TV GUIDE®

Robin Cook: Stalking the world's deadliest killer

May 6–12
99¢

EXCLUSIVE

Wedding Preview

- Who's getting hitched
- Who's getting ditched
- Who's wearing white...and who's not

Jane Seymour and Joe Lanza, CBS's *Dr. Quinn, Medicine Woman*

0 71435 18000 1 18›

TV GUIDE BROADCAST AND CABLE LISTINGS/MAY 6–12, 1995

This Mother's

Teleflora's Crystal Lace Bouquet TF-M530

Day, put a spar

Surprise Mom wit
keepsake and fresh fl
the exquisite gift
thoughtful you
these stunning h
your profession

Tele

Teleflora's Crystal Clock Bouquet TF-T531

OAKDALE
Oakdale Flower Shop
1312 Montauk Hwy.
(516) 589-3041

OCEANSIDE
The Lincoln Flower Shop
1 W. Davison Ave.
(516) 766-2876

ORANGEBURG
Orangeburg Florist
32 Orangetown Plaza
(914) 359-3366

OSSINING
Rubrums Florist Ltd.
232 N. Highland Ave.
(914) 941-1802

OZONE PARK
C. Verdino & Sons Florist
109-09 Rockaway Blvd.
(718) 848-0830

PATCHOGUE
Festive Flowers
311 E. Main St.
(800) 688-8544
(516) 447-5851

Patchogue Floral Designs
189 S. Ocean Ave.
(516) 447-2770

PEEKSKILL
Dean Ferris, Inc.
1510 Maple Ave.
(914) 737-0826

Homestead Floral Designs
1062 Oregon Rd.
(914) 736-0506

Petals & Baskets
979 Main St.
(914) 737-4200

PELHAM
Artistic Manner Flower Shop & Ghse.
211 Wolfs Ln.
(914) 738-1502

Pelham Manor Florist
1 Fifth Ave.
(914) 738-2474

Tips Florist
299 Wolfs Ln.
(914) 738-6060

PLAINVIEW
Ace Flower & Gift Shop, Inc.
353 S. Oyster Bay Rd.
(516) 433-5565

Plainview Florist & Gift, Inc.
1038 Old Country Rd.
(516) 935-8110

PORT CHESTER
Floral Fashions
502 Westchester Ave.
(800) 253-2294
(914) 937-3871

PORT EWEN
Floral Cottage Florist
188 Broadway
(800) 531-5541
(914) 331-5541

PORT JEFFERSON
Port Jefferson Florist
156 W. Broadway, # 25A
(800) 367-2033
(516) 331-2033

PORT JEFFERSON STATI
James Cress Florists, Ltd., East
36 Nesconset Hwy.
(516) 473-7400

Malkmes Florists & Ghses.
70 Oakland Ave.
(516) 473-0429

PORT JERVIS
Laurel Grove Greenhouses
15 High St.
(914) 856-3623

PORT WASHINGTON
S.F. Falconer Florist, Inc.
8 S. Maryland Ave.
(516) 767-9195 FAX
(516) 767-0866

QUEEN'S VILLAGE
Follender's Flowers
218-17 Jamaica Ave.
(718) 464-1645

RED HOOK
The Flower Basket
25 S. Broadway
(914) 758-5611

RHINEBECK
Wonderland Florist
E. Market St.
(914) 876-4981

RICHMOND HILL
Dennis Rigas Floral Creations
115-16 Liberty Ave.
(718) 641-706

Rigas Florist, Ltd.
118-19 Liberty Ave.
(718) 843-3581

RIDGEWOOD
Fresh Pond Florist
6633 Fresh Pond Rd.
(718) 381-4607

ROCKAWAY PARK
Flowers By Debbie
155 Beach 116th St.
(718) 318-0352

ROCKVILLE CENTRE
Silver Stems Florist
265 Sunrise Hwy.
(516) 766-2252

ROCKY POINT
Rocky Point Flower Shop, Inc.
593 Rte. 25A
(516) 744-6004

SAUGERTIES
Overbaugh Flower Shop
103 Partition St.
(800) 865-8721
(914) 246-6428

SAYVILLE
Sayville Flowers, Inc.
303 Railroad Ave.
(800) 432-9629
(516) 563-1636

SCARSDALE
Lopane Florist & Garden Center, Inc.
1283 Weaver St.
(914) 632-0662

SELDEN
Selden Florist, Inc.
1000 Middle Country Rd.
(516) 698-7709

SMITHTOWN
James Cress Florists
115 E. Main St.
(800) 720-0333
(516) 724-0333

STATEN ISLAND
A Branch Office Florist
3929 Amboy Rd.
(718) 948-9100

A Family Florist
12 Eltingville Blvd.
(718) 948-2016

A Floral Elegance By Diane Carol
4018 Hylan Blvd.
(718) 356-1223

Carroll's Florist & Garden Center
1461 Richmond Rd.
(718) 351-5206

Chris's Flower Shop & Ghses.
908 Clove Rd.
(718) 442-2833

Clark's House Of Flowers
1875 Victory Blvd.
(718) 442-6453

Flower Cart Florist
4085 Hylan Blvd.
(718) 317-1262

Flower Drum
2325 Richmond Ave.
(718) 698-7447

Forest Garden Center
1787 Forest Ave.
(800) 469-8613
(718) 816-8614

Grasmere Florist
1152 Hylan Blvd.
(718) 447-5092

Gregorio's Florist
570 Forest Ave.
(718) 442-5782

Huttars Florist & Garden Center
3662 Richmond Rd.
(718) 667-1500

Kitty's Quality Since 1939
1657 Richmond Rd.
(800) 321-2230
(718) 351-5500

Moravian Florist
2286 Richmond Rd.
(718) 351-4440

Richmond Florist
4366 Amboy Rd.
(718) 948-6400

SUFFERN
Pine Knoll Florist
191 Rte. 59
(914) 357-0177

SUNNYSIDE
Sunnyside Florist
40-05 Queens Blvd.
(718) 784-8226

VALLEY STREAM
Boening Florist, Inc.
360 W. Merrick Rd.
(516) 825-2089

Unique Image Florist
137 E. Merrick Rd.
(516) 568-9500

WANTAGH
Sunshine Florist
3274 Railroad Ave.
(516) 785-1313

WAPPINGERS FALLS
Rosemary Flower Shop
130 W. Main St.
(914) 297-4336

WEST BABYLON
Sundance Florist
1048 Little East Neck
(516) 661-1113

WEST HEMPSTEAD
Country Arts In Flowers
535 Hempstead Tpke.
(516) 483-3363

WEST ISLIP
Beebe's Honey Bee Florist
777 Udall Rd.
(516) 669-4224

Eppig Gardens
1175 Montauk Hwy.
(516) 669-0322

WHITE PLAINS
Colony Floral Design
213 Main St.
(914) 949-7900

Cooke's Flowers, Inc.
295 Knollwood Rd.
(914) 949-5020

Platinum Stem & Petals
50 Main St.
(914) 683-3700

Pretty Petals Plus
56 Mamaroneck Ave.
(800) 231-4675
(914) 997-8282

WHITESTONE
Whitestone Center Florist
153-91A Cross Island
(718) 767-0220

WOODSIDE
Cress & Sons, Inc.
62-20 Roosevelt Ave.
(718) 423-6255

YONKERS
Bloomers Florist
120 Lake Ave.
(914) 969-7955

Tips Florist
417 Riverdale Ave.
(914) 964-0101

Teleflora®

kle in her eye.

h a beautiful Teleflora
owers. After the holiday,
will remind her how
are. To send one of
ouquets, call or visit
al Teleflora florist.

eflora®

©1995 Teleflora

Teleflora's Silver Basket Bouquet TF-B532

FLUSHING
Murphy's Florist
34-01 Francis Lewis
(718) 358-0333

FOREST HILLS
Royal Garden Florist
99-15 Queens Blvd.
(718) 459-6333

FRANKLIN SQUARE
Flowers By Serge
688 Dogwood Ave.
(516) 489-2910

The Flower Shoppe
14 New Hyde Park Rd.
(516) 354-6165

Twigs Nursery & Florist
635 Franklin Ave.
(516) 823-0920

FREEPORT
Atlantic Floral Showcase
27 Atlantic Ave.
(516) 223-0271

Duryea's Flower Shop
70 Guy Lombardo Ave.
(516) 378-5579

GARDINER
Jo-Dee Floral Specialties
R.D. 1
(914) 255-5395

GLEN COVE
Glen Cove Florist
61 Glen St.
(516) 676-0490

Neger Gilder Flowers-Ghse., Inc.
155 School St.
(516) 676-1700

GLEN HEAD
Glen Head Flower Shop
719 Glen Cove Ave.
(516) 671-2345

GLENDALE
Flowers On Myrtle
66-54 Myrtle Ave.
(718) 821-0252

GREENLAWN
Greenlawn Florist
48-A Broadway
(516) 261-6647

HARRISON
Flowers By Scali
15 Nelson Ave.
(800) 257-2254
(914) 835-0369

HAUPPAUGE
Something Special Flowers & Gifts
658 Motor Pkwy.
(800) 585-4438
(516) 434-3291

HICKSVILLE
Boos Flowers By Phyllis
38 W. Village Green, Newbridge Rd.
(516) 735-2244

Centerview Florist, Inc.
190 Old Country Rd.
(516) 681-6684

HOPEWELL JUNCTION
Sabellico Greenhouses & Florist
33 Hillside Lake Rd.
(800) 476-1959
(914) 226-5943

HOWARD BEACH
Boulevard Floral Design
158-36 Cross Bay
(718) 641-7000

Cross Bay Florist & Gifts
159-14 Cross Bay Blvd.
(718) 843-3600

HUNTINGTON STATION
Petal Florist, Inc.
2024 New York Ave.
(800) 922-9971
(516) 427-5546

Suffolk Flowers
990 E. Jericho Tpke.
(800) 637-4966
(516) 271-3307

ISLAND PARK, L.I.
English Garden Florist
122 Long Beach Rd.
(516) 431-7673

JACKSON HEIGHTS
Green Theme Florist
75-01 37th Ave.
(718) 476-1957

Ultima Florals
81-02 37th Ave.
(718) 478-2100

JAMAICA
Flowers By Andreas
83-23 Parsons Blvd.
(718) 658-6555

KERHONKSON
Christian's Greenhouse, Ltd.
Rte. 209 & Sunset Dr.
(914) 626-5201

KINGSTON
Carriage House Florist
40 Thomas St.
(800) 531-0320
(914) 331-0320

LAKE RONKONKOMA
Perry's Florist North
239 Hawkins Ave.
(516) 585-3715

LARCHMONT
Flower Barn
11 Addison St.
(914) 834-4900

LINDENHURST
Evergreen Florist, Ghse. & Fruiterer
583 S. 7th St.
(516) 226-6060

Little Flower Shop & Ghse.
437 N. Wellwood Ave.
(516) 226-0030

LONG ISLAND CITY
Charles Florals
32-07 Broadway
(800) 222-4386
(718) 274-8463

LYNBROOK
Flowers By Freyhammer
220 Hempstead Ave.
(516) 599-0816

MAMARONECK
Mamaroneck Flowers
615 E. Boston Post Rd.
(914) 698-2585

MANHATTAN
Anthos Florists
1491 York Ave.
(212) 879-0444

Big Apple Florist
415 Seventh Ave.
(212) 695-3173

Flower Hut
138 E. Third St.
(212) 254-6955

Gabriel's Flower Shop
1952 Seventh Ave., ACP Jr. Blvd.
(212) 662-0641

Konstantinos
875 Third Ave.
(212) 832-3454

Kyoto Garden Florist, Inc.
Grand Hyatt Hotel, 109 E. 42nd St.
(212) 490-8720

Langdon Florist
287 Broadway
55 Reade St.
(212) 962-4370

Marion Champol Flowers, Ltd.
200 Park Avenue
(212) 687-5903

Robin Hill Florist
751 Ninth Ave.
(212) 245-6530

Rosa's Florist
4123 Broadway
(212) 927-8150

The Windsor Florist
1118 Lexington
(212) 734-4540

Washington Heights Florists
3546 Broadway
(212) 926-8315

72nd Street Florist
260 E. 72nd St.
(800) 899-3569
(212) 737-1732

MANORVILLE
Silver Rose Florist
278 Moriches Middle Island Rd.
(516) 395-4613

MASPETH
Grand Florist
65-37 Grand Ave.
(718) 429-2584

MASSAPEQUA
Tim's Florist, Inc.
1036 Park Blvd.
(516) 541-3888

MERRICK
Merrick Flower Shoppe & Fruiterers
54 Merrick Ave.
(516) 378-4309

MIDDLE VILLAGE
Family Florist III
75-26 Metropolitan
(718) 894-7379

St. Johns Flower Shop
6652 80th St.
(718) 326-0960

MIDDLETOWN
Always In Bloom
27 Waverly Pl.
(800) 538-7940
(914) 343-4997

Dienst Florist
167 Cottage St.
(914) 343-4604

MILLER PLACE
Margaret's Florist & Ghse.
986 Rte. 25A
(800) 441-1936
(516) 744-1936

MONROE
Laura Ann Farms Florist
Rte. 17M
(800) 914-8690
(914) 783-1391

MOUNT KISCO
Hollywood Flower Shop
7 Kirby Plaza
(914) 666-4096

MOUNT VERNON
Badolato's Gramatan Florist, Inc.
8 E. 1st St.
(914) 668-0830

Fleetwood Florist
23 W. Grand St.
(800) 824-8666
(914) 668-3240

Graceland Florist
527 Gramatan Ave.
(800) 382-5852
(914) 664-3111

NANUET
Tiny's Live & Silk Greenhouse
213 W. Rt. 59
(914) 623-6376

NEW HYDE PARK
City Line Florist
1640 Hillside Ave.
(516) 354-9037

NEW PALTZ
Flowers By Malara
115 Main St.
(914) 255-7674

NEWBURGH
Lorelei's Floral Design
512 Rte. 9W, N.
(800) 724-0272
(914) 565-7165

NORTH BABYLON
Glo-Dot Florist, Inc.
1158 Deer Park Ave.
New Location: Sunset Plaza
(516) 667-4700

NORTH PATCHOGUE
Holtsville Floral Boutique
485 Waverly Ave.
(516) 289-6670

Give Mom Your Sunday Best. Call Now.

ALASKA

ANCHORAGE

Rose Garden Florist
4240 Old Seward Hwy., Ste. 21
(800) 770-5515
(907) 563-5515

CONNECTICUT

BRIDGEPORT

Unbelievable Flower Shoppe
1375 Madison Ave.
(800) 554-4214
(203) 335-1133

DANBURY

Judds Flowers & Plants
268 Main St.
(203) 744-1831

Melillo Flower Shop, Inc.
21 Hospital Ave.
(203) 748-9279

DARIEN

Springdale Florist
28 Camp Ave.
(203) 322-4803

GREENWICH

Colony Florist Of Greenwich
26 Greenwich Ave.
"Free Wire Service"
(203) 869-6400

Merritt Flower Shoppe
244 Mill St.
(800) 531-0155
(203) 531-8510

MONROE

Irene's Flower Shop
Rte. 25, Bart Ctr., 590 Main St.
(203) 268-7027

NEW CANAAN

Village Flower Shop
132 Main St.
(203) 966-3559

NEW FAIRFIELD

Village Flower Shop
Rte. 37
(203) 746-2471

NEW MILFORD

Lennie's Flower Shop
12 Elm St.
(203) 354-3903

NORWALK

Bruce's Flowers & Ghses.
454 Main Ave.
(203) 846-1664

RIDGEFIELD

Pinchbeck Brothers
340 Peaceable St.
(203) 438-2604

SHELTON

Flower Hill Florist, Inc.
319 Huntington St.
(203) 929-5967

STAMFORD

Botanica Florist Ltd.
168 Myrtle Ave.
(203) 348-7844

Floral Expressions, Inc. Of Stamford
80 Southfield Ave.
(203) 964-9819

Plants And...Florist
1097 High Ridge Rd.
(800) 448-1822
(203) 329-0249

STRATFORD

Booth House Of Flowers
27 Nichols Ave.
(203) 375-4388

Phyl's Flowers & Fruits
29 Stonybrook Rd.
(203) 377-1114

TRUMBULL

City Line Florist, Inc.
2978 Nichols Ave.
(203) 378-7375

WILTON

Wallflowers
12 Old Post Office Sq.
(203) 834-0110

NEW JERSEY

BAYONNE

Mt. Carmel Florist
12 E. 22nd St.
(201) 339-1917

Sacalis Florist
575 Broadway
(201) 437-1300

Say It With Flowers
734 Broadway
(201) 858-1188

BELLE MEAD

B & C Flowers & Gift
31 Rte. 206, Nelson Corner Mall
(800) 752-2967
(908) 359-7771

BELLEVILLE

Flowerama
180 Washington Ave.
(201) 759-0012

Spring Garden Florist
266 Washington Ave.
(201) 759-1686

BELMAR

Gig Morris Florist
706 Tenth Ave.
(908) 681-1909

BERGENFIELD

Broderick's Flowers & Gifts
34 N. Washington
(201) 384-1616

BERKELEY HEIGHTS

Berkeley Florist & Ghses.
663 Springfield Ave.
(908) 464-0545

BLOOMFIELD

All Occasions Floral Designs
194 Broad St.
(800) 272-3597
(201) 743-1535

BLOOMINGDALE

Bloomingdale Florist
58 Main St.
(201) 492-1350

BRIDGEWATER

Stanley's Flowers By Phone
361 Union Ave.
(800) USA-SEND
(908) 752-0090

BUDD LAKE

Family Florist & Gifts
100 Rte. 46
The Village Green
(201) 347-6636

BUTLER

Flowers Galore
178 Main St.
(201) 838-9200

Spiegel Florist
11 Main St.
(800) 438-6923
(201) 838-1090

CALDWELL

Caldwell Flower Garden
7 Smull Ave.
(800) 545-1075
(201) 228-4239

Caldwell Flowerland
329 Bloomfield Ave.
(800) 922-2499
(201) 226-1309

CARTERET

Buds & Blossoms
55 Washington Ave.
(908) 541-8888

CHESTER

Chester Florist Plants & Gifts
260 E. Main St.
(800) 582-5820
(908) 879-7800

Stony Hill Gardens
8 Route 24
(908) 879-2696

CLARK

Clark Florist
Clarkton Shopping Ctr
12 Clarkton Dr.
(908) 499-7855

CLIFFSIDE

Flowers By Design
243 Palisade Ave.
(201) 313-0011

CLIFTON

Halka's Florist, Inc.
633 Van Houten Ave.
(201) 777-0262

J. Michael's Florist & Gift Shoppe, Inc.
315 Parker Ave.
(201) 546-8787

Lexington Floral Shoppe
411 Lexington Ave.
(201) 546-5544

Ploch's Florist & Ghses.
1172 Broad St.
(201) 471-5555

Wild Flowers Florist
421 Lakeview Ave.
(201) 772-9402

Wittman's Flower Shop
1435 Van Houten Ave.
(201) 473-7910

CRANBURY

Applegarth Flowers & Gifts
337 Applegarth Rd., Monroe Township
(609) 655-0405

Monroe Town Florist
357 Applegarth Rd.
(609) 655-9191

CRANFORD

Cranford Florist, Inc.
113 N. Union Ave.
(908) 276-1032

Victoria Florist
302 Centennial Ave.
(908) 709-1440

DENVILLE

Norman Florist, Inc.
3130 Route 10 W.
(800) 728-5914
(201) 442-1800

DOVER

Dickerson's Flower Shop
443 Rte. 46
(201) 366-1088

Sunnyside Greenhouses
148 E. Blackwell St.
(201) 366-0470

DUNELLEN

Stanley's Flowers By Phone
124 North Ave.
(800) USA-SEND
(908) 752-0090

BALDWIN

Imperial Florist
776 Merrick Rd.
(800) 821-6857
(516) 223-3364

Wicks Florist & Gourmet
2170 N. Grand Ave.
(800) 4WICKS1
(516) 223-8600

BARDONIA

Some Enchanted Forest, Inc.
295 Rte. 304
(914) 623-9282

The Flower Shop
4 Bardonia Mall
(914) 623-8200

BAY SHORE

Patthey Flowers
252 E. Main St.
(516) 665-0202

BAYPORT

Bayport Flower Houses, Inc.
940 Montauk Hwy.
(516) 472-0014

BAYSIDE

Little Shop Of Flowers
222-20 Union Tpke.
(718) 740-0933

BEDFORD HILLS

Tulip Tree Florist
297 Bedford Rd.
(800) 626-3010
(914) 666-3010

BLOOMING GROVE

Flower Carousel
Fieldstone Sq., Rte. 94
(914) 496-1524

BLOOMINGBURG

Canterbury Shoppe
15 Rte. 17M
(914) 733-5888

BOHEMIA

Heaven's Scent Florist & Plant Shoppe
1147 Locust Ave.
(516) 567-2130

BRENTWOOD

Brentwood Florist
572 Suffolk Ave.
(516) 273-4510

Villa Florist
1253 Suffolk Ave.
(800) 858-4552
(516) 231-3080

BREWSTER

Brewster Flower Garden
72 Main St.
(914) 279-5471

BRIGHTWATERS

Beebe's Honey Bee Florist, Inc.
385 N. Windsor Ave.
(516) 665-8877

BRONX

Ann Art Florist, Inc.
2022 Williamsbridge Rd.
(718) 824-8060

Astor Flowers-N-Dreams
2308 Eastchester Rd.
(718) 654-6845

Belmont Florist
2423 Arthur Ave.
(718) 364-2600

Country Club Florist
3271 Westchester Ave.
(718) 829-2696

Expression's Flower Shoppe
3097 Bainbridge Ave.
At E. 204th
(718) 231-1500

Giordano's Pelham Bay Florist
1723 Crosby Ave.
(718) 792-2522

Heart Line Florist
147 E. 233rd St.
(718) 324-8156

Kingsbridge Florist
103 E. Kingsbridge Rd.
(718) 367-4116

Jerome Florist
3724 E. Tremont Ave.
(718) 931-9440

Michael's Florist & Gift Shop
4147 White Plains Rd.
(718) 798-1655

Park Florist
1915 Westchester Ave.
(718) 931-2555

Peter Panos Florist
2195 White Plains Rd.
(718) 828-0151

Pink Bouquet Florist
2071 Bartow Ave., #A
(718) 320-9100

The White Rose Florist
32-02 White Plains
(718) 547-9800

BROOKLYN

Avenue J Florist
1502 Avenue J
(718) 377-2002

Barbara's Flower Shop
615 Nostrand Ave.
(718) 773-6644

Bath Beach Florist
8402 New Utrecht Ave.
(718) 259-0800

Beachview Florists
6601 Bay Pkwy.
(718) 232-0404

Ben's Florist
9518 4th Ave.
(800) 950-2367
(718) 833-3606

Colonial Flower Shoppe
8312 13th Ave.
(718) 833-9628

David Shannon Nursery & Florist
3380 Fort Hamilton
(718) 436-4521

Dragonetti Brothers Florist
1903 Utica Ave.
(800) 657-6977
(718) 451-1300

Floral Fantasy
3031 Quentin Rd.
(718) 998-7060

Flower Den
3804 Nostrand Ave.
(800) 648-1012
(718) 648-1010

Forever Yours Florist & Gifts, Inc.
8924 Flatlands Ave.
(718) 241-8074

G & G Florist
2859 Linden Blvd.
(718) 827-0590

Heaven On Earth
7413 13th Ave.
(718) 837-6620

Henry's Flower Shop
8103 Fifth Ave.
(718) 238-4311

Irene's Highway Florist
258 Kings Hwy.
(718) 996-8811

Lindeman Florist
618 E. 16th St.
(718) 434-3300

Madison Florist
1326 Kings Hwy.
(718) 375-6171

Marguerite Flower Shop
5301 Fifth Ave.
(718) 439-7395

Midtown Florist & Nursery
Corner Flatbush & Fourth Ave.
(718) 237-1500

New Utrecht Flower Shop
7621 New Utrecht
(718) 236-2244

Paradise Flower Shoppe
2671 Coney Island
(800) 75-FLOWER
(718) 646-7545

Puerto Rico Flower Shop
1079 Broadway
(718) 574-3800

Roots 'N' Violets
597 Empire Blvd.
(718) 778-1011

Rosa's Creations & Flowers, Inc.
693-697 Broadway
(718) 387-3431

Rose Royce
567 92nd St.
(718) 836-2600

Sky Flowers
164 Driggs Ave.
(718) 349-2268

T.K. Floral Design
474 Fourth Ave.
At 11th St.
(718) 965-9693

CAMBRIA HEIGHTS

Flowers By Marilyn, Inc.
223-05 Linden Blvd.
(718) 723-6790

CARLE PLACE

Fichter Florist & Ghses.
Glen Cove Rd.
(516) 746-1310

CENTEREACH

Petals & Buds
2350 Middle Country
(516) 588-6829

CHESTER

Floral Cottage, Ltd.
76 Brookside Ave., Rte. 17M
(914) 469-4020

COMMACK

Northgate Florist
1149 Jericho Turnpike
(516) 864-2800

COPIAGUE

Lakeside Florist
1175 Merrick Rd.
(516) 226-6125

CORAM

Enchanted Garden Flowers & Gifts
1970-4 Rte. 112
(516) 736-4446

CROTON-ON-HUDSON

Delicate Accents
15-16 Dove Ct.
(914) 271-4747

EAST ISLIP

Designs By Sonja
230 E. Main St.
(516) 277-1654

EAST MEADOW

East Meadow's Florist
2230 Hempstead Tpke.
(800) 452-5515
(516) 794-0020

Olympic Florist
2294 Hempstead Tpke.
(516) 731-3824

ELLENVILLE

Ellenville Florist, Inc.
95 Canal St.
(914) 647-4132

ELMONT

Charmayne's Florist & Cake Supply
240-01 Central Ave./Linden Blvd.
(516) 285-5078

FARMINGDALE

Dinda Florists, Ltd.
316 Main St.
(516) 249-2131

Manker's Quality Flowers, Inc.
120 Merritts Rd.
(516) 249-0171

Schwarz Florist
425 Main St.
(800) 344-6944
(516) 249-0816

FISHKILL

Flowers By Reni
45 Jackson St.
(914) 896-6269

Rose's Florist
17 Church St.
(914) 896-2554

FLORAL PARK

Jay W. Becker Florist Inc.
225 Jericho Tpke.
(516) 437-0307

EAST HANOVER

Hanover Floral Co.
61 Ridgedale Ave.
(201) 887-5241

EDISON

Flowers By Wesley
1803 Lincoln Hwy.
(908) 985-0373

Flynn's Flowers
1935 State Hwy. 27
(908) 985-7788

Roses & More
960 Amboy Ave.
(800) 862-5666
(908) 225-4400

ELIZABETH

Corbett's Flowers,
837 Grove St.
(908) 354-1939

The Flower Puff
1175 Elizabeth Ave.
(908) 289-5855

ELMWOOD PARK

Elmwood Florist, Inc.
137 Broadway
(201) 797-7473

EMERSON

Emerson Flower Shoppe
203 Kinderkamack Rd.
(201) 262-6010

ENGLEWOOD

Art Flower Shop
38 E. Palisade Ave.
(201) 568-4884

Cedar Lane Flower Shoppe, Inc.
313 W. Palisade Ave.
(800) 283-4566
(201) 567-4867

FAIR LAWN

Dietch's Florist
27-16 Broadway
(201) 796-0688

FLORHAM PARK

Afton Florist, Inc.
177 Columbia Tpke.
(201) 377-0559

FORDS

Fords Flower Shop
455 New Brunswick
(800) 873-6737
(908) 738-7097

Forever Flowers
568 New Brunswick
(908) 738-1720

FORT LEE

Hoebel Florist, Inc.
1640 Center Ave.
(201) 944-0092

Metropolitan Plant Exchange, Inc.
459 Main St.
(201) 944-1050

FRANKLIN LAKES

Vescelius Urban Farm Florist, Inc.
823 Franklin Lake Rd.
(201) 891-6033

FRANKLIN PARK

Flowers By Tom
3191 Hwy. 27
(908) 821-1222

The Potting Shed
3025 Lincoln Hwy.
(800) 943-5977
(908) 297-3300

FREEHOLD

Especially For You Florist & Gift Shop
39 W. Main St.
(908) 431-0099

GREENBROOK

Forever Flowers
34 Rte. 22, W.
(908) 968-2345

HACKENSACK

Hospital Heights
372 Essex St.
(201) 488-6651

Whittley's Florist
260-A Main St.
(201) 342-1670

HAMBURG

Jones Florist
221 Rt 23 So.
(201) 827-3949

HASBROUCK HEIGHTS

Bill O'Shea's Flowers & Gifts
109 Boulevard
(800) 473-2303
(201) 288-2300

Heights Flower Shoppe
237 Boulevard
(800) 525-3873
(201) 288-5464

HAWTHORNE

The Flower House
200 Grand Ave.
(201) 427-5454

Vescelius Florist, Inc.
696 Goffle Rd.
(201) 427-2570

HIGHLAND PARK

The Flower Shop
410 Raritan Ave.
(908) 572-9300

HOBOKEN

D'Angelo Florist & Gifts
"Also Serving Weehauken"
(800) 833-5864
(201) 659-4880

Vera's Florist
14 Paterson Ave.
(800) 432-VERA
(201) 798-4661

HOPATCONG

Get Potted Garden Florist
22 Lakeside Blvd.
(201) 398-4516

HOWELL

A Blossom Shop
4026 Rt. 9
(908) 370-3777

ISELIN

Forever Yours Flowers & Gifts
515 Rte. 1, S.
(800) 258-4825
(908) 855-8811

Metropark Florist
37 Gill Ln.
(908) 750-0959

JAMESBURG

Flowers By Mona
27 E. Railroad Ave.
(908) 521-2355

JERSEY CITY

Bouquets & Baskets
548 Jersey Ave.
(201) 216-1188

Entenmann's Florist
311 Ocean Ave.
(201) 433-0233

Forget Me Not Floral Boutique
171 Danforth Ave.
(201) 915-9555

Grove Florist, Inc.
317 Grove St.
(201) 433-4063

La Rose Florist
218 Old Bergen Rd.
(201) 432-3747

KEANSBURG

Cameron's Keansburg Florist
173 Port Monmouth
(908) 787-1387

KEARNY

Kearny Florist
257 Kearny Ave.
(201) 991-1873

Lee's Florist
740 Kearny Ave.
(201) 991-3600

KENILWORTH

Arrangements By Rose
12 S. Michigan Ave.
(908) 245-4422

LINCROFT

Lincroft Florist
642-H Newman Springs Rd.
(908) 747-3060

LINDEN

Above & Beyond Flowers
224 North Wood
(800) 377-1727
(908) 925-1605

Petals & Lace Florist & Gifts
338 W. Saint Georges
(908) 486-0123

Sandy's Florist & Fruit Baskets
215 N. Wood Ave.
(908) 486-9222

LITTLE FALLS

Carlock's Florist
11 Paterson Ave.
(201) 256-0910

LONG BRANCH

Flowers By Van Brunt
601 Second Ave.
(908) 870-2220

LONGHILL TOWNSHIP

Stirling Florist, Inc.
283 Main St.
(800) 647-3293
(908) 647-3293

LYNDHURST

Lyndhurst Florist
319 Ridge Rd.
(201) 939-4484

MADISON

Coviello's Florist & Gifts
245 Main St.
(800) 232-6604
(201) 377-3055

J & M Plant & Wicker Imports
201 Main St.
(201) 377-4740

MANALAPAN

Camille's Imagination Station
340-C Rte. 9, N., Pantry Plaza
(800) 648-9806
(908) 972-2588

MAYWOOD

Maywood Florist
63 W. Pleasant Ave.
(800) 640-9331
(201) 342-9330

METUCHEN

Kaiser's Flowers
499 Main St.
(908) 548-2518

MIDDLETOWN

Koch Florist & Gifts
1870 Hwy. 35
(908) 671-0744

Middletown Florist & Garden Center
Hwy. 35
(908) 671-2507

MIDLAND PARK

Jeff's Starflower Florist
14 Central Ave.
(201) 444-8366

MILLTOWN

Hanna's Florist & Gift Shop
48 N. Main St.
(908) 828-0617

MONTCLAIR

Montclair Florist
314 Orange Rd.
(800) 533-4682
(201) 783-6365

MORRISTOWN

Speedwell Florist
139 Speedwell Ave.
(800) 331-3331
(201) 538-1454

NEPTUNE

Kruschka The Florist
770 Wayside Rd.
(908) 922-4433

NEW MILFORD

Fantasy Florist
850 River Rd.
(800) 966-2626
(201) 262-5560

NORTH BRUNSWICK

North Brunswick Florist & Gift Shop
561 Milltown Rd.
(908) 246-0001

NORTH PLAINFIELD

A Village Florist & Gift Shop
27-C Greenbrook Rd.
(908) 561-7555

NUTLEY
A Personal Touch Florist
343 Franklin Ave.
(201) 661-4414

OCEANPORT
F.J. Foggia Florist & Ghse.
196 Monmouth Blvd.
(800) 528-9749
(908) 222-2999

OLD BRIDGE
Old Bridge Florist
5 Marsad Dr.
& Rte. 516
(908) 254-3064

PALISADES PARK
Darling's Flower Shop, Inc.
136 Broad Ave.
(201) 944-2792

PARAMUS
Flowers By Barbara Tyrrell
388 Forest Ave.
(800) 443-0029
(201) 262-6121

Metropolitan Plant & Flower Exchange
840 Rte. 17, N.
(201) 445-7101

PARK RIDGE
Park Ridge Florist
145 Kinderkamack Rd.
(201) 391-7674

PARSIPPANY
The Personal Touch Florist
95 Parsippany Rd.
(201) 887-7373

PASSAIC
Kracke Flowers
616 Main Ave.
(201) 473-0800

PATERSON
Halliwell's Florist
396 Main St.
(201) 684-4664

PERTH AMBOY
J. Vollmann Florist & Ghses.
630 Florida Grove Rd.
(908) 442-4800

PISCATAWAY
Stanley's Flowers By Phone
448 S. Washington Ave.
(800) USA-SEND
(908) 752-0090

PLAINFIELD
Stanley's Flowers By Phone
164 E. Front St.
(800) USA-SEND
(908) 752-0090

RAHWAY
Donato's Drive-In Florist
526 St. George Ave.
(908) 381-3800

RAMSEY
Peters Flowers, Gifts & Ghses.
25 N. Franklin Tpke.
(800) 247-0672
(201) 327-0672

RARITAN
Scott's Florist
73 W. Somerset St.
(908) 218-0033

RED BANK
JB Flower
17 White St.
(908) 842-7474

RINGWOOD
Ringwood Florist
55 Skyline Dr.
(201) 962-7023

ROCKAWAY
Marilyn's Flower Shoppe
148 E. Main St.
(201) 627-6234

ROSELLE PARK
Donato Florist
257 W. Westfield Ave.
(908) 245-1330

Jeanie's Florist & Fruit Baskets
103 E. Westfield Ave.
(908) 245-6300

SADDLE BROOK
Kim-Bridge Cardtiques & Florists
449 Market St.
(201) 843-3936

SAYREVILLE
Sayrewoods Florist
985 U.S. Hwy. 9
(908) 727-2505

SECAUCUS
Entenmann's Riverside Florist
38 Meadowland Pkwy.
(201) 864-2320

SHREWSBURY
The Plant Nation
Rte. 35 & Shrewsbury
(908) 542-0585

SOMERSET
Lincoln Florist & Ghses., Inc.
36 S. Dover Ave.
(908) 545-7600

SOUTH ORANGE
Victor's Florist, Inc.
123 S. Orange Ave.
(201) 762-2430

SOUTH PLAINFIELD
Stanley's Flowers By Phone
4931 Stelton Rd.
(800) USA-SEND
(908) 752-0090

SOUTH RIVER
Main Street Florist & Gifts, Inc.
181 Main St.
(908) 257-3419

SPRINGFIELD
Wayside Gardens Two
540 Morris Ave.
(201) 376-1907

STANHOPE
Aquarius Florist
143 Rte. 183
(201) 347-2112

SUCCASUNNA
Flowers By Mary Ann
130 Rte. 10, E.
(800) 870-9398
(201) 584-1223

Thoughtfulness Flowers
160 Rte. 10, W.
(201) 584-0505

SUMMIT
Wayside Gardens
54 Morris Tpke., Rte. 124
(908) 273-7024

SUSSEX
Bouquets by Bobbie
40-A Hamburg Ave.
(201) 875-8600

TEANECK
Cedar Lane Flower Shoppe, Inc.
457 Cedar Ln.
(800) 395-4566
(201) 836-7106

Flower Center G.L.
763 River Rd.
(800) 836-0966
(201) 836-0966

Teaneck Flower Shop
1372 Teaneck Rd.
(201) 833-1441

TOTOWA
Flowers By Rose Marie
400 Union Blvd.
(201) 790-0496

UNION
Fiori's Union Florist, Inc.
2162 Morris Ave.
(908) 688-6872

Fireside Florist, Plants & Gifts
2376 Morris Ave.
(908) 686-2184

Hollywood Florist & Ghses., Inc.
1682-1700 Stuyvesant Ave.
(908) 686-1838

UNION CITY
Cappelletti Florist
1907 Bergenline Ave.
(201) 863-1188

Chappie's Flower Shop
2920 Bergenline Ave.
(201) 867-2918

VERNON
Brookside Florist
324 Rte. 94
(201) 764-8855

Highland Flowers Of Vernon
Breakneck Rd.
(800) 531-1186
(201) 764-5040

WALDWICK
Broderick's Florist Of Waldwick
10-A W. Prospect St.
(201) 445-4040

Flowers by Joan
10 Franklin Turnpike
Center Court Plaza
(201) 670-6767

WALL TOWNSHIP
A Blossom Shop
Rt. 35 & Sea Girt
(908) 223-0020

WAYNE
The Corner Florist
1055 Hamburg Tpke.
(201) 633-6950

WEST CALDWELL
Caldwell Flowerland
329 Bloomfield Ave.
(800) 922-2499
(201) 226-1309

WEST NEW YORK
Schnyder's Flower Shop
6700 Bergenline Ave.
(800) 879-6791
(201) 861-2353

WEST ORANGE
Metropolitan Plant & Flower Exchange
471 Mt. Pleasant Ave.
(800) METRO-13
(201) 736-0049

WEST PATERSON
Dee's Florist, Inc.
686 McBride Ave.
(800) 448-3337
(201) 278-7694

WESTFIELD
Shades Of Green
618 Central Ave.
(908) 654-5522

WESTWOOD
Washington Florist
280 Pascack Rd.
(800) 388-6198
(201) 666-9194

WHIPPANY
Flowers, Flowers & Things
1401 Rte. 10, E.
(800) 707-1110
(201) 605-5240

WOODBRIDGE
Floral Corner
572 Amboy Ave.
(908) 634-0476

NEW YORK

AMITYVILLE
Johnson's Florist
86 Broadway
(516) 598-1700

The Amityville Country Florist
222 Broadway
(516) 691-3202

ASTORIA
Astoria Flower Mart
22-76 31st St.
Also Serving Long Island City
(718) 545-8687

Ditmars Flower Shop
29-07 Ditmars Blvd.
(718) 726-4453

Quinn Florist
35-24 Broadway
(718) 721-8300

ASTORIA,
Teddy's Florist
22-41 31st street
(800) 690-7951
(718) 728-7307

CONTENTS

Wedding Bell Blitz

Dr. Quinn and her independent mountain man Sully—it was the most chaste love affair in prime time. Are they really getting married? They are. But how do Jane Seymour and Joe Lando really get along? A backstage look at the nuptials, and our invitations to other matrimonial events on some of your favorite programs.....**page 10**

BILL REITZEL FOR TV GUIDE

DEPARTMENTS

Grapevine.....4
What I Watch.....5
Cheers 'n' Jeers.....6
Couch Critic.....8
Sci-Fi/Fantasy.....36
Soaps.....37
Sportsview.....38
VCR Report.....40

Country Spitfire

Tanya Tucker cohosts the Academy of Country Music Awards.....**page 19**

Deadly Obsession

Best-selling author Robin Cook talks about his chilling "Virus".....**page 22**

Carroll O'Connor

His son's funeral behind him, the star vows to unravel the circumstances of Hugh O'Connor's tragic suicide .....**page 25**

Mom's Home Cooking

Picnic sandwiches, cobb salad, and New Orleans-style pasta .....**page 31**

LOCAL PROGRAMMING

TV GUIDE Update, Our Times, Soap Opera Guide, Hits & Misses, For Children, Sports, Letters, Horoscope, Crossword, plus complete program listings for the week of May 6-12, 1995.

COVER: Jane Seymour and Joe Lando, by Bill Reitzel for TV GUIDE.

ASK TV GUIDE

Q My wife says Tommy Lee Jones once starred in a soap opera. True? —K.B., Vernal, Utah

A *Yep. The Academy Award–winning Best Supporting Actor (for "The Fugitive") played Dr. Mark Toland on "One Life to Live" from 1971 to 1975. He also won an Emmy for "The Executioner's Song."*

Q What's become of the kids Ken Howard coached on *The White Shadow*? —J.W., Atlanta

A *Well, Thomas Carter, who played James Hayward, is now a producer and an Emmy-winning director. His credits include "Equal Justice," "Miami Vice," "St. Elsewhere," and "Under One Roof." And Kevin Hooks is also a TV and movie director.*

Q Why did Marcel, Ross's pet monkey on *Friends*, leave the show? "Creative differences" or what? —H.L., Ames, Iowa

A *Marcel (with costar David Schwimmer, right), a female whose real name is Monkey, is just plain busy. She starred in the Dustin Hoffman film "Outbreak," steals the opening scene in NBC's TV-movie "Robin Cook's Virus," and is pursuing other projects.*

WARNER BROS./NBC

Send questions on a postcard to **Ask TV GUIDE, Box 500, Radnor, Pa. 19088. Or send voice-mail by calling 1-900-896-2884,** *99¢ per minute. Touch-tone phones only. If under 18, get parental permission.* We can reply only to letters published. If your question is selected, you will receive a TV GUIDE T-shirt. Please send all other mail, including subscription orders and changes, to addresses on last page of this magazine.

DAN BORRIS/OUTLINE

My *Blue* Heaven

He's the sexy star of *NYPD Blue*, one of the biggest hits on TV—so why did **Jimmy Smits** choose an unsympathetic role as the wayward son of a Latino family in the new movie "My Family"? "All actors want to be versatile, to jump into different skins," Smits says, adding that the film "speaks to the thing I think all Americans can connect to—that people come to this country with dreams, and sometimes they get realized, sometimes they don't." As for his *Blue* image as a hunk—currently in a steamy affair with a fellow cop (**Kim Delaney**)—"I'm very flattered that people would say that, but I can't base a career on it," he says. "The bottom line is that it's a good show, and the writing is wonderful."

***Smits**: It's a "Family" affair.*

Daisy Fuentes, Give Us Your Answer, Do...

...Who'll win the Miss Universe Pageant, May 12 on CBS? "I'm kind of hoping *I'll* win," she jokes. No, Daisy, you're a *cohost*, not a contestant! Just as well, says the model and international MTV-J: "That's way too much pressure. I'd have a nervous breakdown." Then wasn't she nervous posing for her upcoming swimsuit calendar? "I was feeling a little weird about taking most of my clothes off and doing really sexy shots," Fuentes admits. "But we had a great crew that made me feel so comfortable, they couldn't get me to put my clothes back *on* at the end of the day." Down, girl.

*Getting in the swim: **Fuentes**.*

CHRIS CARROLL/ONYX

Gabrielle's Gabfest

Her last regular appearance on *Beverly Hills, 90210* airs May 17, but **Gabrielle Carteris** isn't idle. She's doing "Danielle Steel's Mixed Blessings" for NBC, and this fall she plans to host a talk show that avoids tabloid topics. "A lot of talk shows molest," she says. "They make me feel helpless and hopeless. I'd rather have a show where you *learn* something." She's avoided the *printed* tabloids, too, unlike some of her *90210* costars. "I guess I'm just too boring to write about," she sighs. Not to *us*, Gaby...

DANA FINEMAN/FOX

***Carteris**: A new ZIP code.*

Contributors: Ty Holland, Craig Modderno, Ileane Rudolph, Jeanne Wolf.

What I Watch

Melissa Etheridge
Rock 'n' roll diva

What do you watch? If I can help it, I never miss my dear friend **Ellen DeGeneres**'s show, *Ellen*. Honestly, I'd watch it even if I didn't know her, because it makes me laugh very hard. I also like the whole NBC Thursday-night lineup: *Seinfeld*, *Hope & Gloria*—I just started watching that. I love *Friends*. And if I'm in the mood for gore and sex, I'll watch *ER*.

Who controls the remote—you or your significant other, filmmaker Julie Cypher? It depends. Right now the remote is set on the O.J. trial. Julie's favorite show is *America's Funniest Home Videos*. That's our little secret, but I'm letting it out.

CHRIS CUFFARO/OUTLINE

What do you watch on the road? A lot of MTV and VH1, because I want to know what's happening.

How important has VH1 been to your career? Very, very important. I'm grateful to them for making me sort of a central point of their programming. It opened me up to a lot of people who hadn't seen my videos.

What do you think of the treatment of gay characters on TV? Every year it's getting better. I love that *Friends* has a whole [gay] subplot. It's treated well, and it's funny. They're not stereotypical characters.

CLIFF LIPSON/CBS

***Montgomery**: Now she twitches a nose for news.*

Press-ure Point

Elizabeth Montgomery's role as real-life journalist **Edna Buchanan** in CBS's movie "Deadline for Murder" (May 9) is a far cry from the magical mischief maker she played on *Bewitched*. "She has no personal life except for feeding her cat, but her search for truth is so complete that she'll pursue the people most ignored in the framework of a story," the actress says. "That is the energy that carries her through." Montgomery's own considerable energy carried her through recent surgery to remove a small malignant tumor, as well as grueling nighttime shoots for the film. "At the end of shooting, getting home each day when the sun was rising, I felt like I'd been hit by a truck."

Playing It Cool

Will Smith and **Queen Latifah** pulled it off; now can **LL Cool J** transform himself from chart-topping rapper to TV star? "Doing a sitcom is a whole different world for me," he admits. "It's a challenge, because I'm basically not a funny person." Then why is he playing nanny to single mom **Debbie Allen**'s two kids on NBC's *In the House*? "It would be great to sift through various marriage proposals and have women tune in to the show because I'm on it," he says, proving he can rap even with his tongue in his cheek. But he adds, seriously: "The show puts out a positive vibe for supposedly dysfunctional families."

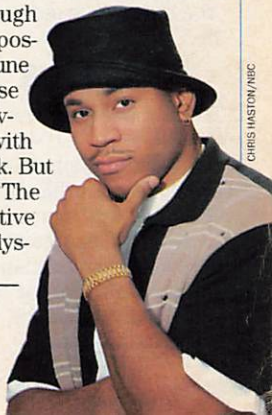

CHRIS HASTON/NBC

***LL Cool J**: Mr. Mom said knock you out.*

CHEERS

To the way the national networks and local stations covered the tragic bombing in Oklahoma City. For the most part, fatalities were reported only when confirmation was available; speculation was labeled as such—except for some hasty judgments about Arab extremists—and, overall, sober reporting and solid coverage won out over sensationalism.

CHEERS

To TNT's ongoing series of biblical epics. Last year brought us "Jacob" and the Emmy-nominated "Abraham," and a couple of weeks ago we saw **Ben Kingsley**, **Martin Landau**, and **Paul Mercurio** turn the oft-told tale of "Joseph" into gripping drama. Coming next year: "Moses," also starring Kingsley. Roll over, **Cecil B. DeMille**; at this rate, TNT may well live up to its claim to be "the best movie studio on TV."

CHEERS

To new perspectives on the Old West. UPN's *Legend* is about 19th-century inventiveness, while CBS's "Buffalo Girls" *re*invented such mythic figures as Annie Oakley and Calamity Jane. "Children of the Dust," also on CBS, recalled African-Americans' part in frontier history, and ABC's "Texas" included the Mexican perspective on the Lone Star State's fight for independence. And this week, PBS brings us *The Way West*, which reminds us the frontier once started around Pittsburgh, and "Nobody's Girls," which dramatizes the words of five pioneer women, from a Chinese entrepreneur to a Paiute leader. Maybe we're nostalgic for the days when TV cowpokes rode tall in the saddle; in any event, these sagas remind us of how the West was wonderful.

ULLI BONNEKAMP/NOBODY'S GIRLS INC.

*Actress **Bai Ling** in "Nobody's Girls."*

JEERS

To the owner of the most tattered hat to be thrown into the Presidential campaign ring this year: **Louie Bruno**, whose previous gig was a prison stretch on a drug rap. To herald the upcoming return of his irreverent newsmagazine *TV Nation*, host **Michael Moore** is promoting a bid by Bruno for the Republican nomination. Moore has used Louie the Loser on *Nation* before, in a satirical segment about taxi drivers who choose their fares unfairly. But because we have more confidence in the American voter than professional cynic Moore does, we suspect Bruno will find that hailing a cab is a long way from "Hail to the Chief."

JEERS

To AMC and PBS, for scheduling two ballroom-dancing events head-to-head—or should we say cheek-to-cheek?—on May 10 (**Fred Astaire**'s birthday!). While competing couples display their fancy footwork on PBS's annual "Championship Ballroom Dancing," AMC will debut the new series *Gotta Dance*. Sure, it takes two to tango, but trying to choose between these shows is like trying to do the Peabody to a bossa-nova beat. Quandaries like this make us long for the simple days when **Deney Terrio** and the Solid Gold Dancers were the only TV hoofers playing footsie. ■

Start your vacation off on the right feet.

Making travel less primitive.™

American Tourister®

Call 1-800-542-1300.

©1995 American Tourister, Inc.

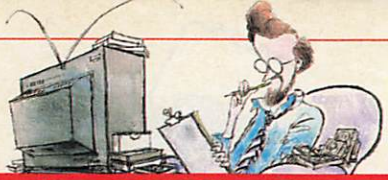

THE COUCH CRITIC

By Jeff Jarvis

Medicine Ball

Fox, Mondays, 9 P.M./ET

Prime time's third doctor show, *Medicine Ball*, is filled with physicians who are handsome and hip—and that's just what's wrong with them. Not for a second do I believe any of them could be a doctor—for they're just too pretty to be that smart. Think of it this way: If you heard a nurse say, "Dr. Fabio will see you now," would you follow?

But then, this is not a show about life and death. It's yet another show about youth, a medical *Melrose Place*, where doctors and patients spend more time ogling bodies than treating them. It also tries to have touches of the young, oddball humor of a *Friends*: One patient, for example, is a clown who breaks up kiddie parties when she publicly suffers a peculiar sort of seizure marked by orgasms. The *New England Journal of Medicine* this isn't. Even so, just like every other medical show, it does have its share of pompous doc talk: "It's my job as a doctor to make sure there is a tomorrow for everybody who comes in here...OK?"

WILLIAM WHITE/FOX

Bedside manner: ***Jensen Daggett, Vincent Ventresca.***

These docs do have an excuse to sound serious: They're young. They are a handful of raw residents at a Seattle hospital where—except for an occasional wry aside from teaching doctor Sam McMurray (a *Tracey Ullman Show* comic)—they work with frighteningly little supervision. Left to their own devices, these poor docs find themselves operating in mindless plots—for instance, one show is stretched thin with coincidences about a doctor who keeps a brain-dead patient alive just to get a heart for a pal who happens to need a transplant.

These docs are so new that a Rollerblading shrink in the group doesn't even know what a cliché it is to ask, "How did that make you feel?" Yet this season, no one else is bugged by medical clichés, for TV docs are back, and they're big. *ER* is ending the season with the highest ratings ever for a freshman drama. *Chicago Hope* is coming into its own. Now comes *Medicine Ball*. They are all more or less OK. But none is as imaginative as *St. Elsewhere*. And all are filled with gore and tragedy that can be hard to watch. America loves them—but I'm still not sure why.

What I will say for *Medicine* is that it is staffed with prime time's most likable practitioners. I'd party with any of them. But I wouldn't let them cut into me. And that leads to an intriguing question: Which TV doctor would you want cutting you? These guys? No. *ER*'s Sherry Stringfield or George Clooney? No, they too are too pretty. I'd take *Chicago Hope*'s Mandy Patinkin because he is better than any of his colleagues at portraying the one sort of person who has more ego than a pretty actor: a brilliant doctor. ■

ENTER THE

BABYLON 5

GREAT SPACE SWEEPSTAKES

YOU COULD WIN...

1 GRAND PRIZE

1995 *Motor Trend* Car Of The Year
CHRYSLER CIRRUS LXi

5 FIRST PRIZES

A 4 day, 3 night visit to NASA and a VIP tour to watch a shuttle launch

BABYLON 5

1,000 SECOND PRIZES

BABYLON 5 official caps

To enter, watch **BABYLON 5** from May 1 through May 29, correctly answer any one question on the form below and you could win!

Watch BABYLON 5 each week! Check listings for time and channel.

Enter as often as you want! Use this form or a postcard for each entry.
Mail to: BABYLON 5 Great Space Sweepstakes, P.O. BOX 4338, Los Angeles, CA 90078.

Correctly answer any one of these questions:

What is the weight of the BABYLON 5 ship? _____
What is Captain Sheridan's wartime nickname? _____
What are BABYLON 5's fighter ships called ? _____
How many governments make up the BABYLON 5 Advisory Council? _____
Your name _____
Your address _____
City, State and Zip Code _____
Your area code and phone number _____

NO PURCHASE NECESSARY. Must be legal U.S. resident 18 years or older. Each form/postcard must be mailed separately and received by 6/12/95. Winners selected in a random drawing on or about 6/26/95. Odds depend on number of eligible entries. Major winners and travel guests required to execute an Affidavit of Eligibility and Liability/Publicity Release to be returned within fourteen days or alternate winners may be selected. Not responsible if shuttle doesn't launch during visit. Taxes are winner's responsibility. Prizes subject to conditions and restrictions. **No endorsement by NASA implied. These are abbreviated Rules.** For complete rules/prizes send a self-addressed envelope to P.O. Box 3596, LA, CA 90078. Sponsored by Time Warner Entertainment Co., L.P., Burbank, CA 91522

©1995 PTN Consortium, a division of Time Warner Entertainment Co., L.P.

We've Got the Wedding Bell News

An inside look at Dr. Quinn's big day, plus a walk down the aisle with TV's other prime-time pairs

BY CARLA HALL

~
Michaela Quinn, M.D.
and
Byron Sully
~
Dr. Quinn, Medicine Woman
May 20, CBS

The bride is ready. Jane Seymour steps out of her trailer, clutching the folds of her voluminous off-white silk wedding gown, revealing feet encased in slender, cream-colored buttoned boots. Her blond-streaked brown hair is a mass of perfectly pinned curls and ringlets that cascade past her shoulders.

She smiles as she makes her way down the dirt path to a meadow where the wedding guests await. Were this the real American frontier, Dr. Michaela Quinn probably would walk a dusty road to her own wedding. But it's unlikely that the hardworking doc would be trailed by a costumer holding up the hem of her gown, a personal dresser carting the pearl-embroidered train, and a driver slowly piloting a Ford Explorer. Usually, Seymour gets ferried around the location of *Dr. Quinn, Medicine Woman*, in the rolling hills just north of Malibu, but on this day, bride and gown can't fit into the vehicle without getting squished.

"Do you like it? Isn't it heaven?" says Seymour, displaying her gown as she arrives at the meadow, now dotted with ribbon-swagged rows of seats assembled to make an outdoor chapel. "I like it better than my own wedding dress," adds Seymour, who is

BILL REITZEL FOR TV GUIDE

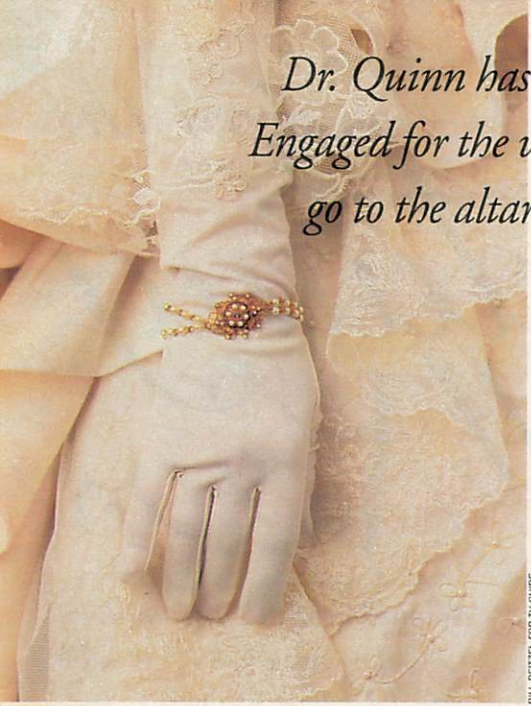

Dr. Quinn has never been married. Engaged for the whole season, she will go to the altar a virgin bride at 37

BILL REITZEL FOR TV GUIDE

now living with her fourth husband, actor and *Dr. Quinn* director James Keach.

The groom is ready, too. Sort of.

"I don't know if I'd ever want to go through one of these things in real life," says the unmarried Joe Lando, clad in tuxedo trousers and a leather Indian war shirt adorned with bead and porcupine-quill work, his face bronzed by makeup to look like an outdoorsman's. "All the planning and stuff." Spoken like his alter ego, Byron Sully, the eccentric, independent-minded mountain man who won Dr. Quinn's heart. He pulls on a cigarette as he observes the wedding madness from a distance. "Jane gets nervous about things—especially about the wedding. She's been nervous, I can tell," he says, chuckling. "It's like she's actually getting married."

She balks when later confronted with his observations.

"I noticed that the flower girls weren't carrying flowers," Seymour says. "Apart from that, I didn't butt in too much, Joe. I was on my best behavior."

Lando pauses. "I feel an argument coming," he deadpans. They both laugh.

Three seasons ago, Seymour set out as Dr. Michaela Quinn to conquer the frontier West and the even more dangerous territory of Saturday-night television—known as ratings quicksand. Derided by critics as schmaltzy but praised by its champions as smart family fare, *Dr. Quinn, Medicine Woman* has become a staple of Saturday night with its moral tales that touch on everything from Indian customs to book burning to family life in a rustic new land.

Along the way, the scrappy Dr. Quinn, who left her comfortable Boston surroundings for the challenges of the West, won the loyalty of viewers, the trust of the townspeople of Colorado Springs, and the love of the handsome mountain man.

Now, in answer to all those fans clamoring for a consummation of the most chaste love affair in prime-time television today, Dr. Mike, as she is affectionately known in the town, will wed Sully in the two-hour season-ender (May 20, 8-10 P.M./ET).

The show's creator and executive producer, Beth Sullivan, had resisted. Conventional television wisdom holds that nothing kills off a sexy, watchable couple like a happy, unconflicted marriage. "Fans would ask, 'When are they going to get married?'" recalls Sullivan, "and I would say, 'The last day of the show.'"→

Skylark. It has something no other car in its class has: Buick Quality.

Skylark is filled with the things that make a car a Buick. Air conditioning, automatic transmission, power door locks and Tilt-Wheel.™ There's a 150-hp DOHC engine, anti-lock brakes and a driver air bag. For a brochure, call 1-800-4A-BUICK.

BUICK®

The New Symbol For Quality In America.

GM ©1995 GM Corp. All rights reserved.
Skylark is a registered trademark of GM Corp.
Buckle up, America!

AARON RAPOPORT/FOX

It's about time! Gina (Tisha Campbell) and Martin (Martin Lawrence) will finally make the ultimate commitment during a small ceremony in a lush, outdoor setting.Though the happy couple will start the day with plans for a traditional church wedding, at the last minute they'll ditch convention—and their mothers' wishes—in favor of less conventional surroundings. "Their mothers try to control the wedding up until the end," says executive producer Samm-Art Williams. "That's when Martin and Gina decide they're going to do the wedding their way. And that's where the fun begins." —*Ty Holland*

But Sullivan enlisted the help of CBS marketing analysts, who polled viewers and found them, well, ready for a commitment. "People wanted to get on with seeing more of the relationship," says Sullivan.

Once betrothed to a man who died in the Civil War, Dr. Quinn has never been married. Engaged for a whole season, she will go to the altar a virgin bride at 37. "Her experience in this area is nil," says Sullivan. "It's 1870."

The couple will begin their honeymoon in a train suite decorated by the three children Dr. Mike adopted at the beginning of the first season to fulfill the dying wishes of a friend. "We get on a train and we pull away. How much more Freudian can you get for 8 o'clock?" quips Lando.

Benign as their on-camera relationship is, it attracts attention, partially because Lando and Seymour were romantically involved after making the pilot (and before Seymour began seeing Keach).

Since then, the only steamy rumor that ever surfaces from the set of the show is that Seymour and Lando do not get along and don't even speak. "Well, this is not true," says Seymour calmly. "I read that too. But we definitely speak to each other. Not only speak to each other—he usually comes on the set and gives me a great big wet kiss with his dark makeup on. I mean, he came to my wedding!"

Later, Lando echoes the show's star. "Next to 'How do you like being considered a hunk?' that's probably the most-asked question," says Lando, once a heartthrob on *One Life to Live* and *Guiding Light*. "Jane and I, we're out here doing our job. We get along fine."

Lando, by the way, has a girlfriend, a

T.C. REINER FOR TV GUIDE

In a quaint ceremony that never quite gets past their hotel room, Joe (Tim Daly) takes Helen's (Crystal Bernard) hand in marriage. Unfortunately, Joe's other hand is stuck in a toilet bowl, which is where Brian (Steven Weber) has dropped the wedding ring. Aside from that, Joe has every detail planned *just so*. But who could predict that the groom would lose his tux, that the bride would have a breakdown over a bad makeup job, or that the best man and maid of honor would decide to embark on a wild fling the night before the wedding? "Helen and Joe's relationship was always tumultuous," says executive producer Mark Reisman. "We felt the wedding should be a reflection of that." —*T.H.*

©Mars, Incorporated 1994

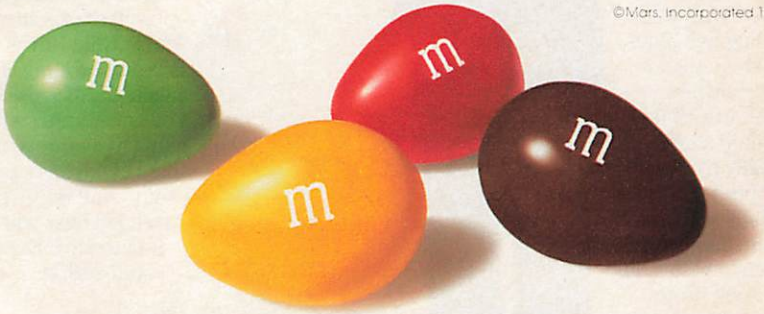

The only almonds where you'll want to eat the shell.

Whole roasted almonds surrounded by our delicious milk chocolate, then covered with a colorful "M&M's"® candy shell. So they taste as good on the outside as they do on the inside.

"The Milk Chocolate Melts In Your Mouth–Not In Your Hand."®

~

Brooke Armstrong

and

Billy Campbell

~

Melrose Place

May 22, Fox

Last year, *Melrose Place* ended the season with wedding-bell blues, when Alison (Courtney Thorne-Smith) jilted a baffled Billy (Andrew Shue). This year, Billy will march down the aisle again with a different bride—wealthy conniver Brooke Armstrong (Kristin Davis)—at an estate wedding attended by 100 of their nearest and dearest. "Billy will do his best to be a devoted husband," promises executive producer Chip Hayes. "He has a lot of integrity. But, this being *Melrose Place*, you never know what's going to be thrown in the path of anyone's relationship." And Billy's path to wedded bliss will not go unimpeded: Expect an altar-cation. —*T.H.*

DOUG HYUN/FOX

former grammar-school teacher who now manages a coffeehouse. "We're friends," he says of Seymour. "But she's got a family, she's got kids. You know, we have different lifestyles."

Seymour says their history helps more than hurts: "There's an intimacy that obviously exists, because we did know each other well. I think in a funny way it really helps the characters, because we're very comfortable with each other."

Producer Tim Johnson says whatever frictions the stars might have are the natural by-products of long schedules. "Jane and Joe often work 14 hours a day. To expect them to be in great moods all the time isn't realistic."

It looks like the first morning of the wedding shoot might be one of those frictional times. Lando is missing as Seymour and others take their places for a wedding rehearsal. When it is finally time to shoot the bridal party processing down the aisle, Lando shows up expressionlessly, takes his place, and then vanishes as soon as the director calls "Cut." Later, in the afternoon, he reappears in the meadow, considerably more relaxed and voluble. He explains he had been shooting a scene in which his character bids a sober farewell to his dead wife and child shortly before he was called to do the wedding scene.

"You have to go, in one day, from one extreme to the other," says Lando. "That's what I've been going through. Now I've had some time to chill out."

But that's not all. "I'm kind of trying to keep away from the bride," he says. "I'm trying to make it as real as possible."

The men who will play Sully's ushers put off donning their heavy black coats over white band-collared shirts until the last minute, as the morning turns from balmy to hot. Twenty-year-old Chad Allen's hair is slicked back, and the hole in his earlobe has been brushed with makeup. It wouldn't do for Dr. Mike's eldest adopted son to have a pierced ear.

"Or a pierced stomach," Allen adds, raising a white shirttail to reveal a silver ring in his navel.

Of course, part of the wedding story will be the conflict over what Dr. Quinn will wear. Her overbearing mother arrives from Bos-

~
Lisa Wilkes
and
Will Smith
~
The Fresh Prince of Bel-Air
May 15, NBC

Fresh Prince Will (Will Smith) and his princess-to-be (Nia Long) have planned a contemporary church wedding, replete with wildflowers, stargazer lilies, cherry blossoms, and bridesmaids decked out in fuchsia dresses. What Will and Lisa haven't planned is a bout of last-minute second thoughts. Will their doubts get the best of them? Look to Will's mother and Lisa's father—both of whom are, ahem, single—to save the day from total disaster. "It's really about someone who is too young to get married," says executive producer Cheryl Gard. "When Will has second thoughts, all of the adults around him are so caught up in the preparations that he can't find anyone to talk to." —*T.H.*

T.C. REINER FOR TV GUIDE

ton with an elaborate concoction. The townspeople have made a simple gown for her. She ends up, Solomon-like, crafting parts of both dresses into one.

Costume designer Cheri Ingle went through some 30 sketches, trying to conjure up a dress that would please Seymour, respect the historical period, and also appeal to a 1990s viewership. "You wouldn't want to see her in some demure little thing," says Ingle.

In fact, the dress has more the feel of the period than the actual historical look of the era, which would have been ruffled and high-collared and probably not white.

Seymour found the pearl-encrusted fabric herself in London last Christmas, but Ingle had to special-order the fabric from India at a cost of $2000.

"This is a very expensive show," says producer Johnson, who estimates the wedding show will cost 30 percent more than a regular episode's $1.5 million price tag. "It has taught me personally to want to elope."

But that wouldn't have done for Dr. Quinn and Sully. And when they return from their honeymoon, plenty of new conflicts await them.

Yes, the couple will probably have a baby. "Eventually," says Sullivan, "but there will be tragedy first."

Next season, Sullivan says, she wants to plumb the uncharted territories of the couple's personal relationship. First comes the romance: "She likes sex and feels guilty," says Sullivan. "She's really into it but feels strange initiating it."

And then comes the reality: They've already had to compromise with each other on symbolic matters. Sully refuses to wear a wedding ring. Dr. Quinn won't change her name. Now comes the hard part of living together. "Sully, the mountain man, is accustomed to a certain independence," says Sullivan. "He's still going to come and go, but now there's more at stake." ■

Carla Hall is a staff writer for the Los Angeles Times.

Wedding Announcements

May 8: **Maryann Thorpe** and **Bob**, of ***Cybill***. Ms. Thorpe, a jaded divorcée, is planning to elope to Reno with her new boyfriend. But the bride may ditch the groom at the last minute, when her best friend, Cybill Sheridan, tries to talk her out of it. (CBS)

~

May 15: **Murphy Brown** and **Peter Hunt**, of ***Murphy Brown***. The couple, both of whom are television journalists, may or may not exchange vows, according to their whim. A strip-club bachelor party is planned for the groom-to-be, but he will be unable to attend. Ms. Brown, camcorder in hand, will go in his stead and request marriage advice from all present. (CBS)

~

May 16: **Sara** and **Heavy Gene**, of ***The John Larroquette Show***. The groom, a bus station janitor, and the bride, an ice-skater, will both wear ice-skating costumes in a ceremony performed by John Hemingway. (NBC)

~

May 18: **Carol Hathaway, R.N.,** and **John Taglieri, M.D.**, of ***ER***. The couple, who both work in the emergency room at County General Memorial, have planned a large wedding at the groom's family church. Not invited: Dr. Doug Ross, ex-boyfriend and true soul mate of Nurse Hathaway. (NBC)

~

May 23: **Sylvia Costas** and **Andy Sipowicz**, of ***NYPD Blue***. Ms. Costas, an assistant district attorney, and Mr. Sipowicz, a police detective, plan to exchange vows in a traditional Greek ceremony. (ABC)

A Father's Sorrow

Carroll O'Connor struggled for years with an all-too-common tragedy in America: a child's drug addiction

BY JEANNE WOLF

The facts are agonizingly simple: Carroll O'Connor's 32-year-old son, Hugh, called his father on March 28 and told him he couldn't face life anymore, that he was going to kill himself. Alerted by the senior O'Connor, police quickly arrived at Hugh's Los Angeles home. Hugh would not let them in. Soon after, police heard the shot that ended his life.

O'Connor quickly went public with his grief—and his anger at the man he alleged supplied Hugh with drugs, drugs O'Connor blamed for his son's suicide.

Three weeks later, O'Connor returned to his Westwood home from the arraignment of the suspected drug dealer. As the actor sat down with TV GUIDE, *his anger—so evident at the courthouse—ebbed, replaced by a touching vulnerability. He looked understandably weary. The public persona was replaced by a saddened and bewildered father struggling to make sense of the loss of his only child.*

TV GUIDE: Obviously, Hugh was using drugs long before you realized he was an addict.

Carroll O'Connor: Hugh started using drugs when he was a kid. And I tried to stop him with the millions of ways there are to say, "Please don't do that anymore." I didn't read the riot act to him, because everybody was telling me this is what all the kids are doing. So I thought, "Don't make too much of it. Don't let something like that get between me and my kid."

TVG: Was alienation the ultimate fear?

CO: Sure. You don't want anything to come between you and your child. Sometimes you don't want to say, "Are you smok-

JOHN PASCHAL/CELEBRITY PHOTO

ing pot?" because you know the kid's gonna lie and you don't want to hear the lie.

TVG: Looking back, are you sorry you didn't take a firmer stand then?

CO: I would yell, "No more money!" Then I would change my mind and give him some. I didn't throw him out of the house, like some families do. I could never be tough enough, even when he was in so deep with drugs.

TVG: What advice were you getting?

CO: The "addictionologist" said, "Cut him off." Hugh was over 30. He made a lot of money. There was probably never a better time to stonewall him until he agreed to go back to rehabilitation.

TVG: And were you able to do that?

CO: I had to talk to him when he called me up. I couldn't do tough love to that extreme.

TVG: Were you aware of drugs on the set of *In the Heat of the Night* while Hugh was acting with you?

CO: I knew who was using and who was selling, but I didn't feel I knew enough to make accusations.

TVG: Hugh tried rehab, but it didn't work. And he knew how you felt about drugs. Did that pull you two apart?

CO: You must understand something. An addict doesn't defy you. An addict doesn't tell you to go to hell. He can't help himself. He'll tell you, "I'm never gonna use again. I'm gonna tell the dealer to stay the hell away from me. I'm gonna get control of my life." And the addict does all these things for a week or a month. Actually, a month is a long time.

TVG: Did you confront Hugh about how he was undermining your attempts to control drugs on the set?

CO: Yes. He said, "Dad, this can't be stopped. You can stop yourself, but you can't stop other people." And I would say, "You want to use drugs?" And he'd say, "Yes, and I have a right to use them. Everybody has a right to do what he wants with his life." Once he said, "Pops, you might as well make all [drugs] legal because they're virtually legal now. It won't have any effect. It won't make more addicts." Those were his actual words to me.

> "I used to think to myself: 'If anything ever happens to him, I'll die.' "

TVG: How big a problem did drugs cause Hugh in his marriage?

CO: He very often used drugs in front of his wife, and it would drive her crazy. That's why, in the end, Angela separated from him. You see, this was a guy who really expected his wife to sit in the house and not object to the drugs.

TVG: It must have been difficult for you to watch what she was going through.

CO: It was, because my wife and I were 100 percent with her. She's a smart girl, and she was crazy about him. I told her, "I think you ought to hold your ground and not go back until Hugh puts himself back in rehab."

TVG: Do you blame yourself, wondering whether you should have done something that you didn't while Hugh was growing up?

CO: I think I raised him marvelously well, but now I have serious doubts about it. I'm sure I missed the boat more than once. I thought I was very close to him, but maybe I wasn't close enough. I have no excuses except what a lot of fathers say—"Well, my kid doesn't want me hanging out with him all the time." I know there were some things I didn't do right.

But I tried to be loving with Hugh. It wasn't hard, because he was very lovable. I used to think to myself, "If anything ever

happens to him, I'll die." I remember once saying that to him. It was probably a big mistake. It was an emotional moment, and he's crying, and you're crying, and you say, "My darling boy, if anything ever happens to you, I would die." I shouldn't have said that.

TVG: You spoke to Hugh on the phone just before he committed suicide.

CO: Yes, I said, "I want to talk to you about getting professional care again." And he said, "No, I think I'm going to cap myself today."

TVG: "Cap myself?"

CO: Yes, it's an odd expression, isn't it? "I'm just going to cap myself." I said, "Hugh why do you say those things? Why don't you let me come and get you?" And he said, "No, Pops, gotta go. So long."

TVG: Hugh had a gun collection. Did you worry about that?

CO: I've always been a gun collector, and he got it from me. But I don't think his collection had anything to do with his suicide. Hugh and I regularly went out with the police in Georgia to shoot on the firing range, just for fun. One of the weapons we fired there was the one Hugh used to kill himself.

TVG: Did you wonder if he struggled trying to live up to your image?

CO: I don't know. People always say that a son should never work for his father, or that a son is trapped by his father's success. I prefer to see how close and loving we were. It gave me great pride to see him develop as an actor and become better and better. He was getting more fan mail than anybody on the show.

TVG: What are some of the things you ask yourself about?

CO: I keep thinking that maybe if I had done the right thing, refused that last phone call, he wouldn't have shot himself. I ask myself if telling me added to his compulsion to do it. These are the crazy speculations that go through your mind.

TVG: What keeps you strong in the midst of all this heartbreak?

CO: I can't let myself drift off into heartbreak. I can't let myself do it, because I'd get nothing done. I have my private moments, when I don't have to be in control. If I'm standing on the shore and looking out at the ocean that he loved so much, and I'm by myself, then I can let myself go. I miss him. Even with all of his problems he brought us a lot of joy, and I miss him. I feel like something is terribly wrong, and there's nothing I can do to get it back. That's what the grieving is like. ■

TONY ESPARZA/CBS

***Carroll** (center) and **Hugh** (far right): Their last "In the Heat of the Night" airs May 16 on CBS.*

ROBIN COOK'S Deadly

JOHN EARLE

As a high-school and college student I recall anxiously anticipating a weekly dose of medical TV shows like *Ben Casey*. Medical shows were the rage then, and I loved them. Indeed, they even played a role in my decision to become a doctor. Now, 30 years later, with *ER* and *Chicago Hope* high in the ratings, medical shows are back with a delicious vengeance. As a writer of medical mystery thrillers, I'm pleased with this development, especially since I've had an opportunity to contribute creatively with NBC's Monday-night movie, "Robin Cook's Virus."

Frequently I've been queried about the appeal of medical shows in general and medical thrillers in particular. I respond by saying that the attraction has something to do with the fear all of us have of illness, death, and our utter vulnerability to health-care providers. As living creatures we know that we are all at risk and that, someday, we will all be patients.

Another part of the fear comes from stories that we invariably hear of history-making plagues and blights. I don't think there is anyone who hasn't heard of the Black Death that engulfed Europe in the 14th century and claimed one-third of the continent's population. Reading some of the eyewitness accounts or glancing at a

◆ *NBC will air "Robin Cook's Virus" on Monday, May 8, at 9 P.M./ET.*

Obsession

period wood-block print cannot but cause a shudder and a feeling of empathy for the agony the people suffered.

Inevitably, the question of whether such a contagion could happen again enters everyone's mind. With the discovery of antibiotics, most people thought that at least bacteria, the type of microorganism that caused the 14th-century holocaust, would not be the culprit again. Unfortunately, recent episodes like the flesh-eating streptococcus or the fatal fast-food *E. coli* in the Northwest have shaken that comforting belief.

The best-selling author and doctor explains why medical thrillers like this week's TV-movie often rely on the same reliable villain: the virus

But even if bacteria have been generally controlled, another group of even more potent villains exists: the viruses, which are not affected by antibiotics. Few people are aware of the 1918 pandemic of a strain of influenza virus that killed 20 million people—more fatalities than occurred in the great slaughter of World War I. That collective memory lapse aside, in terms of "infectious fear factor," viruses have now moved unchallenged into first place, elevated to this dubious honor by the scourge of AIDS. And just to keep this medical nemesis at the forefront of our consciousness, the fatal hantavirus has appeared in the desert Southwest.

For "Virus," I cast a killer that offered distinct dramatic potential, Ebola. As an Africa-based virus it is still exotic to the American population, and it is so lethal that the body's defenses are no match for it. Once such a virus is inhaled or absorbed through a mucous membrane, like the surface of the eye, the affected individual unwittingly makes billions of new viral particles. Infection is swift, and an agonizing death quickly ensues.

Ebola's first recorded appearance was in 1976, when it surfaced in separate but simultaneous outbreaks in isolated rural areas in southern Sudan and western Zaire. It caused a rapid, overwhelming illness generically called viral hemorrhagic fever. Within days of the virus's appearance, hundreds of people died, including most of the patients and staff of a hospital where an affected person had been.

To this day no one knows where Ebola came from or where it went. The natural reservoir for the virus is unknown, although tropical rodents or monkeys are suspected as the hosts. There have been a few subsequent outbreaks of Ebola in the same general area of Africa, but luckily each outbreak has been controlled by rapid isolation of the affected people and their rapid deaths. With Ebola, death is so quick it limits the number of contacts with other people an infected individual can have. Ebola is like a roaring fire that quickly consumes its fuel source.

But what if Ebola were to appear in an urban environment like Los Angeles, or St. Louis, or Philadelphia? Taking that theoretical leap opened up the dramatic and mind-numbing possibilities for a TV

catastrophe movie and medical thriller. First the illness would have to be rapidly diagnosed, but the diagnosis would be no mean feat, since Ebola hemorrhagic fever would not be suspected in an American setting. After diagnosis, the outbreak would have to be contained by quarantine of all infected people and their contacts. With the furor the outbreak would cause, this would also be extremely difficult. Panic would be endemic.

Assuming the outbreak could be contained, the next step would be to explain how the outbreak occurred, in hopes of preventing any future episodes. This would also be difficult unless a traveler (man or beast) from central Africa were found. If such an index case were not the cause, then scrutiny would have to turn to the two places Ebola exists in the United States. Frozen in liquid nitrogen, Ebola samples are locked within the maximum containment facilities at the Centers for Disease Control in Atlanta and at Ft. Detrick in Maryland; thefts from the Atlanta lab are the source of the contagion in "Virus."

Although I hope viewers who watch the microbe-hunting in "Virus" will learn more about the movie's titular antagonist, there are still many questions left unanswered about these devious killers. Peter Medawar, the famed Brazilian-born British Nobel laureate, once described a virus as "a piece of bad news wrapped in protein." In my opinion, no one has bested that definition, despite the fact that it doesn't tell us what a virus is, or, for that matter, what a virus isn't. The problem is, no one truly knows.

In fact, no one can even definitely decide whether viruses are alive or dead. Prior to entering a living cell, viruses are mere conglomerates of organic molecules that cannot do anything associated with life: reproduce, communicate with each other, or even move. They are completely inanimate. Yet once inside a cell, the viral genes are capable of hijacking the host's metabolic machinery to reproduce new viruses. This process can kill the cell, and when enough critical cells die, so does the organism.

Although no one knows if viruses are alive or not, it doesn't mean that scientists haven't learned a lot about them. With the electron microscope, scientists can see them and marvel at their impressive architecture and symmetry. With the enormous effort expended on studying the AIDS virus, scientists now know more about how the body immunologically fights against these molecular invaders.

But there is plenty of mystery left to propel a good adventure yarn. Certainly people familiar with my novel *Coma* and its movie will expect surprises, and they won't be disappointed. As for whether fiction could become fact, I think we have to look seriously at the unfortunate recent episode in Japan, where biologically active material was deliberately spread in the Tokyo subway system. In an age of terrorism, biological agents deserve the same level of concern and security as nuclear material. The adage "an ounce of prevention is worth a pound of cure" could never be more apropos. ■

Robin Cook's most recent novel is "Acceptable Risk."

Virus buster: ***Nicollette Sheridan****, in Ebola-protective gear, in a scene from Cook's TV-movie.*

NBC

Country Spitfire

"I do like to have a good time," says Tanya Tucker. "And if that's wild, then wild I am." By Steve Pond

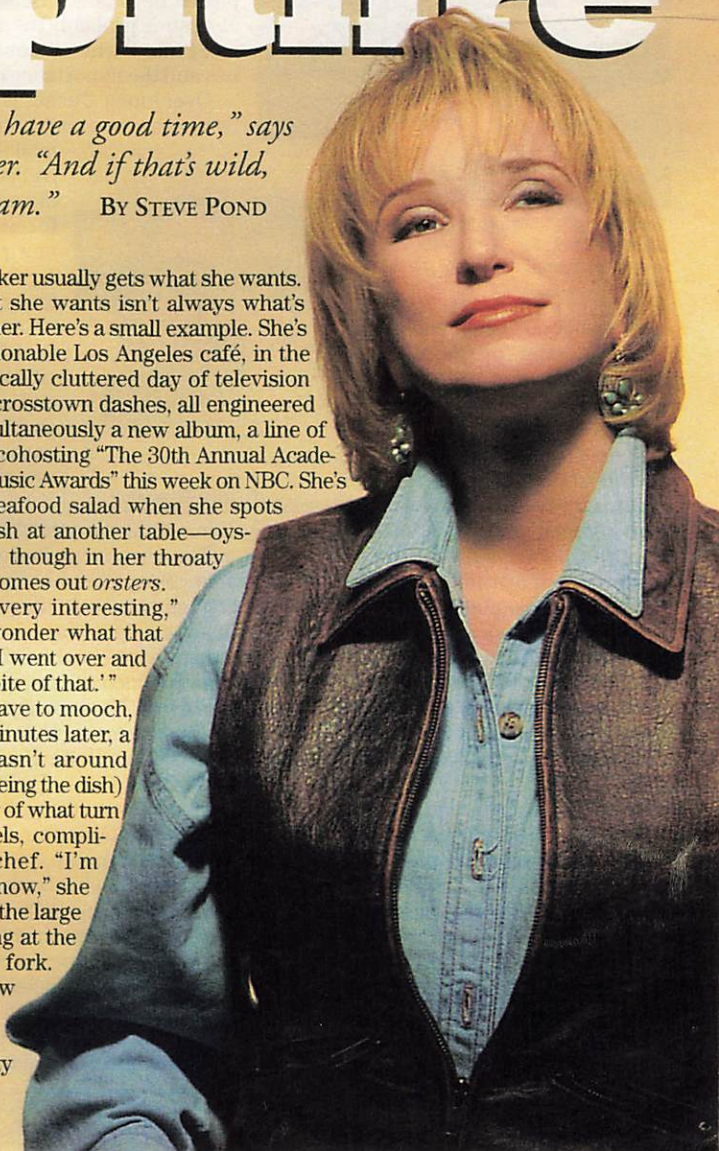

Tanya Tucker usually gets what she wants. But what she wants isn't always what's best for her. Here's a small example. She's sitting in a fashionable Los Angeles café, in the middle of a typically cluttered day of television interviews and crosstown dashes, all engineered to promote simultaneously a new album, a line of salsa, and a gig cohosting "The 30th Annual Academy of Country Music Awards" this week on NBC. She's picking at her seafood salad when she spots an intriguing dish at another table—oysters, she thinks, though in her throaty Texas twang it comes out *orsters*.

"That looks very interesting," she muses. "I wonder what that guy would do if I went over and said, 'Gimme a bite of that.'"

She doesn't have to mooch, though; a few minutes later, a waiter (who wasn't around when she was eyeing the dish) proffers a platter of what turn out to be mussels, compliments of the chef. "I'm scared to try it, now," she says, separating the large shells and poking at the insides with her fork. "I don't know how you eat it." She takes a taste. "That little meaty

CHRISTOPHER D. BRADEN

MARK WEXLER/SYGMA

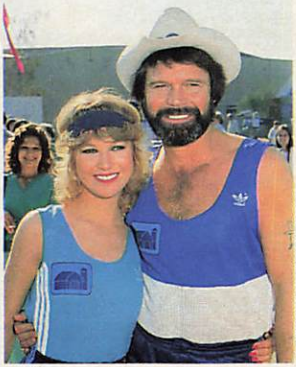

RALPH DOMINGUEZ/GLOBE PHOTOS

***Tucker** now and then: With her daughter, **Presley**, 1994 (above); with **Glen Campbell**, 1980 (right).*

part was good," she decides. "I'm not going for the other part, though. I'm pretty adventurous, but..."

Adventurous: That's an understatement, especially when you're talking about Tanya Tucker's appetites. As the 36-year-old fireball enjoys the fruits of a career renaissance that's made her one of country music's most popular singers, Tucker can also look back at one of the fieriest, rockiest careers in popular music. Since age 13, she's been getting what she wants, working and playing and partying at full bore, leaving a trail of hit records, tales of excess, famous ex-lovers, and tabloid headlines in her wake. "When Tanya enters or leaves a room, you feel like the proverbial white tornado has come through," says Jerry Crutchfield, who first worked with her when she was 17 and has produced all of her albums since 1986.

But while Crutchfield remembers having to lecture the young, headstrong Tanya on why she had to be on time for recording sessions, he thinks her reputation as a wanton party girl is only part of the picture. "In a sense, that image is relatively accurate," he says. "The truth is, Tanya is a very exciting, high-energy person who likes to provoke and shock people a little bit, because it amuses her. But also, she's probably the most serious person I know when it comes to family values and the importance of friendship."

Over lunch, Tucker is the serious family woman: In a conservative suit, heavily made-up, and accompanied by a pair of handlers, she's more comfortable plugging her new projects than analyzing the turbulent times. Still, the mother of two will concede that there's another side to her personality, and she won't apologize for it. "I do like to have a good time," she says with a shrug. "And if that's wild, then wild I am. I go at everything full steam."

Tucker got up that steam about 23 years ago, after her father, Beau, won enough money at the gambling table to finance a demo tape for his daughter. It won a record deal for the young woman from Seminole, Texas, and, at the improbable age of 13, she began using her husky, lush voice on such decidedly grown-up material as "Delta Dawn," "Would You Lay with Me (In a Field of Stone)," and "Blood Red and Going Down."

This was "American Gothic's last stand in country music," wrote critic John Morthland, and it landed Tucker on the cover of *Rolling Stone*, a rare honor for country musicians then and now. "I'd have been more ecstatic if I were on the cover of *Teen Beat* or something," she admits. "But I could tell from the way everybody was acting that it was a pretty cool deal."

The cool deals, and the hits, continued

◆ *Tanya Tucker hosts "The 30th Annual Academy of Country Music Awards" with Clint Black and Jeff Foxworthy on Wednesday, May 10, at 8 P.M./ET on NBC.*

for several years, with Tucker's father managing her career (a job he still holds). But in the late '70s, Tucker made an ill-advised foray into rock 'n' roll. In a way, it made sense: She loved Elvis, had a raw sensuality on stage, and was hanging out with aspiring stars such as Don Johnson. ("We had a lot of fun times and fought a lot because we were both very, very young and living on the edge," she has said of their 18-month relationship.) She was already living like a rock 'n' roll star—so why not go all the way and become one?

But it didn't work. Her rock albums didn't sell the way her country albums had, and when she tried to return to her roots she found that the fans were no longer waiting. In 1983, she stopped recording for three years. "I was out here in L.A. having a good time, living the high life," she says, denying that the dry spell worried her. "My dad told me that I was going to have a hard time getting another record deal, and I said, '*Moi*? You must have me confused with somebody else.' Not once did I ever think about failing."

Tucker was already a tabloid regular by then, but her profile in the gossip columns skyrocketed when she became involved with Glen Campbell, 22 years her senior. To read Campbell's lurid autobiography, *Rhinestone Cowboy*, Tucker was reckless, fame-obsessed, hot-tempered, and sexually insatiable. In the book he details their battles and cocaine-fueled escapades and calls her "an incurable party girl incapable of faithfulness." The relationship, he adds, was one of "runaway madness."

Tucker, who checked into the Betty Ford Center in 1988, sighs when Campbell's book is mentioned. "I was hurt, angry," she says quietly. "It hurts, when you have a special relationship with someone and they not only talk about you but really, really dance around the truth." She chuckles, but she doesn't smile. "But, you know, I fixed that flat tire a long time ago."

BETH GWINN/RETNA

The stages of her life: ***Tucker*** *performs in Nashville, 1994.*

Tucker is now the mother of a five-year-old girl, Presley, and a three-year-old boy, Beau Grayson. A few eyebrows were raised when, after she sang at the 1992 Republican National Convention, the G.O.P. discovered that she wasn't married to the children's father, aspiring actor Ben Reed, but instead had an on-and-off relationship with him. The criticism was directed at party officials, however, not at Tucker; as Crutchfield says, "To deal with Tanya, you accept her on her own terms."

Since she began making records again in 1986, Tucker has had a string of her biggest hits, including "Soon," "Two Sparrows in a Hurricane," and "My Arms Stay Open All Night." Her current album, *Fire to Fire*, is her 28th; her current schedule, which calls for steady touring and promotion, is typically arduous.

As happens periodically, she's getting tired of the grind. "I've gotten close to canceling everything several times," she says. "I'm just not able to work this hard and still be a mother. Then again, you gotta make hay while the sun shines. When you come from a working family, it's hard to turn down all that good money, man."

Still, she can dream. "I want to get a little eight-track studio in my house," she says. "I really want to concentrate on writing and producing." A pause. "And singing and mothering and being the champion cutting-horse rider..."

Tanya Tucker, the little tornado with the big appetites, sighs. "What do I want?" she says with a half-grin. "Nothin' much." ■

Steve Pond is a Los Angeles–based freelance writer.

VICTORY

TV Remembers the Allied Triumph in Europe 50 Years Ago This Week

By Penelope Patsuris

Too bad television wasn't around on May 8, 1945—the day Allied forces declared victory in World War II—because it would have made spectacular TV. Cameras could have panned and zoomed as soldiers in uniform paraded through ticker tape, flag-waving citizens cheered, and church bells rang. Veteran newsman Roger Mudd recalls hearing "automobile horns, everywhere, for hours." America would have been glued to the tube.

Fortunately, TV *is* around today to revel in V-E Day's 50th anniversary, and network anchors and morning-show hosts are being deployed like troops to capture the international celebration's excitement. Tom Brokaw will be in Moscow; Joan Lunden and Charles Gibson will be in Maastricht, the first Dutch city to be liberated; Peter Jennings and Dan Rather will report live from London; Bryant Gumbel will cover Paris; and Katie Couric will attend President Clinton's commemoration in Arlington, Va. Documentaries also abound; even The Weather Channel gets into the act with "Forecast for Victory: Pearl to Nagasaki" (May 13, 14), an account of how the climate affected the war's outcome.

Why all this coverage about an event a half-century old? According to Jennings, "One of the things television does very well is history, because we can make people who weren't there relive events. I was a schoolkid in Toronto, and I remember skipping home from school and meeting an airman who'd just returned from Europe. I insisted he come home and have lunch with my family."

CBS's Andy Rooney was a bit closer to the action, as a reporter for *Stars and Stripes*; now he'll go to Reims, France, site of the armistice. "The end of this war represented the victory of good over evil—right and wrong were so obvious," the *60 Minutes* curmudgeon says. "We've fought

THE BETTM

There was dancing in the streets of New York on V-E Day; 50 years later, a TV blitz marks the event.

some wars where things weren't so clear."

Though Mudd never made it as far as Europe, he hosts the A&E/History Channel's "The Last Days of World War II" (May 7). Like Jennings, he values TV's take on history: "Even those of us over 60 begin to forget how difficult life was. There was no television, and everything was censored, so we had no idea what the war was like." Seventeen years old and fresh out of basic training when Germany surrendered, Mudd admits the war's end "was a great relief. We all said we wanted to go—but we really weren't so sure."

CNN's Bruce Morton, who reports on the Third Reich's demise for "CNN Presents...Ghosts of War" (May 7), is pleased with the programming blitz but perhaps a bit cynical, too. After the victory, he says, "We thought we weren't going to have any more wars, but it seems we've had a number of them. The human race is a cranky and combative group."

In these exceedingly cranky times—and for the generations for whom V-E Day is ancient history—these televised reminders of how victory was achieved in the last "good war" may be inspirational. ■

TO RELEASE THE INCREDIBLE BROWNIE INSIDE THIS WONDROUS COOKIE, OPEN WIDE.

Duncan Hines Fudge Brownie Cookies are full of rich, chewy, chocolatey homebaked taste and real chocolate chips. They also have the intensely fudgy taste of an irresistible homebaked brownie. Stir in three simple ingredients and, in next to no time, you're ready to bake four dozen double-delicious chocolate treats.

MAKES 4 DOZEN COOKIES!

Duncan Hines®

HOT STUFF!

©1995 The Procter & Gamble Company

MOM'S Home Cooking

For Mother's Day, three of TV's familiar faces offer a mother lode of good things to eat

BY JANE MARION

"George Costanza adores his mother, but he's so into himself he forgets her," says Estelle Harris, who plays the mother of George (Jason Alexander) on *Seinfeld*. "On Mother's Day, I envision him realizing at midnight that he hasn't bought a card yet and trying to find something that's open 24 hours a day, then finding the only card left is for an Asian mother—so he buys it anyway, crosses out 'Asian,' and writes in 'Caucasian.'"

The actress who shrieks "I'm sick of the circles!" in AT&T ads says Mrs. C. isn't at fault for the bumblings of her boy George. "Everything good about George came from me—his handsome looks, his kindness, his understanding. He has bad luck—and though he has a good job now, he'll screw this one up, too. At least he'll have it on his résumé."

Harris's résumé includes a published recipe for mushroom-barley soup and this one for cobb salad. "It's a wonderful, healthy variation on a California classic," she says.

JEFF KATZ FOR TV GUIDE. HAIR AND MAKEUP: TENA BERNARD/CELESTINE. "GEORGE" MODEL: VAHE BOGHOSSIAN.

CELEBRITY DISH

Estelle Harris's Cobb Salad

1 head romaine lettuce, washed and torn into small pieces
1 cucumber, peeled and diced
2 carrots, peeled and grated
4 hard-boiled eggs, diced
2 tomatoes, diced
1 cup broccoli florets
3/4 lb. cooked turkey breast, diced
1 12-oz. jar oil-packed artichoke hearts, diced
8 strips bacon, cooked and crumbled
2 ripe avocados, diced
1/2 cup vinaigrette
Garnish: sesame seeds, sunflower seeds

Combine all ingredients except seeds in large mixing bowl. Toss to distribute dressing. Top with seeds. Serves at least 4.

Patti D'Arbanville-Quinn prepares peanut-butter-and-jelly sandwiches for her children Emmelyn, Alexandra, and Liam, leads them through a prayer, deftly wrestles a dangerous object away from her son, and articulately answers questions from a reporter. "Can I remember life before I had kids?" sighs the mother of six, who stars as Lieut. Virginia Cooper on Fox's *New York Undercover* and had a recurring role in *My So-Called Life*. "Yes, I can—but I can also tell you I was never happy. I didn't know what happiness was until I had my babies."

D'Arbanville-Quinn was so happy with motherhood, she took several years off from acting to raise her children full time. She returned to TV last year, she says, "because I missed my work, and when I was pregnant with Liam, I was like, 'Oh, I could keep doing this for the rest of my life and be happy.' But I was 41, and I knew I couldn't have babies forever."

Despite the size of her brood, the actress doesn't spend forever and a day in the kitchen. "When I feel creative, I do the complicated recipes that I really enjoy—from fresh ravioli to chicken and avocado with a raspberry coulis." *This* recipe, inspired by trips to Italy, is simple but sumptuous. Says D'Arbanville-Quinn, "This is my going-to-the-beach sandwich. My kids eat it all the time. You don't have to go to the beach to eat this, but it won't rot in the sun if you do, and it's great for a Mother's Day picnic."

CELEBRITY DISH

Patti D'Arbanville-Quinn's Positano Panini

1 loaf fresh, coarse Italian bread
4 tbsp. extra-virgin olive oil
1 lb. imported prosciutto
4 ripe plum tomatoes, thinly sliced
Fresh oregano to taste

Slice bread in half lengthwise. Drizzle with oil. Place prosciutto and plum tomatoes on one side of bread. Top with oregano. Wrap in plastic wrap. Allow to sit out for 1 hour before serving. Cut into portions. Serves 4.

KIMBERLY BUTLER FOR TV GUIDE. STYLIST: PHILIP SHUBIN. HAIR AND MAKEUP: AMY LASCH.

WHILE MANY GRANOLA BARS HAVE NO FLAVOR, KUDOS® HAS TWO NEW ONES.

If the mere mention of tofu, alfalfa and bran excites you, then you probably love ordinary granola bars. For the rest of us, there's KUDOS.® With a variety of great-tasting flavors like chocolate chip, peanut butter and fudge. And now there are two new fruit flavors. Delicious strawberry and blueberry. Which are low in fat. We're sure you'll like the new taste. Then again, you'll probably also like the fact that they have taste.

"YOUR KID DESERVES KUDOS."™

©Mars, Incorporated 1995

"With five kids in my family, we grew up eating every possibility of creamed something on toast—and we loved it," recalls Shadoe Stevens, who plays Kenny Becket on CBS's *Dave's World*. "My mother made everything from creamed salmon to creamed tuna to creamed eggs. Now, it's not surprising, my favorite foods are spicy, like this New Orleans–inspired pasta dish."

Stevens not only relished his mom's meals—he's mad about her, too. "We are very, very close," he says. "And she's still gorgeous. It used to embarrass me as a child. My mother was so good looking that my friends with older brothers would ask, 'Who is that girl?' My mom didn't look the way moms were supposed to look."

Not long ago Stevens acquired another mom—the actress who played Alice Kramden on *The Honeymooners*—for a special Mother's Day episode of *Dave's World* (May 8). "It was the highlight of my career to have Audrey Meadows play my mom," says the actor. "When I was growing up, we would watch *The Jackie Gleason Show* every Saturday. I grew up watching her and loving her, so being able to do a scene with her was spectacular. There is no one I would rather have as a fantasy mom."

CELEBRITY DISH

Shadoe Stevens' Fettuccine with Shrimp and Spicy Sausage

1/4 cup extra-virgin olive oil
4 cloves garlic, minced
1 lb. fettuccine
1/2 lb. spicy smoked sausage, cut into 1/2-inch cubes
1 lb. jumbo shrimp, peeled and deveined
1/2 cup oil-packed sun-dried tomatoes
3 cups marinara sauce
Freshly ground pepper to taste
Grated Pecorino Romano cheese to taste
Garnish: green and black olives

Start water boiling for pasta. In a large saucepan, heat oil over medium heat. Add garlic and brown for 1 minute. Meanwhile, start fettuccine cooking. Add sausage to garlic and brown for 5 minutes. Add shrimp and cook for 3 to 4 minutes or until opaque. Add tomatoes, sauce, and cooked pasta. Heat through. Add pepper and cheese. Garnish. Serves 4.

JEFF KATZ FOR TV GUIDE. STYLIST: GINO TANABE/CELESTINE. GROOMING: LORI MATSUSHIMA/CLOUTIER. FOOD STYLIST: VAHE BOGHOSSIAN.

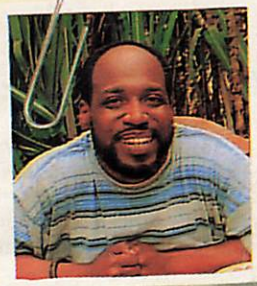

How to make the best ham sandwich under the sun.

- Johnny Day, Sugar Cane Farmer for Hillshire Farm

My daddy says, you've got to raise a little cane to make the best ham sandwich. And that's what I've been doin', mon -- raising the sweetest brown sugar cane under the sun. Now mon, you take that sweet, sweet brown sugar and bake it into the tenderest ham. Slowly! Slowly! Slowly! Mmmmmmmmmmmmmmm... So good... So sweet... And so low in fat, mon! And the great thing is, you don't have to do any of this stuff 'cause me and Hillshire Farm did it for you. All you have to do is look for those pretty packages of Hillshire Farm Brown Sugar Baked Ham..... Happy Day!

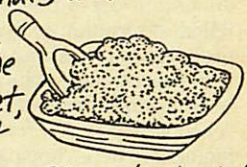

Taste the Difference!

Johnny ☺

Hillshire Farm

© Hillshire Farm 1995.

By Glenn Kenny

X-Files 101

Whether you're a devoted *X-Files* fan or just a casual viewer, there are, no doubt, a few things about the series that could do with some explanation. What to do? Watch "Secrets of The X-Files," a one-hour special airing May 19 at 8 P.M./ET, just before the season finale (two hours of *X-Files* in one night!). Though "Secrets" was still in production at press time (and a detailed description unavailable), it promises to provide an opportunity to play catch-up, with a compilation of clips producers say will "chronicle *The X-Files*' greatest moments." Here's hoping they shed some light on that guy billed as **The Enigma** who played a guy named The Conundrum in that "circus of the strange" episode.

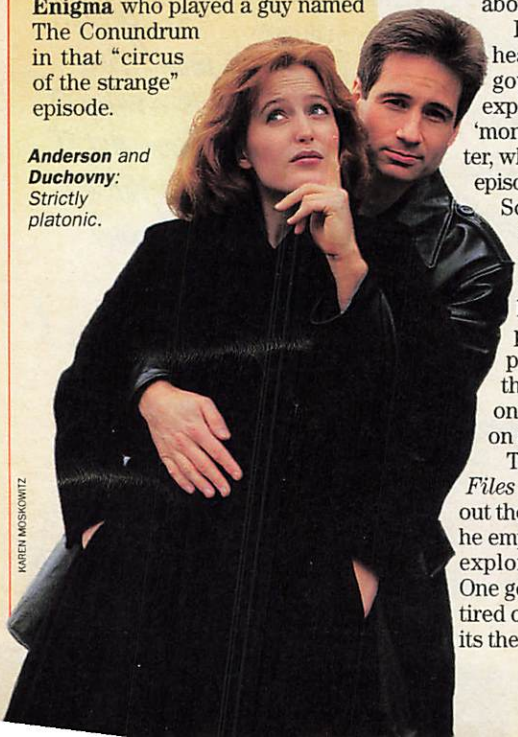

***Anderson** and **Duchovny**: Strictly platonic.*

KAREN MOSKOWITZ

Truth or daring

'Tis the season for season finales, and *X*-philes are wondering how the folks behind Fox's *The X-Files* can possibly top last year's nail-biter of a cliffhanger, "The Erlenmeyer Flask." Fear not.

"I *do* hope to top it," says series creator and *X*-ecutive producer **Chris Carter**, "and spring the same kind of surprises—*true* surprises—that we did last season. As we speak, I'm on page 38 of a 55-page script, and I like it very much so far."

Though Carter is somewhat secretive about specifics, we do know that the episode (airing May 19 at 9 P.M./ET) concerns an amateur computer hacker who taps into secret government files, endangering agents Scully (**Gillian Anderson**) and Mulder (**David Duchovny**) and causing them to question their sanity. Carter shares a story credit on the episode with Duchovny, who also received co-credit on part one of a two-parter earlier this season (the one about the cloned doctors).

In what direction will *The X-Files* head in Season Three? "I think you've got to be constantly expanding and exploring, or else you'll get lost in the 'monster of the week' trap," says Carter, who points to several of Season Two's episodes—in particular, the one in which Scully encounters a "death fetishist"—as an indication of things to come. "That show had to do with what made Scully afraid, and if we had done it with something unexplainable, it would have been less powerful. The person involved in these unspeakable acts was someone you could just as easily run into on a supermarket checkout line."

That said, Carter asserts that *The X-Files* will remain faithful to its "truth is out there" credo, though there is one area he emphatically *won't* be "expanding and exploring"—a Scully-Mulder romance. One gets the distinct impression that he's tired of being asked about it when he visits the show's on-line site on Delphi. ■

By Michael Logan

A *Bold* way to steal a soap star

The Bold and the Beautiful has swiped *Guiding Light*'s **Barbara Crampton** (Mindy) and will introduce her this summer as the pushy, low-class birth mother of Jessica Forrester. The character (unnamed at press time) will camp outside the Forrester mansion in her Winnebago and attempt to reclaim her teen daughter (word is, she'll also have a fling with Jessica's beau, stud muffin Dylan Shaw). Crampton was in negotiations to continue with *GL* when *B&B* head writer **Bradley Bell** says he "called her out of the blue. I had no clue she was available. I'm still pinching myself." Moving to the Los Angeles–based *B&B* puts Crampton on the same coast as her brand-new fiancé, actor-director **Kristoffer Tabori**, and also returns her to the Bell fold, where she was a smash hit as wild woman Leanna Love on *The Young and the Restless*. Comments Bell: "We know what Barbara can do when she's free to let it rip—and we're going to give her that freedom again."

Crampton: *Free to boldly go to "The Bold and the Beautiful."*

E.J. CARR/OUTLINE

Guiding Light's Reva goes retro

Advice to all *Guiding Light* lovers: Run—do not walk—to the nearest phone, dial 800-353-1368, and order yourself "Reva: The Scarlet Years," CBS's sensational home-video follow-up to last fall's "Roger Thorpe: The Scandal Years." It's a tribute to a remarkable, razor's-edge performance by **Kim Zimmer,** who, from 1983 to 1990, devoured the Reva Shayne Lewis role like a pit bull at a barbecue and won three Emmys in the process. But even more important, "Reva" is a testament to the grand, epic scale on which soaps used to thrive (daughter of the Lewis family's housekeeper, the hot-to-trot Reva grew up to marry both sexy Lewis boys *and* their crotchety daddy). Endless kudos to **Susan Banks** and **Harry Hall**, the CBS on-air promo chiefs who write and exec-produce these videos. Their clip selection is magnificent, and the reminiscences they've captured from Zimmer and longtime leading man **Robert Newman** are so touching they'll make your heart ache. Zimmer is currently making a three-month guest appearance on *GL*, so the timing for a Reva retrospective couldn't be better—nor could the results.

Kim Zimmer: *A scarlet past.*

MONTY BRINTON/CBS

World record

The 10,000th airing of *As the World Turns*, on May 12, will use two current plots—Mac's bout with Alzheimer's disease and Holden's lost memory—to trigger a special episode of vintage clips. **Eileen Fulton**, **Don Hastings**, and **Patricia Bruder** (each celebrating a 35th anniversary with the program) will be seen in all their black-and-white glory. Ditto 39-year veteran **Helen Wagner**, whose Nancy Hughes has become the longest-running character in TV history. Most of *ATWT*'s very early days are lost, but the show is hoping to include Wagner's first scene from the first telecast—April 2, 1956. Set the VCR. ■

By Jim Baker

Kentucky Derby looks like...a horse race!

As the opening leg in thoroughbred horse racing's Triple Crown, the Kentucky Derby (ABC, May 6, 4:30 P.M./ET) remains among our most exciting rites of spring. Three-year-olds are generally untested at the Derby's distance (1 1/4 miles), so the field swells with hopefuls. This year, as **Dave Johnson** exhales his trademark "...*down* the stretch they come," he'll be looking for filly Serena's Song to lead the charge.

Filly phenom Serena's Song.

BENOIT & ASSOCIATES

"The only time [legendary trainer] **D. Wayne Lukas** has won the Derby since 1981—despite more than 20 starters—was with Winning Colors [1988], also a filly, and Serena's Song has the same style," says Johnson. "That's to jump to the front and stay there." His reasoning: "The last time I picked a Derby winner, it was Winning Colors."

Johnson, who has called this annual Run for the Roses since 1978, anticipates a wide-open battle with as many as 20 horses. Serena's Song—the Jim Beam Stakes winner ridden by **Corey Nakatani**—is but one of three likely Lukas entries, along with Timber Country (a close fourth in the Santa Anita Derby) and Florida Derby winner Thunder Gulch.

This year's Derby became even more of a mad scramble a month ago, when Larry the Legend upset previously unbeaten Afternoon Deelites in the $700,000 Santa Anita Derby—a pivotal Kentucky preliminary. But little more than a week later, Larry chipped a bone in his left leg, and he won't be running in the Derby. Johnson didn't anticipate Larry winning with such small size, but he'll miss the rags-to-riches drama of a horse that was purchased for just $2500.

Jockey **Kent Desormeaux** blamed himself for Afternoon Deelites' first defeat, so don't rule that horse out. And Santa Anita long shot Jumron crossed the line a narrow third. "Another two jumps and he'd have won," says Johnson. "Timber Country was closing as well—and I can see people betting on him, because picking the Derby is strictly projection."

No one should overlook Talkin Man, a Canadian champion that captured the $500,000 Wood Memorial by 7 3/4 lengths April 15 at Aqueduct—a most impressive trip, even for a prohibitive favorite. Another front-runner that might challenge Serena's Song is Wild Syn, which shocked Thunder Gulch and rivals in winning the Blue Grass Stakes at 30:1 odds. It was only Wild Syn's sixth start—and his first stakes success.

Also on Saturday, the two ESPNs will furnish a pre-Derby drumbeat with at least six Churchill preliminary races over four and a half hours.

Remember, folks, if you start early, water down the mint juleps. It'll be easier on your stomach. ■

YOUR BASIC® GREETINGS

© Philip Morris Inc. 1995

Kings: 16 mg "tar," 1.1 mg nicotine av. per cigarette by FTC method.

SURGEON GENERAL'S WARNING: Smoking By Pregnant Women May Result in Fetal Injury, Premature Birth, And Low Birth Weight.

VCR REPORT

By Myles Callum

NEW RELEASES

Anthony Hopkins in a gaseous comedy

The Road to Wellville Hopkins looks like he's having fun as Dr. John Harvey Kellogg, the real-life turn-of-the-century health fanatic, vegetarian, and, we're told, inventor of peanut butter and cornflakes. Sporting a goatee and Bugs Bunny teeth, he's the best part of this gastrointestinal farce, which also stars Bridget Fonda, Matthew Broderick, John Cusack, and Dana Carvey. The wacko contraptions and period costumes are splendid, and Traci Lind also brightens the scene as a comely nurse. But mostly you should be prepared for an endless stream of bowel jokes as the customers at Kellogg's Battle Creek Sanitarium are subjected to yogurt enemas, colonic washes, mud baths, exotic and erotic massages, and hydroelectric shock gadgets. As one character says, "With friends like you, who needs enemas?" There should be more laughs, though, in a movie that leaves you, well, pooped. (R 2:00 Columbia TriStar CC)

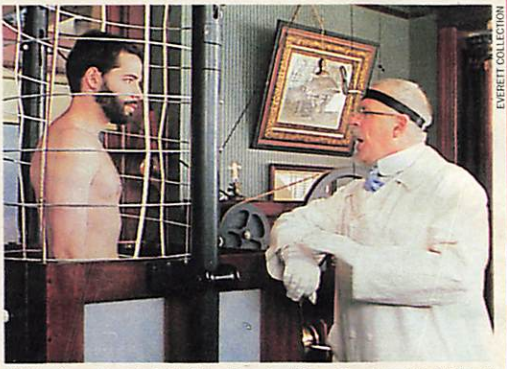

EVERETT COLLECTION

Flaky fun: ***Broderick, Hopkins*** *in "The Road to Wellville."*

The Carol Burnett Show—A Reunion Her show won 20 Emmy Awards in its 11 years and 280 episodes, and this reunion video will show you why. Highlights: Mrs. Wiggins; Eunice; and Burnett as Scarlett O'Hara in a green curtain. With Harvey Korman and the gang. (Not rated 1:30 CBS Video $14.98)

ALSO IN STORES

The stunts are better than the plot

Terminal Velocity Charlie Sheen is a daredevil skydiving instructor and Nastassja Kinski an airhead student who turns out to be a "good" ex-KGB spy in a mindless but watchable action comedy. For a movie about skydiving, it sometimes hits the ground with a thud—as with an implausible post–Cold War plot in which the good former Russian agent is trying to stop the bad ones. But there are spectacular aerial stunts, especially one in which Kinski is locked in the trunk of a red Cadillac that's driven out of a plane while Sheen struggles to free her. It's all done with a light touch, though, so you can just sit back and not strain your brain. (PG-13 1:42 Hollywood Pictures CC) ■

The niftiest stunt in "Terminal Velocity."

EVERETT COLLECTION

TOP RENTALS

1. STARGATE
2. THE RIVER WILD
3. THE SPECIALIST
4. TIMECOP
5. TRUE LIES
6. ANGELS IN THE OUTFIELD
7. CLEAR AND PRESENT DANGER
8. NATURAL BORN KILLERS
9. ONLY YOU
10. MILK MONEY

—Courtesy of BILLBOARD

If you couldn't be there the first time, here's your second chance.

Introducing the new channel for all ages.

The History Channel takes you back to relive some of the greatest moments of our time. It's the only 24-hour-a-day network with fascinating historical documentaries, riveting movies, epic mini-series and original programming. We not only capture the way it was, but give you new insights as well. Don't miss your chance to be there when it happens again. Call your cable operator and ask about The History Channel today.

THE HISTORY CHANNEL
ALL OF HISTORY. ALL IN ONE PLACE.™

A NEW NETWORK FROM A&E

©1995 The History Channel. A&E Television Networks.
All Rights Reserved.

THE LITTLE RASCALS

"The Little Rascals"™

Plate shown smaller than actual size of 8" (20.32 cm) in diameter.

Individually numbered by hand with 24 karat gold.

A Limited Edition Collector Plate.
Hand-Numbered and Bordered in 24 Karat Gold.

16169

Award-winning artist Drew Struzan creates a nostalgic heirloom collector plate.

The Little Rascals. For over 70 years they have charmed generations of Americans with their endearing antics. First on the silver screen, then on television...and now in a delightful heirloom collector plate created by award-winning artist Drew Struzan in a special commission for King World Merchandising, Inc.

"The Little Rascals."™ A perfect portrait of Spanky, Alfalfa, Farina, Darla, Stymie and, of course, Pete the Pup. Sitting together on the front "stoop" as they contemplate their next escapade. In the tradition of the most prized collectibles, this heirloom collector plate is crafted of fine porcelain and lavished with breathtaking color. It is hand-numbered and bordered in *24 karat gold.* And each imported plate bears the artist's signature mark on its reverse side.

Priced at just $29.95, this Limited Edition will be *closed forever* after just 45 firing days. Available *exclusively* from The Franklin Mint, Franklin Center, PA 19091-0001.

Every detail of the artist's original work is beautifully rendered on fine porcelain.

© King World Merchandising, Inc. 1995
Based upon the series distributed by King World & Turner Entertainment.

A Limited Edition Collector Plate. Hand-Numbered and Bordered in 24 Karat Gold.

The Franklin Mint
Franklin Center, PA 19091-0001

Please mail by June 10, 1995.

Please enter my order for The Little Rascals™ by Drew Struzan. I need SEND NO MONEY NOW. I will be billed $29.95* when my plate is ready to be sent.
Limit: one plate per collector.

**Plus my state sales tax and $2.95 for shipping and handling.*

SIGNATURE _____
ALL ORDERS ARE SUBJECT TO ACCEPTANCE

MR/MRS/MISS _____
PLEASE PRINT CLEARLY

ADDRESS _____ APT. # _____

CITY/STATE _____ ZIP _____

TELEPHONE #(_____) _____

© King World Merchandising, Inc. 1995
16169-43-001
Based upon the series distributed by King World & Turner Entertainment.

SATISFACTION GUARANTEED. If you wish to return any Franklin Mint purchase, you may do so within 30 days of your receipt of that purchase for replacement, credit or refund.

•

Celebrated artist Drew Struzan creates a fine porcelain collector plate.

"The Little Rascals"™

Exclusively from The Franklin Mint.

•

Plate shown smaller than actual size of 8" (20.32 cm) in diameter.

NO POSTAGE NECESSARY IF MAILED IN THE UNITED STATES

BUSINESS REPLY MAIL

FIRST CLASS MAIL • PERMIT NO. 1 • FRANKLIN CENTER, PA

POSTAGE WILL BE PAID BY ADDRESSEE

THE FRANKLIN MINT
2760
FRANKLIN CENTER PA 19092-2760

★ ★ ★ ★ ★ TV GUIDE UPDATE

NEW YORK METROPOLITAN EDITION

Late-breaking news & views May 6, 1995

Cosell's Broadcasting Career Sent Out Mixed Signals

Arrogant? Surely. Obnoxious? He'd never deny it. Missed? Sorely by some, not at all by others. **Howard Cosell**'s passing last week at age 77 might have marked the end of an era in sports TV, but Cosell, as was his wont, had pulled down that curtain himself a decade before. "I see nothing to sanctify any sports event," he bellowed as he ended his 28-year TV career at ABC in 1985.

Few can forget his support of **Muhammad Ali** in 1967 when Ali was stripped of his title for declining army induction. "He did that at a time when blacks were being thrown out of restaurants; it took guts," says **Pat O'Brien** of CBS Sports. Not many remember his reporting contributions at the tragic 1972 Olympics. "[**Jim**] **McKay** got all the noise at Munich, but Howard broke a lot of the developments in the hostage crisis," says longtime colleague **Keith Jackson**. Still, few can forgive Cosell's abrasive demeanor and unabashed hubris. ("I commanded attention. If that sounds like ego, I'm telling it like it is.")

CBS boxing analyst **Gil Clancy** saw the ego as a cover-up for insecurity: "The arrogance covered mistakes. If a fighter he touted got knocked out, he'd step on his chest to get next to the winner."

Others saw a nobler side. "Howard stood for what he believed in. He took tough stances," recalls ABC's **Dennis Lewin**, who produced *Monday Night Football*, where Cosell often became the show. "People would stay tuned just to see what he would say," Lewin notes.

After calling Washington Redskin **Alvin Garrett** a "little monkey" in 1983, Cosell was vilified as a racist—a charge that left him bitter. "Next to Sinatra, I have the most hostile press in America," he complained.

Still, none deny his place in TV history. "Howard became a giant telling the truth in an industry not used to hearing it," says his old boss at ABC, **Roone Arledge**. Adds NBC sports chief **Dick Ebersol**: "Howard was the most important sportscaster of all time." —*Mike Hammer*

• NEWS •

Newsmags on the Comeback Trail?

NBC NEWS

Pauley: *"Dateline" to return intact.*

Last year, some network newsmags were all but written off, but now some industry pundits predict a comeback of most, if not all, of the current crop, plus a Fox magazine in the works to follow Sunday football. **Jane Pauley** predicts a three-night return for *Dateline NBC*, while at struggling CBS, a highly placed news source says news president **Eric Ober** flew to L.A. to convince execs to save *48 Hours* and *Eye to Eye*, promising a complete makeover—including a possible co-anchor for Connie Chung—for the latter. Meanwhile, *20/20* and *Prime-Time Live* are safe at ratings leader ABC, though at least one analyst predicts *PTL* will replace struggling *Day One* on Thursdays. *Turning Point* will return with occasional specials, starting May 8. —*Ileane Rudolph*

TIM DEFRISCO

Oprah leads the way to better health.

•TALK SHOWS•

Oprah Movin' into Fitness Campaign

Oprah Winfrey seems to be carving out a new career as a motivational health and fitness speaker. The talk-show queen is not only embarking on a month-long series of daily segments on her show under the umbrella title "Get Movin' with Oprah," she's also considering "creating motivational health tapes, possibly on CD-ROM. I won't rule out an exercise video, but I'm not the 'Okay, give me four more, girls' type. Still, when something good happens to me, I like to share it," says Winfrey, who recently lost a well-publicized 70 pounds. "I want to help people get motivated to reach the weight that's best for them," she explains. (Her best is 150 pounds on her 5-foot-6 frame.) Herself motivated by the "hundreds of thousands of letters" she receives asking for dieting help, as well as by pleas from a staffer who wanted to trim down for her wedding, Oprah will air health tips offered by her cook, **Rosie Daley**, and her trainer, **Bob Greene**. Also, the newly minted marathoner will host walks in Los Angeles (May 6), New York (mid-May), and at least one more location. In other news: Winfrey tells us that she has "talked" with **Halle Berry** and **Vanessa Williams** about starring in *The Wedding*, a book she has optioned for either a TV or feature film. *—Ileane Rudolph*

O.J. Watch

Has the world's most famous houseguest finally overstayed his welcome? After parlaying his position as a questionable witness in the O.J. Simpson case into hosting duties on E!'s *Talk Soup* and roles on UPN's *The Watcher* and an upcoming *Roseanne*, **Brian "Kato" Kaelin**'s seemingly soaring career may have thumped into a wall. Shortly after reports that Kaelin may have perjured himself on the witness stand, CBS's *Walker, Texas Ranger* dismissed Kaelin as a potential guest star. "Sometimes stunt casting is a hindrance, and I believe he would have been a distraction, not a help," says executive producer **Tom Blomquist**. "The last thing I want to do is distract the audience by doing something that's a novelty but inappropriate." *—Dennis McDougal*

TV Buzz

• **She-*Nanny*-gans:** An animated Christmas-special version of the **Fran Drescher** series *The Nanny* is in the works and could go on to become a Saturday-morning series. Drescher will provide her cartoon alter ego's New Yawk state of whine. Meanwhile, *Knots Landing* fans should recognize the voice of **Joan Van Ark** in a new fall CBS cartoon, *Santo Bugito*.

• **Fine Tuning from *Friends*:** A full-length version of the popular *Friends* theme song, "I'll Be There for You," sung by **The Rembrandts**, will be there in stores on May 23 on the group's new CD, entitled *LP*. *—Penelope Patsuris*

Note: An item in last week's Update gave the impression that a **Tonya Harding** segment was dropped entirely from the May 4 CBS Entertainment special "Where Are They Now...?" Actually, only some of Harding's comments were deleted from the segment.

OUR TIMES/BY HARRY STEIN

A Column About Values and TV

Farewell to Cosell: He gave personality to TV sports

"Who?"

"Howard Cosell. It's here in the paper; he died yesterday."

My sports-obsessed 10-year-old screwed up his face. "What'd *he* do?"

Which gives us some small sense, as Cosell himself might have put it, "of the extraordinary impermanence of celebrity in an industry whose palpable focus is upon the transitory and the irrelevant."

Watching the vintage clips now—Cosell doing *Monday Night Football*, or trading put-downs with Muhammad Ali, or otherwise in the curious act of being himself—it comes rushing back: the sportscaster's mix of traits that at one point left him, according to the Q ratings, at once the most popular and the most despised celebrity in America. The refreshing straightforwardness and the repellent arrogance. The daring support for widely unpopular figures and causes and the massive, unapologetic self-absorption. Like him or hate him, it seems just moments ago that the guy was constantly with us. Like Walter Cronkite. Or Mary Tyler Moore.

EVERETT COLLECTION

***Howard Cosell**: TV loses an original sportscasting legend.*

In that sense, his passing is also meaningful in a symbolic way. It's another reminder of how quickly the medium's rich and varied history is itself slipping away. For Cosell was truly a groundbreaking figure, a man who by sheer force of personality transformed his medium; indeed, he helped make sports *about* personality.

One of Cosell's more dislikable qualities, increasingly evident as time went on, was that he saw himself as better than what he did. Always he'd had sports in perspective—that was part of his gift. But now sports was irrelevant, childish; he thought he at least belonged in the U.S. Senate.

His contempt extended, finally, from sports to his own audience. I met him only once, when I was on his radio show maybe ten years ago, and my heart went out to him. Away from the spotlight he seemed vulnerable, living proof of how deeply unsatisfying a life widely hailed as successful can be.

But it's appropriate now to recall the better Cosell. The man who, at great professional risk, stood up for Ali in 1967, and for Curt Flood when he challenged baseball's owners on the issue of free agency. And who, with such foresight, decried the greed eating away at organized sports from all sides. "The man," he long ago said in summing up Dodgers owner Walter O'Malley, "has a cash register where a heart should be."

That he died just as a strike-corrupted baseball season was about to begin—and on the weekend when the NFL draft was influenced by a top prospect's alleged drug abuse—seems somehow fitting, a tribute to his prescience.

But Cosell would surely have been most proud of the fact that while CBS devoted Sunday afternoon to golf, and NBC mainly to hoops, his old network, ABC, was covering, in its entirety, the memorial service in Oklahoma. ■

• SOAP OPERA GUIDE™ •

BY SUSIE WETMORE AND TOM MITCHELL

All My Children

Last week (May 1-5), Erica took a terrible fall and was rushed to the hospital. Cecily made an appointment with a cyberdate named "Beyond Clueless," suspecting that it's Jackson. Janet scouted out the church for a place to plant the bomb.

Another World

Spencer had a life-threatening face-off with Justine. Later, Justine learned of Rachel's disdain for Evan. Michael's desire to move to the farm when Clara goes to the nursing facility surprised John. Joe's lies to Paulina infuriated Frankie.

As the World Turns

David Carreras (Seth Kanor) wanted Shannon's help to publish Devere's book. The reading of Alex's will resulted in mayhem, and Rosanna missed Mike's hearing. Edwina was snubbed in the will. Evan and Barbara lunched in New York and spotted Shannon.

Bold and the Beautiful

Mike suspected that James will blow the whistle on Sheila once he gets his freedom. Meanwhile, Sheila had sex on her mind. Taylor revealed herself to Stephanie, who later agreed with Brooke to keep Taylor a secret from Ridge.

Lesley Bohm

The Bold and the Beautiful: ***Kimberlin Brown.***

Days of Our Lives

Marlena fought the forces of evil; Father Francis miraculously came to her aid. Austin (Austin Peck) and Carrie's engagement didn't please Lucas, who found an ally in Vivian, as she angled for Kate's former place at Countess Wilhelmina.

General Hospital

Luke and Sonny rescued Lucy, but Mike was shot —and for this, Sonny exacted deadly revenge on Scully. Reunited with Frisco (Jack Wagner), Felicia admitted to having ambivalent feelings about his return. Alan and Page reached more of an understanding.

Guiding Light

Reva's presence haunted Josh. Alan-Michael and Brent came to blows over Lucy. Cutter pressured Tangie to reveal her source about who stole the Fifth Street benefit money; Tangie turned to Alan for help. Eve took her medical treatment into her own hands.

Loving

Casey began undercover work in the drug ring but then found himself in a life-threatening situation. While waiting for a former FBI colleague, Charles was drugged and later awoke to shocking news.

One Life to Live

Max rushed to Luna, who went into labor alone at the lodge during a storm. David revealed his deal with Viki to Tina. Kevin met "Tori." Marty and Dylan became passionate. Alex warned R.J. about his mob ties in a talk that he secretly taped.

Young and the Restless

Jill secretly moved John to a private rehab hospital. Nina confessed to Ryan her painful experience of teenage motherhood. A lawyer friend offered to help Chris. Matt sneaked into Sharon's apartment to find her high-school yearbook.

O.J. Simpson trial coverage may pre-empt soaps.

TV GUIDE SOAP UPDATE HOTLINE

Miss your favorite soap? Call TV Guide's Soap Update Hotline and find out what you missed. Updates available after 5pm....

1-900-TVGUIDE

(1-900-884-8433)

99¢ per minute

Touch-tone phones only. If under 18, please get parental permission.

News America

1211 6th Ave. NY, NY 10036

(212) 852-7700

THIS Week

HITS & MISSES REVIEWS BY PAUL DROESCH

Peter Falk...Chase thriller... the West...Nicollette Sheridan

Columbo: Strange Bedfellows (Mon., ABC)—Stable owner George Wendt kills his brother and tries to make it look like a mob hit. His alibi goes up in smoke faster than you can say "just one more thing," but the fun is watching Columbo team up with pull-out-all-the-stops godfather Rod Steiger to nail poor George. The formula holds. My score (0 to 10): **7**

Robin Cook's Virus (Mon., NBC). TV has caught the deadly-virus bug (see p. 22). In this flick, medical researcher Nicollette Sheridan just might have reason to be paranoid as she tracks an Ebola outbreak. She's plucky enough, but the plot is preposterous and the ending is so telegraphed that if you don't have it figured out by the first commercial, you're probably in a coma. My score: **3**

The American Experience: The Way West (Mon., Tues., PBS)—Another docu-series about the frontier, this one from Ken Burns' brother Ric, who chronicles (in a workmanlike *Civil War* style) how whites won and Native Americans lost the West. The conquest was, notes one historian, "one of the great achievements in world history—if you can avert your eyes from what it cost in human misery." Burns doesn't, of course. In fact, he concentrates on it, but he does stop occasionally to examine the whites' achievement. My score: **7**

GENE TRINDL/ABC

Mobbed: ***George Wendt*** *(left) and* ***Peter Falk****.*

Deadlocked: Escape from Zone 14 (Tues., Fox) This sort-of-futuristic, sort-of-silly chase thriller casts Esai Morales and Nia Peeples as unjustly convicted prison escapees who are tethered together by "detention collars" that will detonate if they separate. If it sounds familiar, it's because HBO put Rutger Hauer and Mimi Rogers in similar straits four years ago in a movie titled "Deadlock." No new ideas; still, when things are moving, it's sort of exciting. But be warned: Heads *do* explode. My score: **5**

Deadly Whispers (Wed., CBS)—Tony Danza and Pamela Reed are a hard-working West Virginia couple whose lives are torn apart when their daughter disappears in this disjointed psychological melodrama, which is a lot funnier than its producers intended. Chalk that up to the stars' scenery chewing. Danza, at least, has an excuse: His character's crazy. But his dese-dems-'n'-dose hillbilly accent is a howl. My score: **2**

As Good as Dead (Wed., USA)—This B-thriller is a cut above, and there isn't a knife in sight. Prim Crystal Bernard must assume the identity of her not-so-prim dead costar, Traci Lords; then wisecracking Judge Reinhold enters her life. Since he's the male lead, you might assume that he's up to no good. But the mystery's okay, and Reinhold winks his way through it with smarmy charm. My score: **6**

Note: Schedules vary in some areas.

THISWeek

FOUR-STAR MOVIES

For your viewing—and VCR taping—guidance, here are all of the week's movies that have earned four stars in TV GUIDE's ratings.

SATURDAY, May 6 ★★★★

The China Syndrome 10:30 A.M. (ENC)
The China Syndrome 6:45 P.M. (ENC)
Breakfast at Tiffany's 9 P.M. (AMC)
Ben-Hur 12 mid. (Early Sun.) (DIS)
Breakfast at Tiffany's 4:35 A.M. (Early Sun.) (AMC)

SUNDAY, May 7 ★★★★

From Here to Eternity 6:30 A.M. (MAX)
Ben-Hur 10 A.M. (ENC)
Raiders of the Lost Ark 10:35 A.M. (TBS)
Remains of the Day 3 P.M. (HBO)
High Noon 3 P.M. (TNT)
For Whom the Bell Tolls 3:30 P.M. (AMC)
Ben-Hur 5:15 P.M. (ENC)
For Whom the Bell Tolls 11:45 P.M. (AMC)

MONDAY, May 8 ★★★★

Rain Man 8 P.M. (HBO)

TUESDAY, May 9 ★★★★

The Big Sleep 8:20 A.M. (TMC)
East of Eden 9:45 P.M. (AMC)
East of Eden 1:30 A.M. (Early Wed.) (AMC)
The Big Sleep 4:40 A.M. (Early Wed.) (TMC)

WEDNESDAY, May 10 ★★★★

Ben-Hur 6:35 A.M. (TMC)
The Lost Weekend 9:15 A.M. (AMC)
Paths of Glory 11:30 A.M. (SHO)
Marty 11:45 A.M. (TMC)
Going My Way 5 P.M. (AMC)
Going My Way 11:05 P.M. (AMC)

THURSDAY, May 11 ★★★★

Zorba the Greek 10:45 A.M. (ENC)
Remains of the Day 12:45 P.M. (HBO)
Zorba the Greek 6:30 P.M. (ENC)

FRIDAY, May 12 ★★★★

The Killers 5 A.M. (A&E)
Oliver! 7:30 A.M. (MAX)
His Girl Friday 8 A.M. (SHO)
The Caine Mutiny 11:25 A.M. (SHO)
The Front Page 1:30 A.M. (Early Sat.) (21)

A trip to "Jurassic Park"; "Freaky Friday" revisited

BY RAY STACKHOUSE

A parents' guide to noteworthy programming for youngsters. Programs especially suitable for preschoolers are marked•

"When the Pirates of the Caribbean [at Disneyland] breaks down, the pirates don't eat the tourists," observes one of the scientists in **"Jurassic Park."** And when the genetically engineered dinosaur inhabitants of the island park's "biological preserve" start running amok and dining on human sushi, the attraction loses its attraction. Steven Spielberg's monster 1993 hit roars onto NBC Sunday for three glorious hours. And what a thrill ride! A top-notch cast features Sam Neill, Laura Dern, Richard Attenborough and Jeff Goldblum—but it's the creatures that star. Cinema beasties have evolved quite a bit from Godzilla and Gorgo, and the Industrial Light and Magic special-effects wizards have created some remarkable predatory terrors for this ★★★ adventure. Now, be forewarned: a couple of not-so-good guys get dispatched in grisly ways, and there are a number of kids-in-peril scenes that the very young may find disturbing.

©Disney

Shelley Long relives her youth in a remake of *"Freaky Friday."*

Disney is on a roll with TV remakes of the studio's venerable theatrical successes. Last week they re-did "Escape to Witch Mountain," and on Saturday the studio and ABC offer a refreshing retake on **"Freaky Friday."** The 1995 update receives sure-handed direction from Melanie Mayron (of *thirtysomething* fame) and features TV veteran Shelley Long and young Gaby Hoffmann as a mother and her 12-year-old who, figuratively—and literally—get under each other's skin. Between the two, Gaby does grown-up better than Shelley does youngster. In the end, though, both achieve a better understanding of what the other is up against. Gaby learns about the stress and strain of career and running a family; and Shelley discovers that a kid's life isn't all fun and games.

The American Experience serves up an edifying American History 101 lesson with "The Way West." Director Ric Burns' expansive two-part, six-hour documentary gets underway Monday on most PBS stations and concludes Tuesday. A lot of ground is covered in this slowly paced but informative chronicle of the settling, or—depending on whose side you take—unsettling of the West. Descriptions of atrocities visited upon both homesteaders and Native Americans can be unnerving for some youngsters, and Part 2 contains some graphic photos of corpses.

HBO's next **Happily Ever After: Fairy Tales for Every Child** travels to Africa to tell the story of "The Valiant Little Tailor," Sunday at 7:30 P.M. [ET]. David Alan Grier gives voice to the title character, who overcomes big obstacles—in the form of terrible giants and an imperious king—to win the hand of a stunning princess.

What's on for kids

SATURDAY, May 6

Movie 11 A.M. (HBO) "The Bear" (PG; 1988) ★★★ Nice-

THIS Week

FOR CHILDREN

ly filmed tale of an orphaned cub fleeing hunters.
Movie 4:30 P.M. (11) "Superman" (1978) ★★★ Christopher Reeve's debut as the Man of Steel.
Movie 8 P.M. (7, 8) "Freaky Friday" (Made for TV; 1995) Shelley Long, Gaby Hoffmann.

SUNDAY, May 7

Movie 12 noon (FAM) "Wee Willie Winkie" (1937) ★★★ Superior Shirley Temple vehicle finds her in India with the British Army.
Movie 7 P.M. (FAM) "D.A.R.Y.L." (1985) ★★ Fantasy about an orphan who is actually a robot.
Movie 7 P.M. (DIS) "Mother Goose Rock 'n' Rhyme" (NR; 1990) ★★★ Shelley Duvall heads an all-star cast in this musical fantasy.
Movie 8 P.M. (4, 30) "Jurassic Park" (1993) ★★★ Sam Neill, Laura Dern.

MONDAY, May 8

Movie 12 noon, 3:20 A.M. (DIS) "The Parent Trap" (NR; 1961) ★★★ Disney feature with Hayley Mills in dual roles, teenage twins trying to reunite their divorced parents.
American Experience 8 P.M. (13, 49) "The Way West"

FRIDAY, May 12

Movie 7:30 A.M. (MAX) "Oliver!" (G; 1968) ★★★★ Carol Reed's Oscar-winning musical version of "Oliver Twist."
Movie 4 P.M. (LIF) "Mother's Day on Waltons Mountain" (1982) ★★ TV-movie about the travails of the Virginia family based on the recollections of novelist Earl Hamner Jr.
Movie 5 P.M. (DIS) "Rock 'n' Roll Mom" (NR; 1988) ★★ She's Dyan Cannon, housewife-turned-singer, in this Disney comedy. With Heather Locklear.
Movie 8:30 P.M., 2:30 A.M. (DIS) "A Mother's Courage: The Mary Thomas Story" (NR; 1989) ★★ Fact-based story about a poor woman's struggles to raise her family (including future basketball star Isiah Thomas). Alfre Woodard stars.

Some programs may have other airplays. For additional airplays, check the listings.

TV SCRAMBLR©

THE NANNY

Find the words from the puzzle list. They can be read up, down, backwards, across or diagonally.

R	Z	M	Y	N	N	A	N	Z	M	K	X
E	F	A	M	I	L	Y	L	F	Q	L	S
H	W	A	R	D	R	O	B	E	K	Z	T
C	L	B	B	R	O	A	D	W	A	Y	V
S	P	R	O	D	U	C	E	R	D	W	B
E	M	S	S	L	X	K	P	E	Z	Q	S
R	E	A	V	K	F	M	W	S	E	B	N
D	U	M	X	M	Y	O	E	I	L	L	E
N	Q	K	L	W	D	N	G	C	J	S	E
A	I	F	P	I	E	G	N	M	A	T	U
R	N	Z	W	S	A	L	Z	U	F	R	Q
F	U	M	K	M	L	P	L	T	F	Z	G

BROADWAY
FRAN DRESCHER
FAMILY
FUNNY
GRACE
MAGGIE
MAXWELL
NANNY
PRODUCER
QUEENS
UNIQUE
WARDROBE
WIDOWED

© Scrambl-Gram Inc.

For puzzle solution, turn to page 158

TV GUIDE

Editor-in-Chief Anthea Disney
President/CEO Joseph F. Barletta
Sr. Vice President/Publisher Mary G. Berner

NATIONAL EDITORIAL

Executive Editor: Barry Golson
Managing Editor: Jack Curry
Senior Editors: Larry Closs, Janice Kaplan, Amy Paulsen Nalle
Critic: Jeff Jarvis
Senior Writers: Myles Callum, Mary Murphy (L.A.)
Senior Reporter: Mike Hammer
Reporter: Ileane Rudolph
Associate Editors: Greg Fagan, Rick Schindler
Art Director: Ken Feisel
Associate Art Director: Andrew Steigmeier
Picture Editor: Hazel Hammond
Deputy Picture Editor: Janet Csadenyi
Los Angeles Bureau: Vincent Cosgrove (Chief), Julie True (Photos), Mark Schwed
Copy Chief: Elise J. Marton
Special Correspondent: Peter Ross Range
Contributing Editors: Neil Hickey, Michael Logan, David Rensin, Deborah Starr Seibel, Harry Stein
Color Quality Consultant: Phillip Cassidy
Publicity Directors: Rachel Breinin, Ann Zimmerman
Publicist: Mark Bracco

PROGRAMMING

Managing Editor: Elisabeth Bacon
Listings Editor: Renée Kline
Makeup Manager: Patricia Gallagher
Scheduling Manager: Beryl Shive
Development Manager: Eileen O'Malley Spangler
Deputy Listings Editor: Lizanne Torie
Deputy Makeup Manager: Victoria M. Robinson
Deputy Scheduling Manager: Linda Brunner
Eastern Market Manager: Gregory Murphy
Associate Listings Editors: Alan Appel, A. Randall Barnshaw, Stuart Michaelson, Vicky Parente
Bureau Chief: Lawrence P. Carrington Jr. (L.A.)
Editorial Mgrs.: Mitchell Chernoff, Gail Anne Daltry, Lindsay H. Henkels, Carol J. Morfesis, Gayle Ostermueller, Marcia Schad, Kitty Sheridan
Regional Editor: Hank Freitag

BUSINESS AND ADMINISTRATION

Sr. Vice President/Circulation & Marketing: Charles M. Davis
Vice President/Business Development: Wayne P. Campanelli
Vice President/Operations: Terry Materese
Vice President/Human Resources: Eileen Cross
Vice President/Chief Financial Officer: Michael R. Weaver
National Advertising Director: Suzanne Grimes
Eastern Advertising Director: Keith Baldwin
Western Advertising Director: Rob Margolis
Advertising Marketing Director: Jacki Gordetsky
Corp. Research Director: Bruce Gershfield
Corp. Design Director: Jerry Alten
Production Director: Mary C. Dollinger
Production Consultant: Jim Marks

A News America publication

LETTERS

Readers *verklempt* over Fran's *Nanny*

It is refreshing to see TV's *Nanny* ["Fran Drescher's Reflections of a Princess from Queens," April 15] welcomed like a conquering hero in her hometown. Jack Curry's cover story was superb.

Clarence B. Santos
Adelanto, Cal.

Thanks for the article on Fran Drescher's trip home to Queens. I spent the first 27 years of my life in Flushing, and the article brought back fond memories. I moved to Florida in 1979, but my heart is still in Flushing, which, as Ms. Drescher indicates, was a pretty darn nice place to grow up.

Amy Heifferman
Tamarac, Fla.

I'm a very serious person—I wish I were as lighthearted as my husband. But *The Nanny* gives me a giddy half hour every week. Thanks for the story.

Lilyan Brown
Hancock, N.Y.

Does anyone really care about Fran Drescher's visit to Queens? This was, unquestionably, the most inane, fatuous piece of tripe I have read. I'm disappointed.

Helen M. Bailey
Norwalk, Cal.

Takes on 'Texans on Texas'

I very much enjoyed "Dan and Liz Put Their Boots Up: Texans on 'Texas'" [April 15]. While I disagree with Mr. Rather's glowing opinion of James Michener's literary status, I don't blame Michener for not doing Texas justice. As Ms. Smith points out, when it comes to Texas, no one can "ever really make it work."

T. Mize
Azusa, Cal.

Ms. Smith notes that "Texas" didn't show

Continued on page 131

THISWeek SPORTS

TV SPORTS HIGHLIGHTS

SATURDAY, May 6

Auto Racing 9 A.M. (TNN) NASCAR Domino Pizza 200.
Horse Racing 12 noon (ESN) Derby Day races from Churchill Downs.
NBA Playoff 1 P.M. (4, 30)
Baseball 1:30 P.M. (MSG) Brewers at Yankees.
Senior Golf 2 P.M. (ESN) PaineWebber Invitational.
Baseball 2:15 P.M. (SC) Mets at Reds.
Gymnastics (CC) 2:30 P.M. (2) NCAA Championships.
Golf (CC) 3:30 P.M. (2, 3) BellSouth Classic.
NBA Playoff 3:30 P.M. (4, 30)
Yachting 4 P.M. (ESN) America's Cup Finals.
Rodeo 4 P.M. (TNN) PBR Battle of the Bulls.
Kentucky Derby (CC) 4:30 P.M. (7, 8) Telecast from Churchill Downs.
Tennis 7:05 P.M. (MSG) AT&T Challenge.
Baseball (CC) 7:05 P.M. (TBS) Phillies at Braves.
Stanley Cup Playoff 7:30 P.M. (ESN) Eastern Conference first-round Game 1.
Boxeo Mundial 10 P.M. (47)
Cheerleading Competition 1 A.M. (ESN) National College Championship.

SUNDAY, May 7

Italian Soccer 10 A.M. (31)
Boxing 10 A.M. (NSP)
NBA Playoff 12:30 P.M. (4, 30)
Auto Racing 1 P.M. (TNN) ASA Glass City 300.
Baseball (CC) 1:05 P.M. (TBS) Phillies at Braves.
Domingo Deportivo 1:30 P.M. (41)
Extreme Games 101 1:30 P.M. (ESN) Windsurfing competition.
Baseball 1:30 P.M. (MSG) Brewers at Yankees.
Sports Show (CC) 2 P.M. (2) Boxing: McGirt-Gatti.
Baseball 2 P.M. (9) Mets at Reds.
College Baseball 2 P.M. (SC) Florida at South Carolina.
Senior Golf 2:30 P.M. (ESN) PaineWebber Invitational.
NBA Playoff 3 P.M. (4, 30)
Stanley Cup Playoff 3 P.M. (5, 61) A first-round game.
Golf (CC) 3:30 P.M. (2, 3) BellSouth Classic.
Figure Skating (CC) 4 P.M. (7, 8) Tour of World Champions.
Futbol 4 P.M. (47)

Continued on page 53

Program Notes

NBA Playoffs: In addition to home-team telecasts, NBC has games scheduled for Sat. and Sun.; TNT has games possible every day but Sat. Teams were not set at press time.

Stanley Cup Playoffs: In addition to home-team telecasts, games are scheduled on FOX (Sun.) and ESPN (every day but Sun. and Wed.). Teams were not set at press time.

O.J. Simpson Trial: Coverage may interrupt scheduled programming this week.

Home Team Telecasts

Saturday May 6	Sunday May 7	Monday May 8	Tuesday May 9	Wednesday May 10	Thursday May 11	Friday May 12
METS						
At Reds 2:15 (SC)	At Reds 2:00 (9)		Braves 7:30 (SC) 7:35 (TBS)	Braves 7:30 (NSP)	Braves 11:30 (SC) 7:30 (9) 7:35 (TBS)	Expos 7:30 (9)
YANKEES						
Brewers 1:30 (MSG)	Brewers 1:30 (MSG)		At Blue Jays 7:30 (MSG)	At Blue Jays 7:30 (ESN) (MSG)	At Blue Jays 7:30 (MSG)	At Red Sox 7:00 (20) (MSG)
KNICKS						
NBA Playoff games possible Sat. and Sun. (4) (30) and Sun. through Fri. (MSG) (MS2)						
DEVILS						
Stanley Cup games possible Sat., Mon., Wed., Fri. (NSP) (SC)						
RANGERS						
Stanley Cup games possible Sat., Mon., Wed., Fri. (MSG) (MS2)						

THISWeek

SPORTS

SUNDAY/*Continued from page 52*

Auto Racing (CC) 4 P.M. (ESN) NASCAR Save Mart Supermarkets 300.
Horse Racing 5 P.M. (SC) Burghley Remy Martin Trials.
NBA Playoff 5:30 P.M. (4, 30)
Tennis 7:05 P.M. (MSG) AT&T Challenge.
Track and Field 7:30 P.M. (SC) Pierce Golden Bear Classic.
Baseball (CC) 8 P.M. (ESN) Mariners at Angels.
Rodeo 8 P.M. (TNN) Taped in Mesquite, Texas.
Tennis 8:30 P.M. (SC) Corel championships.
Sports Cavalcade 12 mid. (TNN) AMA Daytona Supersport motorcycling.
Volleyball 12:30 A.M. (ESN) NCAA men's championship.

MONDAY, May 8

Yachting 4 P.M. (ESN) America's Cup Finals.
Stanley Cup Playoff 7 P.M. (SC) A first round game involving the Devils.
Stanley Cup Playoff 7:30 P.M. (ESN) Eastern Conference first-round Game 2.
Baseball (CC) 7:35 P.M. (TBS) Phillies at Braves.
Olympic Odyssey 8 P.M. (MSG) National Diving Championship.
Auto Racing 12:30 A.M. (ESN) NASCAR Featherlite S.W. Budweiser 200.

TUESDAY, May 9

Yachting 4 P.M. (ESN) America's Cup Finals.
Stanley Cup Playoff 7:30 P.M. (ESN) Western Conference first-round Game 2.
Baseball 7:30 P.M. (MSG) Yankees at Blue Jays.
Baseball 7:30 P.M. (SC) Braves at Mets.
Baseball (CC) 7:35 P.M. (TBS) Braves at Mets.
NBA Playoff (CC) 8 P.M. (TNT) A conference semifinal.
Boxing (CC) 9 P.M. (USA) Thunder-Dancuta (heavyweights).
NBA Playoff (CC) 10:30 P.M. (TNT) A conference semifinal.

WEDNESDAY, May 10

Golf 1 P.M. (ESN) International Match Play Championships.
Soccer 2:25 P.M. (ESN) Arsenal vs. Real Zaragoza.
Stanley Cup Playoff 7 P.M. (SC) A first round game involving the Devils.
Baseball (CC) 7:30 P.M. (ESN) Yankees at Blue Jays.
Baseball 7:30 P.M. (MSG) Yankees at Blue Jays.
Baseball 7:30 P.M. (NSP) Braves at Mets.
NBA Playoff (CC) 8 P.M. (TNT) A conference semifinal.
Baseball (CC) 10:30 P.M. (ESN) Mariners at Athletics.
NBA Playoff (CC) 10:30 P.M. (TNT) A conference semifinal.

THURSDAY, May 11

Baseball 11:30 A.M. (SC) Braves at Mets.
Tennis 1 P.M. (ESN) German Open.
Yachting 4 P.M. (ESN) America's Cup Finals.
Baseball 7:30 P.M. (9) Braves at Mets.
Stanley Cup Playoff 7:30 P.M. (ESN) Western Conference first-round Game 3.
Baseball 7:30 P.M. (MSG) Yankees at Blue Jays.
Baseball (CC) 7:35 P.M. (TBS) Braves at Mets.
APSL Soccer 8 P.M. (SC) Colorado at Seattle.
NBA Playoff (CC) 8 P.M. (TNT) A conference semifinal.
NBA Playoff (CC) 10:30 P.M. (TNT) A conference semifinal.
College Baseball 12:30 A.M. (ESN) Washington State at Washington.

FRIDAY, May 12

Tennis 9 A.M. (ESN) German Open.
Auto Racing 12:30 P.M. (ESN) Indy 500 final practice day.
Senior Golf 3 P.M. (ESN) Cadillac NFL Classic.
Baseball 7 P.M. (20, MSG) Yankees at Red Sox.
Stanley Cup Playoff 7 P.M. (SC) A first round game involving the Devils.
Baseball 7:30 P.M. (9) Expos at Mets.
Stanley Cup Playoff 7:30 P.M. (ESN) Eastern Conference first-round game 4.
Baseball (CC) 7:35 P.M. (TBS) Reds at Braves.
NBA Playoff (CC) 8 P.M. (TNT) A conference semifinal.
NBA Playoff (CC) 10:30 P.M. (TNT) A conference semifinal.
Motorcycle Racing 1 A.M. (ESN) Grand Prix of Japan.

FRONT-ROW CENTER. TV GUIDE is your ticket to television—the greatest entertainment and information medium ever created. Get the best seat in the house through up-to-the-minute TV coverage—every day, every night, every week. And only in TV GUIDE.

NEXT WEEK IN TV GUIDE

THE JUDDS' JOURNEY BECOMES A TV DRAMA

Channels Listed in the New York Metropolitan Edition

(BW) Black-and-white (CZ) Colorized version

Broadcast Stations*

—New York City—
- (2) **WCBS** (CBS) 02*
- (4) **WNBC** (NBC) 04
- (5) **WNYW** (Fox) 05
- (7) **WABC** (ABC) 07
- (9) **WWOR** (UPN) 09
- (11) **WPIX** (WB) 11
- (13) **WNET** (PBS) 13
- (25) **WNYE** (PBS) 25
- (31) **WNYC** (PBS) 31
- (47) **WNJU** (TEL) 06

—Long Island, N.Y.—
- (21) **WLIW** (PBS) 21

—Riverhead—
- (55) **WLIG** (Ind.) 10

—Paterson, N.J.—
- (41) **WXTV** (UNI) 12

—Montclair—
- (50) **WNJN** (NJN) 50

—Hartford, Conn.—
- (3) **WFSB** (CBS) 03
- (30) **WVIT** (NBC) 30
- (61) **WTIC** (Fox) 61

—New Haven—
- (8) **WTNH** (ABC/WB) 08

—Waterbury—
- (20) **WTXX** (Ind.) 20

—Stamford—
- (49) **WEDW** (PBS) 14

WB refers to the Warner Bros. Television Network and UPN stands for the United Paramount Network.

Chs. 13, 21, 25, 49 and 50 schedule instructional programs during the school year.

Though not listed in this edition, the following stations are available to some viewers:
- (43) **WHAI**, a shop-at-home, commercial-program station in Bridgeport, CT.
- (54) **WTBY**, a Trinity Broadcasting Network station in Poughkeepsie, NY.
- (58) **WNJB**, in New Brunswick, NJ., offers the same programs as Ch. 50 in Montclair.
- (62) **WTZA**, an independent, general-entertainment station in Kingston, NY.
- (63) **WMBC**, an independent, religious and general-entertainment station in Newton, NJ.
- (67) **WHSI**, a Home Shopping Network station in Smithtown, NY.
- (68) **WHSE**, a Home Shopping Network station in Newark, NJ.

Cable TV*

- (A&E) **A&E Network** 39*
- (AMC) **American Movie Classics** 35
- (BET) **Black Entertainment Television** 57
- (BRV) **Bravo** (program grids only)
- (CNB) **CNBC** 23
- (CNN) **Cable News Network** 42
- (CSP) **C-SPAN** 28
- (DIS) **The Disney Channel** 53
- (DSC) **The Discovery Channel** 37
- (E!) **E! Entertainment TV** 63
- (ENC) **Encore** 92
- (ESN) **ESPN** 34
- (FAM) **The Family Channel** 47
- (FX) **fX** 74
- (HBO) **Home Box Office** 33
- (LIF) **Lifetime** 46
- (MAX) **Cinemax** 45
- (MSG) **Madison Square Garden Network** 19
- (MS2) **Madison Square Garden Network 2** 27
- (MTV) **Music Television** 48
- (NIK) **Nickelodeon** 38
- (NSP) **NewSport** 70
- (SC) **SportsChannel** 59
- (SHO) **Showtime** 41
- (TBS) **TBS SuperStation** 43
- (TMC) **The Movie Channel** 58
- (TNN) **The Nashville Network** 49
- (TNT) **Turner Network Television** 52
- (USA) **USA Network** 44
- (VH1) **VH1** 62†

† VH1 listings appear in prime time only.

***VCR Plus+Instant Programmer™.** The numbers that appear above next to each broadcast and cable channel, as well as the PlusCode™ numbers on most daily listings, are for the convenience of viewers who own VCR Plus+ devices for VCR taping. Owners of these devices should follow the directions in the owner's manual. Call 1-800-4321-VCR for further information. VCR Plus+ and PlusCode are trademarks of Gemstar Development Corporation. PlusCode numbers copyright 1995 GDC. All rights reserved.

The following channels are also offered by some cable systems. **Cable Satellite Public Affairs Network (C-SPAN)** and **C-SPAN 2** cover House and Senate sessions, respectively, as well as Congressional hearings and public-affairs programming. Check listings for details on C-SPAN. **Cable Television Network of New Jersey (CTN)** offers family-entertainment and community-service programming. **CNN Headline News** offers continuous news capsules. **Country Music Television (CMT)** consists primarily of music videos. **Court TV** provides coverage of court trials nationwide. **Eternal Word Television Network (EWTN), Faith and Values Channel, The Inspirational Network, National Jewish Television (NJT)** and **Trinity Broadcasting Network** are religious and family-entertainment channels. **Home Shopping Network** and **QVC** are shop-by-phone services. **The Learning Channel** offers educational programming. **The Travel Channel** provides information on business and leisure travel. **The Weather Channel** reports on national and local weather.

Cable Viewers: As a result of FCC rules on Syndicated Exclusivity, you may find programs on out-of-town stations either blacked out or replaced with alternative programming provided by your cable system.

Symbols for hearing-impaired viewers: **(CC)** Closed-captioned **(OC)** Open-captioned **(SL)** Sign language

This Week's TV Programs

TELEVISION GUIDE®
CABLE TV GUIDE®
BEGINNING SATURDAY,
MAY 6, 1995

MORNING

5 AM (4) (30) NIGHTSIDE—News 66438/183322
(5) INFOMERCIALS *1:00*
(7) (FAM) INFOMERCIALS *1:30*
(9) HOME SHOPPING SPREE *1:00* 504051
(11) (55) INFOMERCIAL
(13) POLE TO POLE (CC)—Travel *1:00* 164457
Palin and company travel across the Sudan and into Ethiopia, stopping in Metema.
(21) INTERNATIONAL DISPATCH 380803
(47) PROGRAMACION COMERCIAL *1:30*
(61) PINK PANTHER—Cartoon 254631
(AMC) MOVIE—Drama *1:20* ★★ 4470148
"Dangerous Mission." Piper Laurie.
(CNN) SPORTS 524065
(DIS) THIS ISLAND EARTH *:50* 4966070
(ESN) INSIDE THE SENIOR PGA TOUR 456885
(LIF) INFOMERCIALS *6:00*
(MTV) DREAMTIME *1:00* 184693
(NIK) LUCY SHOW—Comedy 697761
(NSP) WRAP-UP 2812186
[Repeats every 30 minutes until 9 A.M.]
(SHO) MOVIE (CC)—Thriller *1:40* 4883490
"Future Shock." Martin Kove, Bill Paxton.
(TBS) SANFORD AND SON—Comedy 429411
5:30 (4) NEWS FOR KIDS 88344
(11) CAPTIAN PLANET (CC)—Cartoon 42542
(21) NO IRISH NEED APPLY 61964
(30) IT'S YOUR BUSINESS—Debate 851186
Scheduled topic: endangered species.
(55) CLUB GOLF 81148
(61) PINK PANTHER—Cartoon 980419
(A&E) TOUCH A CHILD'S LIFE 241506
(CNB) INTERNATIONAL BUSINESS 56032
(CNN) EARTH MATTERS—Magazine 807186
The controversy surrounding the wolf population of Yellowstone National Park.
(ESN) INSIDE THE PGA TOUR 729709
(MAX) MOVIE—Drama *1:30* ★★ 368709
"Joey Breaker." Richard Edson.
(NIK) F TROOP—Comedy 247780
(TBS) SANFORD AND SON—Comedy 894612
(USA) INFOMERCIAL
5:40 (TMC) MOVIE—Crime Drama *1:50* ★★
"They Call Me MISTER Tibbs!" 88900525
5:45 (HBO) MAKING OF GROUNDHOG DAY —Documentary 1295525
6 AM (2) (4) INFOMERCIAL
(3) NATIONAL GEOGRAPHIC: ON ASSIGNMENT *1:00* 94186
(5) HARRY AND THE HENDERSONS 48419
(8) CRO (CC)—Cartoon 64457
(9) INFOMERCIALS *6:00*
(11) (CNB) INFOMERCIALS *3:00*
(13) ASIA NOW—Report 46099

HOW TO USE THE VCR Plus+® SYSTEM.

The PlusCode® numbers next to our program listings are for the convenience of viewers who own the VCR Plus+® Instant Taping System.

(7) One Life To Live 2834
(11) Gilligan's Island 2742
Turtle racing is the latest fad on the island.

To tape a show:

- Enter its PlusCode number.
- Choose whether to record it once, weekly or daily.
- Watch whenever you want.

Some helpful phone numbers:

For product description, call 1-800-258-4VCR
For customer service, call 1-800-432-1VCR
For PlusCode numbers not listed here, call 1-900-454-PLUS (95¢ a min.)

The VCR Plus+ system is available as a feature in major VCR brands and as a stand-alone, remote-control unit.

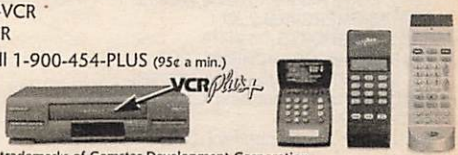

VCR Plus+®, PlusCode® and "Instant Programmer"® are trademarks of Gemstar Development Corporation.

21 MOVIE—Western (BW) *1:00* ★★ 38148
"Across the Plains." (1939) Jack Randall.
(30) NAME YOUR ADVENTURE (CC) 854273
An 18-year-old California woman trains with cadets at the Long Beach Police Academy, and goes on patrol with the Hawthorne Police.
31 HAITI PREMIERE CLASSE *2:00* 814815
41 PROGRAMACION COMERCIAL
55 CAPTAIN PLANET (CC)—Cartoon 84235
(61) PINK PANTHER—Cartoon *1:00* 255235
(A&E) FUGITIVE—Drama (BW) *1:00* 509032
(CNN) NEWS—Ralph Wenge
(DIS) MUSIC BOX (CC)—Children 701964
(E!) FEATURES 901902
(ESN) SPEEDWEEK—Motor Sports 722896
(FX) PET DEPARTMENT—Magazine 9242525
(MTV) VIDEOS 448457
(NIK) FLIPPER—Drama 257167
(SC) WRAP-UP 358896
(TBS) ANDY GRIFFITH—Comedy 804099
(TNT) NORTHWEST PASSAGE 183544
(USA) BABE WINKELMAN'S GOOD FISHING 895341
6:15 (AMC) MOVIE—Western *1:25* ★★ 72218070
"The Strawberry Roan." Gene Autry.
(HBO) MOVIE—Comedy *1:35* ★★★ 38302728
"The Muppets Take Manhattan."
6:30 2 WHAT'S UP NETWORK 27877
4 MOTORWEEK (CC) 45273
5 WONDERLAND (CC)—Children 63693
7 LIGHTER SIDE OF SPORTS 58761
(8) FUDGE (CC)—Children 89631
13 WORLD: COMM—Discussion 45896
(30) CONNECTICUT NEWSMAKERS 52780
41 DR. DOMINGUEZ 41867
47 NUBELUZ—Juego *1:30* 91273
55 FEED YOUR MIND!—Children 16709
(CNN) PARENTING TODAY—Magazine 810525
Issues related to parenting in the '90s are raised and explored.
(DIS) DUMBO'S CIRCUS (CC) 728506
(E!) COMING ATTRACTIONS 884761
(ESN) RACEHORSE DIGEST 629235
(FAM) BACKYARD AMERICA 458709
(FX) BREAKFAST TIME *2:30* 1277896
(MTV) BROTHERS GRUNT—Cartoon 449051
(NIK) LASSIE—Drama (BW) 263693
(SC) MEADOWLANDS HARNESS RACING 359490
(TBS) BETWEEN THE LINES *:35* 4123167
(TNT) MOVIE—Western (BW) *1:30* ★★ 403070
"Haunted Gold." (1932) John Wayne, Sheila Terry, Erville Alderson, Harry Woods.
(USA) INFOMERCIALS *2:30*
6:45 (ENC) FILM SHORTS 12394419
7 AM 2 BILL NYE (CC)—Children 70457
(3) MUTANT LEAGUE—Cartoon 67983
4 (30) TODAY—Fernandez/Schneider *2:00* 61709/84506
Scheduled: Correspondent Gary Matsumoto reports from Paris on the upcoming 50th anniversary of V-E Day. Also: a segment on the Kentucky Derby.
5 NOT JUST NEWS—Children 16273
7 ANIMAL ADVENTURES 23411
(8) BUGS BUNNY & TWEETY (CC)—Cartoon *1:00* 57970
13 AMERICA'S DEFENSE MONITOR 56490
(20) (SC) INFOMERCIAL
21 GETTING THE LOVE YOU WANT —Psychology *1:00* 285439
25 SIT AND BE FIT—Exercise 69544
41 PROGRAMACION COMERCIAL *1:00*
55 INFOMERCIALS *3:00*
(61) G.I. JOE—Cartoon 533525
(A&E) HOUSE OF ELIOTT—Drama *1:00* 628631
(CNN) SATURDAY MORNING *3:00* 856877
(DIS) POOH CORNER (CC)—Children 455148
(E!) TALK SOUP *1:00* 250815
(ENC) MOVIE—Comedy *1:30* ★★★ 7029780
"Nadine." Kim Basinger, Jeff Bridges.
(ESN) SPORTSCENTER 372815
(FAM) AMERICAN BABY—Health 161761
(MAX) MOVIE—Adventure *1:25* ★★ 1850032
"Pony Soldier." Tyrone Power.
(MTV) ODDITIES—Cartoon 192631
(NIK) ARCADE—Game 916273
(SHO) AMERICAN HEROES & LEGENDS (CC) —Cartoon 3691322
7:05 (TBS) FEED YOUR MIND! (CC) 3605525
7:30 2 NICK NEWS—Children 59964
(3) BEAKMAN'S WORLD (CC) 46490
5 MEGA MAN—Cartoon 95780
7 (20) MADISON'S ADVENTURES—Children 97148/93902
13 RUTGERS UNIVERSITY FORUM 75525
25 STRETCHING FOR LIFE—Yoga 48051
(61) BABY HUEY—Cartoon 512032
(DIS) JIM HENSON'S MOTHER GOOSE STORIES (CC)—Children 467983
(ESN) GREAT OUTDOORS 351322
(FAM) HEALTHY KIDS—Magazine 180896
(MTV) VIDEO COUNTDOWN *2:00* 561728
(NIK) WILDSIDE—Children 995780
(SC) WRAP-UP 728849
(SHO) OWL/TV (CC)—Children 544070
(TMC) MOVIE—Western *1:35* ★★★ 2826867
"Lawman." Burt Lancaster, Robert Ryan.
7:35 (AMC) MOVIE—Crime Drama (BW) *1:30* ★★
"Lucky Jordan." 8554362
(TBS) SCOOBY DOO—Cartoon 1879983
8 AM 2 (3) LITTLE MERMAID (CC) 71051/75877
5 (61) ANIMANIACS (CC) 33815/558709
7 (8) SONIC THE HEDGEHOG (CC) —Cartoon 28983/26525
13 WALL STREET WEEK (CC) 99070
(20) STONE PROTECTORS—Cartoon 80964
21 WILD AMERICA (CC)—Wildlife 31612
25 ENGLISH WORKS 75070
31 BLOOMBERG NEWS 15612
41 UNIVERSAL CHURCH 51896
47 PROGRAMACION COMERCIAL

(49) BARNEY & FRIENDS (CC) 97612
(A&E) WILDLIFE MYSTERIES *1:00* 696032
(CSP) SATURDAY JOURNAL *2:00* 20167
(DIS) MY LITTLE PONY TALES 489070
(E!) WEEK IN REVIEW *1:00* 251544
(ESN) NORTH AMERICAN OUTDOORS 380709
(FAM) MADELINE (CC)—Cartoon 193235
(HBO) STOP THE SMOGGIES! 1237506
(NIK) DOUG—Cartoon 926525
(SC) DYNAMETS!—Children 923099
(SHO) HENRY'S CAT—Cartoon 564709
(TNT) HONDO—Western *1:00* 424438
8:05 (TBS) BONANZA—Western *1:00* 9541273
8:30 (2) (3) BEETHOVEN (CC) 70322/74148
(5) (61) POWER RANGERS (CC) 32186/540780
(7) (8) FREE WILLY (CC) 27254/25896
(13) ADAM SMITH—Economics 98341
(20) CREEPY CRAWLERS—Cartoon 89235
(21) ROD & REEL—Fishing 30983
(25) METRO MAGAZINE *1:00* 517490
(31) JAPAN TODAY—News *:40* 3798877
(41) CANTINFLAS Y SUS AMIGOS 50167
(47) BOMBAY BROADCASTING *1:30* 89815
(49) ADVENTURES OF DUDLEY THE DRAGON (CC)—Children 96983
(DIS) CARE BEARS (CC)—Cartoon 488341
(ESN) FISHIN' HOLE 372780
(FAM) WISHKID—Cartoon 192506
(HBO) LEGEND OF WHITE FANG 3379612
(MAX) MOVIE (CC)—Comedy *1:35* ★★ 8484099
"Wayne's World 2." Mike Myers, Dana Carvey.
(NIK) RUGRATS (CC)—Cartoon 925896
(SC) KID CLUB—Fitness 915070
(SHO) BUSY WORLD OF RICHARD SCARRY (CC)—Cartoon 556780
8:45 (ENC) MOVIE—Comedy *1:45* ★★ 23143964
"Gotcha!" Anthony Edwards, Nick Corri.
9 AM (2) (3) ALADDIN (CC)—Cartoon 94902/98728
(4) TODAY IN NEW YORK *2:00* 46902
(5) (61) EEK!/TERRIBLE THUNDERLIZARDS (CC)—Cartoon 23438/531032
(7) (8) CRYPTKEEPER (CC) 18506/16148
(11) NEWS CLOSE-UP 43877
(13) WASHINGTON WEEK (CC) 89693
(20) MEGA MAN—Cartoon 47065
(21) AMERICAN WOODSHOP 21235
(30) NEWS
(41) HORA DE LOS TIGRITOS *1:00* 88051
(49) BIG COMFY COUCH—Children 87235
(50) PRESCHOOL POWER—Children 855099
(A&E) BEHIND THE VEIL: NUNS *1:00* 253341
(AMC) MOVIE—Drama *2:10* ★★★ 52006728
"Northwest Mounted Police." Gary Cooper.
(BET) STORYPORCH—Children 911254
(CNB) STRICTLY BUSINESS—Debate 49631
(DIS) CHARLIE BROWN AND SNOOPY 479693
(DSC) WILD SANCTUARIES 918506
(E!) GOSSIP SHOW 566728
(ESN) JIMMY HOUSTON OUTDOORS 363032
(FAM) MARIO ALL-STARS—Children 116186
(FX) SWISS FAMILY ROBINSON—Adventure *1:00* 9251273
(HBO) HAPPILY EVER AFTER (CC) 365490
(NIK) MUPPET BABIES—Cartoon 916148
(NSP) LACROSSE WEEKLY 4597588
(SC) DYNAMETS!—Children 906322
(SHO) MOVIE (CC)—Comedy *1:45* ★★ 8310457
"Born Yesterday." John Goodman.
(TNN) AUTO RACING *2:00* 192167
The NASCAR Domino Pizza 200, taped April 29 in Greenville, S.C.
(TNT) HOW THE WEST WAS WON *1:00* 169964
(USA) C/NET CENTRAL 563070
9:05 (TBS) WCW WRESTLING *1:00* 7011235
(TMC) MOVIE—Comedy *1:35* 79856761
"Magic Kid." Ted Jan Roberts.
9:10 (31) WEEKEND THEATRE *:50* 96284273
9:30 (2) (3) NINJA TURTLES (CC) 29186/16612
(5) (61) BATMAN & ROBIN (CC) 41322/299544
(7) (8) REBOOT (CC)—Children 36490/34032
(11) BEST TALK 61761
(13) JOHN McLAUGHLIN'S ONE ON ONE—Interview 14877
(20) PICK YOUR BRAIN—Game 38099
(21) NEW YANKEE WORKSHOP (CC) 56419
(25) EDUCATION AND PERSPECTIVES *1:00* 916693
(30) MARTHA STEWART LIVING (CC) 36693
(49) GHOSTWRITER (CC) *1:00* 124099
(50) BARNEY & FRIENDS (CC) 573983
(BET) VIDEO SOUL—Music *1:30* 379235
(CNB) WEEKLY BUSINESS 74815
(DIS) QUACK ATTACK (CC)—Cartoon 104877
(DSC) NATURE WATCH 634032
(E!) FASHION WEEK 284612
(ESN) FLY FISHING AMERICA 204524
(FAM) MAXIMUM DRIVE—Game 834070
(HBO) MOVIE (CC)—Comedy *1:35* ★★ 2859525
"Addams Family Values." Raul Julia.
(MTV) MTV SPORTS 832612
(NIK) MUPPET BABIES—Cartoon 665902
(NSP) THIS WEEK IN PRO SOCCER 1215506
(SC) LACROSSE WEEKLY 631506
(USA) HOLLYWOOD INSIDER 296896
Scheduled: Dustin Hoffman; Mel Gibson.
10AM (2) GARFIELD AND FRIENDS (CC) 41457
(3) IRON MAN 38983
(5) (61) SPIDER-MAN (CC) 87273/813273
(7) BUMP IN THE NIGHT (CC) 72341
(8) CAPTAIN PLANET (CC)—Cartoon 70983
(11) NEW CAPTAIN PLANET (CC) 27815
(13) FIRING LINE—Discussion 36148
(20) CHURCH SERVICE—Catholic 52167
(21) HOMETIME—Home Repair 87438
(30) NBA INSIDE STUFF 43032
(31) NAMASTE AMERICA *1:00* 82419
(41) CLUB DE GABY—Niños *1:00* 39148
(47) THIRD WORLD *1:30* 16506
(50) KIDSONGS (CC)—Children 173032
(55) CATALOG 1 *2:00* 94099
(A&E) CIVIL WAR JOURNAL *1:00* 988490

(CNB) HOW TO SUCCEED IN BUSINESS 72506
(CNN) SHOWBIZ THIS WEEKEND 801877
(CSP) CLOSE-UP FORUM *1:00* 60273
(DIS) MOVIE (CC)—Comedy *1:40* ★★★
"The Great Muppet Caper." 8570032
(DSC) PET CONNECTION 289631
(E!) CELEBRITY BEAUTY SECRETS *1:00* 536612
(ESN) SPORTSMAN'S CHALLENGE 643815
(FAM) MASTERS OF THE MAZE—Game 432761
(FX) OKAVANGO—Drama 9713916
(MAX) MOVIE (CC)—Drama *1:25* ★★ 1337780
"An Annapolis Story." John Derek.
(MTV) SANDBLAST—Game 463631
(NIK) BEETLEJUICE—Cartoon 287273
(NSP) NEWSPORT TALK *2:00* 1228070
(SC) THIS WEEK IN NASCAR *1:00* 528001
(TNT) WILD WILD WEST *1:00* 810051
(USA) WWF WRESTLING *1:00* 533964
10:05 (TBS) NATIONAL GEOGRAPHIC EXPLORER (CC) *2:00* 8893148
10:30 2 GARFIELD AND FRIENDS (CC) 90186
3 FANTASTIC FOUR—Cartoon 87612
5 61 THE TICK (CC)—Cartoon 12322/560544
7 FUDGE (CC)—Children 22790
8 INFOMERCIALS *1:30*
11 GLADIATORS 2000—Children 32761
13 TECHNOPOLITICS 85877
20 TAKE 2—Religion 47029
21 THIS OLD HOUSE (CC) 27419
25 TONY BROWN'S JOURNAL 61877
30 SAVED BY THE BELL (CC) 83803
49 NEWTON'S APPLE (CC)—Science 83419
50 BIG COMFY COUCH—Children 844983
(CNB) MANAGEMENT TODAY 45815
(CNN) STYLE WITH ELSA KLENSCH 574186
Spring 1995 fashions from Geoffrey Beene.
(DSC) THOSE INCREDIBLE ANIMALS 907490
(ENC) MOVIE—Thriller *2:10* ★★★★ 75136322
"The China Syndrome." Jane Fonda.
(ESN) STAR SHOT—Shooting 392544
(FAM) THAT'S MY DOG—Game 105070
(FX) OKAVANGO—Drama 7784525
(MTV) ODDITIES—Cartoon 103612
(NIK) GUMBY—Children 905032
10:40 (TMC) MOVIE—Adventure *1:35* ★★ 53329612
"The Seventh Coin." Alexandra Powers.
11AM 2 WILDC.A.T.S. (CC)—Cartoon 8983
3 ANIMAL ADVENTURES 2709
4 NBA INSIDE STUFF 3051
5 61 X-MEN (CC)—Cartoon 47032/213099
7 BUGS BUNNY & TWEETY (CC)—Cartoon *1:00* 73916
11 SOUL TRAIN—Music *1:00* 44070
13 TONY BROWN'S JOURNAL 43254
20 NICK NEWS—Children 43896
21 FURNITURE ON THE MEND 70964
25 MATH AND TECHNOLOGY *1:30* 287693
30 SAVED BY THE BELL (CC) 67438
31 EYE ON ASIA—Newsmagazine *1:00* 95983
41 SABADO AL MEDIODIA *1:00* 42612
49 IN THE MIX (CC)—Teenagers 41896
50 CLUB CONNECT (CC)—Teenagers 504728
(A&E) IN SEARCH OF . . . *1:00* 908254
(BET) RAP CITY—Music *1:00* 728029
(CNB) INFOMERCIALS *3:00*
(CNN) SCIENCE & TECHNOLOGY WEEK (CC) —Magazine 225273
Stopping "cell-phone criminals" from charging calls to paying customers' accounts.
(DSC) WILDLIFE CHRONICLES 681815
(E!) TALK SOUP *1:00* 523148
(ESN) NASCAR TODAY 903083
(FAM) BIG BROTHER JAKE (CC) 730780
(FX) GRIZZLY ADAMS *1:00* 7239815
(HBO) MOVIE (CC)—Adventure *1:35* ★★★
"The Bear." 5463728
(LIF) YOUR BABY AND CHILD 743254
(MTV) JAMS COUNTDOWN *1:00* 197186
(NIK) ALVIN SHOW—Cartoon 689457
(SC) THIS WEEK ON DIRT 648761
(SHO) READY OR NOT (CC) 6396231
(TNN) GREAT AMERICAN OUTDOORS 506186
(TNT) WILD WILD WEST *1:00* 830815
(USA) BLADE WARRIORS—Game *1:00* 553728
11:05 (AMC) BETTY BOOP 61001544
11:30 2 SKELETON WARRIORS (CC) 9612
3 GLADIATORS 2000—Children 3438
4 SAVED BY THE BELL (CC) 4780
5 61 WHERE IS CARMEN SANDIEGO? (CC)—Cartoon 48761/214728
13 THINK TANK—Discussion 44983
20 INFOMERCIAL
21 GRILLING 71693
30 SWEET VALLEY HIGH (CC) 68167
47 EL SHOW DE LAS DOCE *1:00* 697235
49 TALKING SPORTS 42525
50 SHINING TIME STATION (CC) 505457
(AMC) LAUREL AND HARDY (BW) 4405612
(CNN) BASEBALL '95 226902
(DSC) IN CARE OF NATURE 682544
(ESN) SPORTSCENTER 553542
(FAM) FINISH LINE—Auto Racing 748709
(LIF) WHAT EVERY BABY KNOWS 744983
(MAX) MOVIE (CC)—Science Fiction *2:00* ★★★
"Star Trek IV: The Voyage Home." 904544
(NIK) CARTOONS 680186
(SC) THIS WEEK IN MOTOR SPORTS 649490
(SHO) DEGRASSI JUNIOR HIGH (CC) 295032
(TNN) FISHING WITH ROLAND MARTIN 507815
11:40 (DIS) MOVIE (CC)—Fantasy *1:25* ★★
"Trading Mom." 31275780
11:50 (AMC) LAUREL AND HARDY (BW) 24849167

AFTERNOON

Noon 2 BEAKMAN'S WORLD (CC) 81438
3 AMERICAN GLADIATORS (CC) *1:00* 54885
4 SAVED BY THE BELL (CC) 76506
5 WWF WRESTLING *1:00* 64273
7 CRO (CC)—Cartoon 21070

(8) CONNECTICUT BUSINESS REVIEW 29612
(9) MOVIE (CC)—Drama *2:00* 12983
"Equal Justice." (Made for TV; 1989) Pilot for the courtroom-drama series, in which a prosecutor (Joe Morton) accuses four white cops of killing a black youth. Jane Kaczmarek.
(11) FAMILY MATTERS (CC)—Comedy 56341
(13) OPEN MIND—Discussion 10937
Former Federal judge A. Leon Higginbotham discusses how Supreme Court justices' race, gender and religion may affect their rulings. Part 1 of two. Richard Heffner hosts.
(20) HOME SHOPPING CLUB *5:00* 130896
(21) VICTORY GARDEN (CC) 41099
(30) FRESH PRINCE (CC)—Comedy 21273
(31) VIDEO MUSIC BOX *1:00* 46070
(41) SUPER SABADO SENSACIONAL —Variedades *2:00* 41803
(49) AMERICA'S CUP '95 (CC) *1:00* 28070
(50) AMERICAN CINEMA (CC) *1:00* 563506
(55) INFOMERCIALS *2:00*
(61) POINTMAN (CC) *1:00* 289167
(A&E) 20th CENTURY *1:00* 642051
(BET) TEEN SUMMIT—Discussion *1:00* 629761
(CNN) NEWS
(DSC) COAST TO COAST *1:00* 657983
(E!) WEEK IN REVIEW *1:00* 274235
(ESN) HORSE RACING *2:00* 623051
Derby-day races, telecast live from Churchill Downs in Louisville.
(FAM) BONANZA—Western *1:00* 824693
(FX) PERSONAL FX: THE COLLECTIBLES *1:00* 6874728
(LIF) OUR HOME *1:00* 837167
(MSG) KENTUCKY DERBY PREVIEW *1:00* 13780
(MTV) REAL WORLD 194964
(NIK) HEY DUDE 929612
(NSP) SCOREBOARD CENTRAL *2:00* 5399761
(SC) THIS WEEK ON PIT ROAD 926186
(SHO) MOVIE—Drama *2:00* ★★★ 823099
"The Poseidon Adventure." Gene Hackman.
(TNN) IN-FISHERMAN—Al Lindner 837693
(TNT) MOVIE—Western *2:00* ★★ 188964
"Gun Glory." (1957) Stewart Granger as another of those gunfighters trying to settle down. Rhonda Fleming, Chill Wills.
(USA) MY TWO DADS—Comedy 550506
12:05 (TBS) SAVED BY THE BELL MARATHON (CC) —Teenagers *4:00* 95013032
Seven episodes of the series air.
12:10 (AMC) LAUREL AND HARDY (BW) 29496612
12:15 (TMC) MOVIE (CC)—Drama *1:45* ★★ 56020902
"A Home of Our Own." Kathy Bates.
12:30 (2) STORYBREAK (OC)—Cartoon 23902
(4) (30) NBA SHOWTIME 18070/47709
(7) DAY AT THE RACES (CC) 47506
A visit to the Kentucky Derby with teenage reporter Maria Sansone. Included: the training of a Thoroughbred. (Repeat)
(8) MOVIE—Comedy *2:00* ★★ 955896
"Wildcats." (1986) Goldie Hawn tackles the job of high-school football coach for a motley team of foul-mouthed, inner-city troublemakers. Swoosie Kurtz. Alice: Robyn Lively.
(11) MOVIE—Comedy *2:00* ★★ 593070
"Police Academy." (1984) Slapstick about a set of screwball recruits, with a chronic malcontent (Steve Guttenberg), a bored socialite (Kim Cattrall) and an unlikely florist (Bubba Smith) filling out the rank and vile.
(13) CAUCUS: NEW JERSEY 18693
(21) GOURMET COOKING 50235
(25) SCHOOLS OF THOUGHT 94693
(47) SANTO DOMINGO INVITA *1:00* 299877
(AMC) NEWSREELS—Documentary 733326
(CNN) TRAVEL GUIDE 205544
Tips for mixing pleasure with business trips.
(MTV) WEEK IN ROCK 843728
(NIK) MY BROTHER AND ME—Comedy 636490
(SC) DYNAMETS!—Children 635322
(TNN) FISHIN' WITH ORLANDO WILSON 586457
(USA) MAJOR DAD (CC)—Comedy 290612
12:45 (ENC) MOVIE—Musical *2:30* ★★★ 78314419
"Oh! What a Lovely War." John Mills.
(HBO) MOVIE (CC)—Comedy *1:40* ★ 46900780
"Look Who's Talking Now." Diane Keaton.
1 PM (2) BOOGIES DINER—Teenagers 79728
(3) COURT TV: AMERICA'S COURTS 66254
(4) (30) NBA PLAYOFF *2:30* 786083/271167
Game 5 of a first-round series or Game 1 of a conference semifinal series. (Live)
(5) AMERICAN GLADIATORS (CC) *1:00* 40693
(7) SPRINGTIME FOR MADELINE (CC) —Children *1:00* 35761
The wee mademoiselle stars in two animated misadventures: "Madeline and the Easter Bonnet," in which she makes a holiday hat for an old horse; and "Madeline at Cooking School," where she studies to become a master chef.
(13) INSIDE ALBANY 55761
(21) FRUGAL GOURMET (CC) 15709
(25) COOKING IN FRANCE 68815
(31) NEW YORK COLLEGE SPORTS REPORT 34029
(49) EYEWITNESS (CC)—Wildlife 86631
(50) EUROPEAN JOURNAL 816235
(61) MOVIE—Drama *2:00* ★★★ 801438
"Top Gun." (1986) Soaring recruiting film about a maverick Navy fighter pilot (Tom Cruise) romancing his instructor (Kelly McGillis) in an elite training program. Goose: Anthony Edwards. Iceman: Val Kilmer.
(A&E) INVESTIGATIVE REPORTS *1:00* 668099
(AMC) MOVIE—Western *1:30* ★★ 736099
"The Cimarron Kid." Audie Murphy.
(BET) ONE ON ONE WITH CHARLIE NEAL —Interview 128065

(CNN) ON THE MENU—Nutrition 539148
The health issues pertaining to shark meat.
(DSC) SECRET WEAPONS 917902
(E!) FEATURES 527964
(FAM) HIGH CHAPARRAL *1:00* 833341
(FX) EIGHT IS ENOUGH *1:00* 6850148
(LIF) SPENSER FOR HIRE (CC) *1:00* 846815
(MSG) YANKEES PREGAME 82896
(MTV) MY SO-CALLED LIFE MARATHON —Drama *5:00* 369148
Five episodes from the series.
(NIK) LOONEY TUNES—Cartoon *1:00* 664273
(SC) AUTO RACING 823493
(TNN) BILL DANCE OUTDOORS 818693
(USA) MOVIE (CC)—Drama *2:00* 817438
"Dying to Remember." (Made for Cable; 1993) Melissa Gilbert as a fashion designer hounded by memories of a murder—her own—from a previous life. Ted Shackelford, Scott Plank.

1:05 (DIS) DANGER BAY (CC)—Adventure 2969032

1:30 (2) (3) INFOMERCIALS *1:00*
(13) VISIONES 17964
(21) INSPIRATION OF PAINTING 59506
(25) GRILLING 93964
(31) WIDERSTAND: GERMAN RESISTANCE TO HITLER—Documentary 33506
(47) NOTICIAS *1:00*
(49) LAP QUILTING (CC) 15506
(50) INSIDE NEW JERSEY 576070
(BET) INFOMERCIAL
(CNN) PARENTING TODAY—Magazine 204815
Issues related to parenting in the '90s are raised and explored.
(DSC) FIREPOWER—Documentary 644419
(E!) COMING ATTRACTIONS 294099
(MAX) MOVIE—Comedy *1:50* ★★ 4260728
"Hanky Panky." Gene Wilder, Gilda Radner.
(MSG) BASEBALL *3:30* 923341
Milwaukee at New York. (Live)
(SC) HALLS OF FAME—Profile 2611877
(TNN) TRUCKIN' USA 585728

1:35 (DIS) ZORRO (CC)—Adventure (CZ) 1531419

1:45 (SC) METS PREGAME 9865877

2 PM (5) MR. BELVEDERE (CC)—Comedy 3612
(7) MOVIE—Comedy-Drama *2:00* ★★★ 91341
"The Flamingo Kid." (1984) Matt Dillon shines as a Brooklyn-bred cabana boy with poolside manner, cardsharp talent and misguided ambitions to emulate a smooth-talking car dealer (Richard Crenna). Hector Elizondo.
(9) MOVIE—Science Fiction *2:00* ★ 19761
"Steel Dawn." (1987) Futuristic triangulation of good guy (Patrick Swayze), bad guy (Anthony Zerbe) and beautiful woman (Lisa Niemi). Sho: Christopher Neame.
(13) TO THE CONTRARY—Discussion 5254
(21) BEST OF ALEXANDER AND PERKINS —Painting 55490
(25) SEWING WITH NANCY 17344
(31) OPEN MIND—Discussion 15099
(41) ONDA MAX—Magazine *1:00* 26186
(49) COOKING IN FRANCE (CC) 3896
(50) IMAGES/IMAGENES 134983
(55) COLUMBO—Crime Drama *2:00* 40631
(A&E) AMERICAN JUSTICE *1:00* 282728
(BET) SPORTS REPORT—Discussion 318983
(CNB) INFOMERCIALS *3:00*
(CNN) YOUR HEALTH—Magazine 864186
Checking up on advances in medicine.
(DIS) ELFEGO BACA (CC) *:50* 3139693
(DSC) CHALLENGE—Adventure *1:00* 257032
(E!) HOLLYWOOD STYLE *1:00* 809070
(ESN) SENIOR GOLF *2:00* 779544
Second-round play in the PaineWebber Invitational in Charlotte, N.C. (Live)
(FAM) YOUNG RIDERS (CC) *1:00* 433490
(FX) FAMILY AFFAIR—Comedy 7777821
(LIF) L.A. LAW (CC)—Drama *1:00* 446964
(NIK) WHAT WOULD YOU DO?—Game 311419
(NSP) SCOREBOARD CENTRAL *2:00* 4256728
(SHO) 30-MINUTE MOVIE 866544
(TMC) MOVIE—Comedy *1:45* ★★ 7158047
"Health." Carol Burnett, Glenda Jackson.
(TNN) NHRA TODAY—Drag Racing 136341
(TNT) KUNG FU—Drama *1:00* 109457

2:05 (TBS) SAVED BY THE BELL MARATHON CONTINUES

2:15 (SC) BASEBALL *3:15* 38303612
New York at Cincinnati. (Live)

2:25 (SHO) MOVIE (CC)—Drama *1:45* ★★ 42391693
"Love Field." Michelle Pfeiffer.

2:30 (2) GYMNASTICS (CC) *1:00* 716709
The NCAA Championships, taped April 20-22 in Columbus, Ohio. Defending champion Nebraska has finished first or second 14 of the last 16 years.
(3) HIGHLANDER (CC) *1:00* 703235
(5) SWEET VALLEY HIGH (CC) 5934
(8) MOVIE—Crime Drama *2:00* ★★★ 334254
"48 Hrs." (1982) Nick Nolte as a San Francisco cop who springs a wisecracking convict (Eddie Murphy) to help nab two killers.
(11) MOVIE—Comedy *2:00* ★ 870631
"Police Academy 3: Back in Training." (1986) The screwball recruits who became screwball cops are now screwball trainers trying to save their alma mater. Steve Guttenberg, Bubba Smith. Tackleberry: David Graf.
(13) INSIDE TRENTON 6896
(21) (50) JOY OF PAINTING 99916/852877
(25) T'AI CHI CHIH—Instruction 40070
(31) IN THE MIX (CC)—Teenagers 35341
(47) PROGRAMACION COMERCIAL *1:30*
(49) GRAHAM KERR'S KITCHEN 4438
(AMC) UNSCRIPTED HOLLYWOOD 422099
(BET) INFOMERCIAL
(CNN) YOUR MONEY 591728
(FX) NANNY AND THE PROFESSOR 3761761
(HBO) MOVIE (CC)—Comedy-Drama *1:30* ★
"Airborne." 850772
(NIK) WILD & CRAZY KIDS—Game 757231
(TNN) INSIDE WINSTON CUP 854235

3 PM (5) FAMILY TIES (CC)—Comedy 9419
(13) INFORMED SOURCES 4761
(21) SEW CREATIVE—Donna Wilder 74525
(25) McCUISTION *1:00* 28525
(31) KONTAKT: UKRAINIAN TELEVISION *1:00* 66709
(41) PELICULA—Drama *2:00* 76490
"Pedro Infante ¿vive?" (Mexicana; 1990) ¿O pereció en un accidente aéreo? se preguntan dos investigadores. Manuel Capetillo Jr., Diana Golden.
(49) NATHALIE DUPREE 5631
(50) ANOTHER VIEW 113490
(61) MOVIE—Comedy-Drama *2:00* ★★★ 599341
"Beverly Hills Cop." (1984) Eddie Murphy puts the heat on in this box-office smash about a Detroit street cop tracking his buddy's killers through the plastic jungle of California. Rosewood: Judge Reinhold. Jenny: Lisa Eilbacher.
(A&E) MOVIE—Mystery *2:00* ★★★ 813728
"Midnight Lace." (1960) Effective suspense about a terrified heiress (Doris Day) whose life is threatened. Rex Harrison, John Gavin.
(AMC) MOVIE (CC)—Musical *1:50* ★★★
"Funny Face." 4793780
(BET) CARIBBEAN RHYTHMS *1:00* 665438
(CNN) COMPUTER CONNECTION 843693
Boeing's use of computer flight-simulator programs to train pilots to fly the 777.
(DIS) HARDY BOYS (CC)—Mystery (BW) 768964
(DSC) BEYOND 2000—Magazine *1:00* 653032
(E!) TALK SOUP *1:00* 203612
(FAM) RIFLEMAN—Western (BW) 481877
(FX) GHOST AND MRS. MUIR 4727506
(LIF) UNSOLVED MYSTERIES *1:00* 755099
(MTV) MY SO-CALLED LIFE MARATHON CONTINUES
(NIK) WEINERVILLE—Variety *1:00* 684902
(TNN) KENTUCKY DERBY FESTIVAL PARADE *1:00* 501631
From Louisville: Willard Scott emcees the 40th annual event, featuring equestrian units, clowns and floats.
(TNT) MOVIE—Thriller *2:00* ★ 899728
"The Manitou." (1978) Supernatural chiller about diabolical possession and the reincarnation of an Indian medicine man. Tony Curtis, Michael Ansara, Susan Strasberg. Amelia: Stella Stevens. Mrs. Karmann: Ann Sothern.
(USA) MOVIE—Drama *2:00* ★★★ 457186
"All the Right Moves." (1983) Sensitive study of an ambitious high-school senior (Tom Cruise) banking on a football scholarship to escape from a grim Pennsylvania steel town. Nickerson: Craig T. Nelson.
3:15 (ENC) MOVIE—Comedy *1:30* ★★★ 1593419
"Nadine." Kim Basinger, Jeff Bridges.
3:30 (2) (3) GOLF (CC) *2:30* 505870/431916
Third-round play in the BellSouth Classic. See Sun. 3:30 P.M. (Live)

Saturday GUIDELINES

☐ Everybody's a horse-racing fan on **Kentucky Derby** day. This is the oldest continuously held Thoroughbred race in America, and the first of the sport's Triple Crown events. See the Close-up on p. 66. —4:30 PM (7) (8)

☐ Kelsey Grammer takes **An Affectionate Look at Fatherhood** in this chronicle of the childbirth experience "as seen through the eyes of men." —8 PM (4) (30)

☐ **Movie:** Disney's energetic 1995 TV-update of its 1977 hit **"Freaky Friday"** stars Shelley Long and Gaby Hoffman as a mother and daughter who trade bodies for a day. —8 PM (7) (8)

☐ **Movie: "Speed."** A charismatic performance by Keanu Reeves as a heroic no-nonsense L.A. cop, another giddy Dennis Hopper villain and adrenaline-pumping effects lift this ★★★ roller-coaster ride from 1994. See the Close-up on p. 72. —8 PM, 4:15 AM [Early Sun.] (HBO)

☐ **Movie: "When a Man Loves a Woman,"** a 1994 ★★ drama starring Meg Ryan and Andy Garcia, depicts a couple's struggle with the wife's alcoholism. —8 PM (SHO)

☐ **Movie:** Mel Gibson plays a 1930s test pilot who volunteers for a cryogenic experiment and thaws out a half-century later in the slushy 1992 romantic comedy **"Forever Young"** ★★. —9 PM (4) (30)

☐ Roseanne, Brett Butler, Eddie Murphy and Robin Williams are among the comedians responding to the question **Who Makes You Laugh?** The consensus on favorite stand-up comic: Richard Pryor. See the Close-up on p. 76. —10 PM (7) (8)

Saturday Evening

	6:00	6:30	7:00	7:30	8:00	8:30
					Prime Time	
2	Channel 2	CBS News	News	Hard Copy	Dr. Quinn, Medicine Woman	
3	News	CBS News	Cops	Trauma Center	Dr. Quinn, Medicine Woman	
4	News	NBC News	Extra		Affectionate Look at Fatherhood	
5	Golden Girls	Golden Girls	Night Court	Night Court	Cops	Cops
7	News	ABC News	News Magazine	Views	**Movie:** *Freaky Friday*	
8	News	ABC News	Jeopardy!	Wheel of Fortune	**Movie:** *Freaky Friday*	
9	Renegade		Baywatch		**Movie:** *Joe Kidd*	
11	**Movie:** *Superman* (4:30)		Star Trek: The Next Generation		Legendary Journeys of Hercules	
13	Furniture	This Old House	Nature		Bubbe Meises, Bubbe Stories (8:10)	
20	Golf Championships		Star Trek: Voyager		**Movie:** *Equal Justice*	
21	Travel and Entertainment Auction					
25	Studio 3: Polish Weekend		Le Journal	English Works	Gold Medal Theatre	
30	News	NBC News	Current: Extra		Affectionate Look at Fatherhood	
31	Bloomberg	Hello Austria	I Temi del Calcio	News from Italy	Keeping Up...	Fawlty Towers
41	Mejor/Cámara	Noticiero	Sábado gigante			
47	Gran juego de la oca (4:00)		**Pelicula:** *Amanecer sangriento*			**Pelicula →**
49	Sneak Previews	Trailside	Myst./WWII	Victory at Sea	This Old House	Hometime
50	Ghostwriter		Austin City Limits		This Old House	Hometime
55	NY Confidential	Infomercial	Siskel & Ebert	Inside Wknd.	**Movie:** *She's Out of Control*	
61	Simpsons	Simpsons	Star Trek: Deep Space Nine		Cops	Cops
			CABLE-TV CHANNELS			
A&E	**Movie:** *Georgy Girl* (5:00)		Home Again	Home Again	Winds of War	
BET	BET Shop: Shopping (5:00)				Infomercial	Off the Court
CNB	A-T Showcase		O.J. Simpson Trial		CNBC Talks	Dick Cavett
CNN	News	Pinnacle	Capital Gang	Inside Politics	News	Sports
DSC	Wings		World of Discovery		P-51 Mustang/B-17 Flying Fortress	
E!	Daytime's Brightest		Talk Soup		Fashion Week	Video Fashion
ESN	Yachting: America's Cup Finals (4:00)		SportsCenter	Stanley Cup Playoff: Eastern Conference Game 1		
FAM	Snowy River: The McGregor Saga		Bordertown	That's My Dog	**Movie:** *The Eagle Has Landed*	
FX	Mission Impossible		Vega$		Hart to Hart	
LIF	**Movie:** *Highway Heartbreaker*				**Movie:** *The Clan of the Cave Bear*	
MSG	Infomercials (5:30)	Kid Club	Tennis: AT&T Challene (7:05)			
MTV	Week in Rock	Real World	The State	MTV Sports	Jams Countdown	
NIK	Doug	Rocko's Life	Real Monsters	Rugrats	Alex Mack	All That
TBS	WCW Wrestling (6:05)		Baseball: Phillies at Braves (7:05)			
TNN	Videos (5:30)	Path to Stardom	Charlie Daniels' Talent Roundup		Opry Backstage	Ole Opry Live
TNT	Bugs Bunny (5:00)		Heat of the Night		Charlie's Angels	
USA	**Movie:** *Cocktail* (5:00)		Tekwar		**Movie:** *Uncle Buck*	
			PREMIUM CHANNELS			
AMC	**Movie:** *How to Steal a Million* (5:00)		**Movie:** *Funny Face* (7:05)			
BRV	**Movie** (5:00)	MediaTelevision	Pippin			
DIS	**Movie:** *Munchie* (5:30)	Teacher (6:50)	**Movie:** *The Many Adventures of Winnie the Pooh*		Reluctant Dragon (8:10)	Dinosaurs (8:35)
ENC	**Movie** (5:00)	**Movie:** *The China Syndrome* (6:45)				
HBO	**Movie:** *Addams Family Values* (6:15)				**Movie:** *Speed*	
MAX	**Movie** (5:00)	**Movie:** *Reckless Kelly*			**Movie:** *American Gigolo*	
NSP	Scoreboard Central				Scoreboard Central	
SC	Inside Pitch	Horse Racing	TBA			
SHO	**Movie:** *Born Yesterday* (5:45)		Directed by (7:25)		**Movie:** *When a Man Loves a Woman*	
TMC	**Movie:** *Equinox* (5:25)		**Movie:** *Cadillac Man* (7:20)			

	9:00	9:30	10:00	10:30	11:00	11:30
2	Walker, Texas Ranger				News	Entmt. Tonight
3	Walker, Texas Ranger				News	Sightings
4	**Movie:** *Forever Young*				News	Sat. Night Live
5	America's Most Wanted		News		From the Crypt	From the Crypt
7	**Movie** (Cont.)		Who Makes You Laugh?		News	**Movie:** *Lassiter*
8	**Movie** (Cont.)		Who Makes You Laugh?		News	Extra
9	**Movie** (Cont.)		News	Highway Patrol	Hawkeye	
11	Vanishing Son		News		Cheers	**Movie**
13	Bubbe Meises, Bubbe Stories (Cont.)	Crosstown Sabbath		**Movie:** *The Quarrel*		
20	**Movie** (Cont.)		News	Crossroads	Forever Knight	
21	Travel and Entertainment Auction Continues					
25	Gold Medal Theatre (Cont.)		China Night			
30	**Movie:** *Forever Young*				News	Sat. Night Live
31	One Foot/Grave	Red Dwarf	American Masters		Chinese Programming	
41	Sábado gigante (Cont.)				**Pelicula:** *A garrote limpio*	
47	**Pelicula:** *Papaya Beach* (Cont.)		Boxeo Mundial		Será anunciado	Comercial
49	**Movie:** *Sophie's Choice*					Red Green
50	Mystery!		Murder Most English		Tomorrow People	In the Mix
55	**Movie** (Cont.)		Infomercials		**Movie:** *The Dream Machine*	
61	America's Most Wanted		News	Night Court	From the Crypt	From the Crypt
CABLE-TV CHANNELS						
A&E	Winds of War (Cont.)				Evening at the Improv	
BET	Color of Money	Video Soul			Infomercials	
CNB	Talk Live		Charles Grodin		Roger Ailes	
CNN	Larry King Weekend		News	Sporting Life	Sports	
DSC	P-51 Mustang/B-17 Flying Fortress (Cont.)		Justice Files		P-51 Mustang/B-17 Flying Fortress	
E!	Week in Review		Howard Stern	Howard Stern	Talk Soup	
ESN	Stanley Cup Playoff (Cont.)			Baseball Tonight	SportsCenter	
FAM	**Movie** (Cont.)			Snowy River: The McGregor Saga		Rescue 911
FX	Fantasy Island		In Living Color	In Living Color	Sound FX	
LIF	**Movie** (Cont.)		Designing Women	Designing Women	Girls' Night Out	
MSG	Skate	Hockey Week	Wrestling		Sportsdesk: Collector's World (11:15)	Baseball: Brewers at Yankees
MTV	TBA		Beavis/Butt-head	Oddities	The State	Beavis/Butt-head
NIK	Ren & Stimpy	Afraid of Dark?	I Love Lucy	Lucy Show	Lucy-Desi Comedy Hour	
TBS	Baseball (Cont.)		**Movie:** *The Stone Killer* (10:05)			
TNN	Statler Brothers		Path to Stardom		Opry Backstage	Ole Opry Live
TNT	Starsky & Hutch		**Movie:** *Tiger Claws*			
USA	**Movie** (Cont.)		Weird Science	Duckman	**Movie:** *Knockouts*	
PREMIUM CHANNELS						
AMC	**Movie:** *Breakfast at Tiffany's*				**Movie:** *How to Steal a Million*	
BRV	**Movie:** *The Damned*					Opening Shot
DIS	**Movie:** *Ghostbusters II*				David Bowie	
ENC	**Movie:** *Love Story*				**Movie:** *Personal Best*	
HBO	**Movie** (Cont.)		**Movie:** *True Romance*			
MAX	**Movie** (Cont.)		**Movie:** *Cyber-Tracker*			**Movie**
NSP	Scoreboard Central (Cont.)		NSP Talk			
SC	TBA (Cont.)				Horse Racing	Harness Racing
SHO	**Movie** (Cont.)		**Movie:** *Treacherous* (10:05)			Red Shoe Diaries (11:40)
TMC	**Movie:** *Scorned*			**Movie:** *Night Eyes 3* (10:50)		

PUT ON SOMETHING COMFORTABLE THIS WEEKEND.

AUDREY HEPBURN STARS IN **HOW TO STEAL A MILLION**
SATURDAY AT **5:00PM** ON **AMC.**

SATURDAY CLASSICS

"American Movie Classics" is a registered mark of American Movie Classics Company ©1995 American Movie Classics

4 (30) NBA PLAYOFF *2:30* 231998/252032
Game 5 of a first-round series or Game 1 of a conference semifinal series. (Live)
[Time approximate.]
5 FAMILY TIES (CC)—Comedy 2099
13 INSIDE NEW JERSEY 1341
21 INN COUNTRY USA 49411
(49) CIAO ITALIA—Cooking 9983
50 SNEAK PREVIEWS 857322
(CNN) MONEYWEEK (CC) 596273
(DIS) MOVIE (CC)—Drama *1:45* ★★★
"The Littlest Horse Thieves." 3908964
(FAM) RIFLEMAN—Western (BW) 134457
(FX) PET DEPARTMENT—Magazine 3773506
(MAX) MOVIE (CC)—Comedy *1:30* 905273
"National Lampoon's Last Resort." Corey Feldman, Corey Haim, Geoffrey Lewis.
3:40 (TMC) MOVIE—Comedy *1:45* ★★★ 55352506
"Crimes of the Heart." Diane Keaton.
4 PM 5 THREE'S COMPANY—Comedy 1506
7 CHALLENGE OF THE TRIPLE CROWN —Horse Racing 9902
A look at the people, tracks and excitement associated with the Kentucky Derby, The Preakness and Belmont Stakes.
9 BABYLON 5 (CC) *1:00* 98780
A reporter (Kim Zimmer) who's aboard Babylon 5 to tape a documentary winds up covering "a shooting war" when the Narn-Centauri crisis heats up on the station's doorstep.
13 FIRST EDITION—Interview 7148
21 OUT OF IRELAND—Documentary 93148
25 MEDICALLY SPEAKING 31322
31 CHINA NEAR AND FAR 26693
47 GRAN JUEGO DE LA OCA *3:00* 502148
(49) AMERICA'S RISING STAR CHEFS 8490
50 WORLD OF COLLECTOR CARS 876457
55 INFOMERCIALS *2:00*
(BET) OUT ALL NIGHT—Comedy 126047
(CNN) INSIDE BUSINESS—Discussion 575780
(DSC) MOVIE MAGIC—Documentary 452029
(E!) GOSSIP SHOW 681341
(ESN) YACHTING *3:00* 843235
Stars & Stripes defends against New Zealand in Race 1 of the America's Cup finals, held off the coast of San Diego. (Live)
(FAM) BIG VALLEY—Western *1:00* 721032
(FX) WONDER WOMAN *1:00* 7773631
(HBO) MAKING OF SPEED 6217419
(LIF) MOVIE—Drama *2:00* 498167
"Kate's Secret." (Made for TV; 1986) Meredith Baxter Birney plays a seemingly well-adjusted homemaker whose emotional problems underlie the eating disorder of bulimia. Ben Masters, Edward Asner.
(NIK) WELCOME FRESHMEN 757411

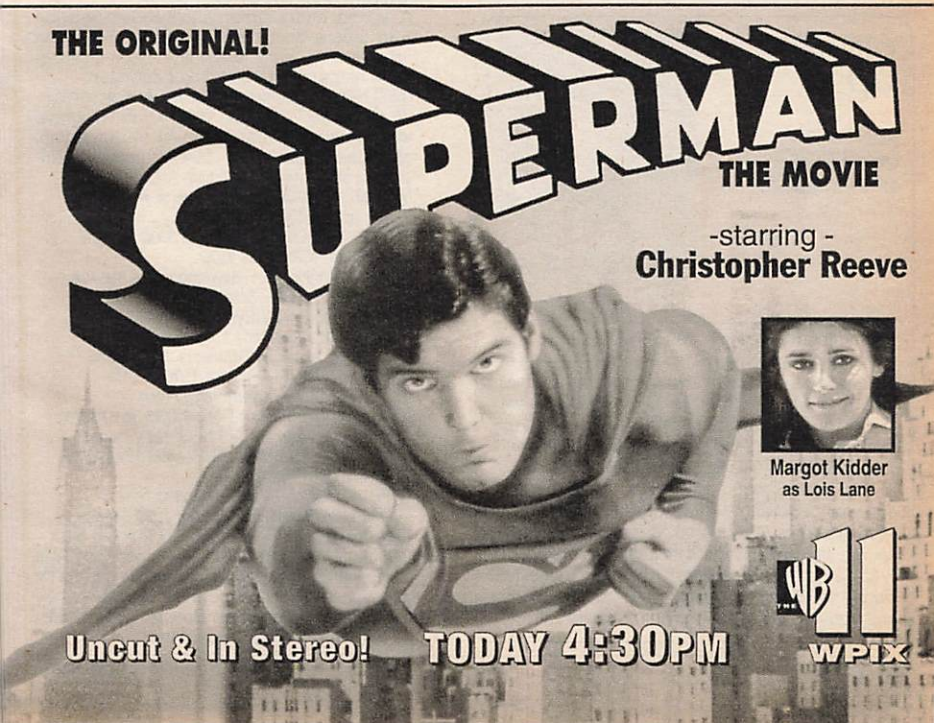

(NSP) **SCOREBOARD CENTRAL** *2:00* 1967099
(TNN) **RODEO** *1:00* 597438
The PBR Battle of the Bulls, taped April 22 in Irving, Texas.

4:05 (TBS) **MOVIE—Comedy** *2:00* 5999815
"Saved by the Bell Hawaiian Style." (Made for TV; 1992) The cast of the teen-oriented show travels to Hawaii, where a developer covets the hotel owned by Kelly's grandfather (Dean Jones). Zack: Mark-Paul Gosselaar. Slater: Mario Lopez. Screech: Dustin Diamond.

4:10 (SHO) **MOVIE (CC)—Comedy-Drama** *1:35* ★★★
"Enchanted April." 50027631

4:30 (5) **THREE'S COMPANY—Comedy** 5790
(7) (8) **KENTUCKY DERBY (CC)** *1:30* 28167/26709
The 121st Run for the Roses. For details, see the Close-up on this page. (Live)
(11) **MOVIE—Fantasy** *2:30* ★★★ 183877
"Superman." (1978) Christopher Reeve as the comic-book Man of Steel in a big-budget epic with Oscar-winning visual effects. Marlon Brando, Margot Kidder, Gene Hackman.
(13) **TRAVELS IN EUROPE** 6032
(21) **TRAILSIDE—Outdoors** 82032
(25) **ROMANIAN VOICE** 37506
(31) **JAPANESE PROGRAMMING** *1:30* 110341
(49) **FRUGAL GOURMET (CC)—Jeff Smith** 7902

close up

KENTUCKY DERBY (CC)
4:30 PM (7) (8)

Doug Pensinger/Allsport

1994 winner Go for Gin

Thoroughbred racing's 1995 Triple Crown season begins with the 121st Run for the Roses, telecast from Churchill Downs in Louisville. (Live)

In 1994, long-shot Go for Gin sloshed his way to victory on a muddy track, while favorite Holy Bull finished 12th. No surprise—the last favorite to win the Derby was Spectacular Bid in 1979.

This year, Santa Anita winner Larry the Legend was becoming the talk of the Downs before injuring a knee. Though no horse has a clear leg up, remaining contenders include Talkin Man, the Wood Memorial champ; Afternoon Deelites, owned by Burt Bacharach; and Timber Country and Serena's Song, trained by D. Wayne Lukas.

(50) **CAUCUS NEW JERSEY** 865341
(BET) **ROC (CC)—Comedy** 221411
(CNN) **MANAGING WITH LOU DOBBS** 571964
(DSC) **KNOW ZONE—Science** 557493
(E!) **FASHION FILE** 687525
(HBO) **MOVIE (CC)—Comedy** *1:40* ★ 5746934
"Delirious." John Candy, Mariel Hemingway.
(NIK) **FAMILY DOUBLE DARE—Game** 357475

5 PM (5) **ALL IN THE FAMILY—Comedy** 4964
(9) **HIGHLANDER (CC)—Adventure** *1:00* 9815
Anne (Lisa Howard) arrives in Paris, but there's little time for a romantic reunion with MacLeod as they quickly find themselves involved with the immortal ringleader of a heroin-smuggling operation and a love-struck courier.
(13) **HOMETIME—Home Repair** 6506
(20) **BAYWATCH (CC)—Drama** *1:00* 23877
A dying boy's need for a transplant leads Mitch and Cort (John Allen Nelson) on a search for the donor, a diver kidnapped by drug smugglers.
(21) **USISL SOCCER** *1:00* 65877
Albany at Long Island, taped April 29.
(25) **SLOVENIAN MAGAZINE** 24544
(41) **CALIENTE** 3490
(49) **COOKING WITH MASTER CHEFS (CC)—Julia Child** 4148
(50) **FINANCIAL FREEDOM** 125235
(61) **BABYLON 5 (CC)** (BW) *1:00* 964186
A reporter (Kim Zimmer) who's aboard Babylon 5 to tape a documentary winds up covering "a shooting war" when the Narn-Centauri crisis heats up on the station's doorstep.
(A&E) **MOVIE—Comedy** (BW) *2:00* ★★★ 937631
"Georgy Girl." (British; 1966) Lynn Redgrave won acclaim for her portrayal of the plump, plain-Jane heroine of this bittersweet Cinderella story. James Mason, Alan Bates.
(AMC) **MOVIE—Comedy** *2:10* ★★★ 9275815
"How to Steal a Million." Audrey Hepburn.
(BET) **BET SHOP: SHOPPING** *3:00* 506728
(CNB) **INFOMERCIALS** *1:00*
(CNN) **EARLYPRIME—Newsmagazine** 855438
(DSC) **NEXT STEP—Science** 337457
(E!) **WEEK IN REVIEW** *1:00* 959254
(ENC) **MOVIE—Comedy** *1:45* ★★ 6832235
"Gotcha!" Anthony Edwards, Nick Corri.
(FAM) **BONANZA—Western** *1:00* 405457
(FX) **BATMAN—Adventure** 9777001
(MAX) **MOVIE—Science Fiction** *1:35* ★ 6738761
"Damnation Alley." Jan-Michael Vincent.
(MSG) **YANKEES MAGAZINE—Mel Allen** 46728
(NIK) **GUTS—Game** 335099
(TNN) **VIDEOPM—Music Videos** 127693
(TNT) **BUGS BUNNY—Cartoon** *2:00* 841896
(USA) **MOVIE (CC)—Drama** *2:00* ★★ 571099
"Cocktail." (1988) Critics abstained, but Tom Cruise and a hit soundtrack drew plenty of patrons to this tale of a cocky Manhattan bartender. Doug: Bryan Brown. Jordan: Elisabeth Shue. Bonnie: Lisa Banes.

For details of movies on premium channels, see page 238.

5:25 (TMC) **MOVIE—Drama** *1:50* ★★ 43324525
"Equinox." Matthew Modine, Lara Flynn Boyle.

5:30 (5) **ALL IN THE FAMILY—Comedy** 4070
(13) **AMERICAN WOODSHOP** 3952
(25) **CARIBBEAN OUTLOOK** 51186
(41) **CONTROL—Adolescentes** 7916
(49) **VICTORY GARDEN (CC)** 8254
(50) **COMPUTER CHRONICLES** 856693
(CNN) **EVANS & NOVAK (CC)** 595544
(DIS) **MOVIE (CC)—Fantasy** *1:20* 7339761
"Munchie." Loni Anderson, Dom DeLuise.
(DSC) **INVENTION (CC)—Documentary** 852885
(FX) **GREEN HORNET—Adventure** 3772877
(MSG) **INFOMERCIALS** *1:00*
(NIK) **U TO U** 652867
(SC) **WOMEN'S TENNIS MAGAZINE** 221231
(TNN) **VIDEO SESSION** *1:00* 928490

5:45 (CSP) **PRESIDENT CLINTON'S WEEKLY RADIO ADDRESS** 82543693
(SHO) **MOVIE (CC)—Comedy** *1:45* ★★
"Born Yesterday." 48305964

EVENING

6 PM (2) **CHANNEL 2: THE PEOPLE** 709
(3) (4) (7) (8) (30) **NEWS**
(5) **GOLDEN GIRLS (CC)—Comedy** 1983
The girls are investigated by the Secret Service prior to a possible visit from the President. Part 1 of two. Agent Bell: Tim Stack.
(9) **RENEGADE—Crime Drama** *1:00* 95728
Reno winds up making beautiful music with a country-music singer (Rebeccah Bush), whom he's trying to protect from a mysterious stalker. Parnell: James McDonnell.
(13) **FURNITURE ON THE MEND** 7525
Removing scratches and stains.
(20) **GOLF CHAMPIONSHIPS** *1:00* 17506
Debut: A monthly series featuring previews of upcoming tournaments, interviews with celebrities and top players, and tips on play and equipment. First up: a look at May's events and a profile of Peter Jacobsen.
(21) **TRAVEL AND ENTERTAINMENT AUCTION** *7:00*
The last night of the annual auction includes bidding on Jamaican vacations, Williamsburg weekends, dude-ranch and beach-resort activities. (Live)
(25) **STUDIO 3: POLISH WEEKEND** *1:00* 15952
(31) **BLOOMBERG NEWS** 36070
(41) **LO MEJOR DE CAMARA INFRAGANTI** 7709
(49) **SNEAK PREVIEWS** 5167
(50) **GHOSTWRITER (CC)** *1:00* 552490
(55) **NEW YORK CONFIDENTIAL** 5341

Note: For many dieters weight loss is only temporary. A development of lifestyle patterns for long term weight loss is recommended.

Lose Weight! Results Guaranteed!

The DietMax® Plan…America's *first* metabolic booster, has revolutionized the way millions of people have lost weight! This #1 best-selling natural brand brings you the all-new SUPER DietMax Plan– Now with Chromium Picolinate and Beta P.E.A., the energizing "feel good" compound found in chocolate!

Extensive review of scientific research and the satisfaction of our customers is proof that our Plan works! Now, *you* can get results in just 2 short weeks!

SUPER DietMax can be found at GNC as well as Vitamin Shoppes 800-223-1216, Westerly Health Foods 586-5262, Willner Chemists 685-0448, Hickey Chemists 223-6333, Bell Bates 267-4300, Nature Food Centres 800-873-6288 and fine Health Food Stores everywhere!

GNC
GENERAL NUTRITION CENTERS
1-800-477-4462

Natural MAX™ Company

(61) SIMPSONS (CC)—Cartoon 673322
(CNB) A-T SHOWCASE *1:00* 53322
(CNN) NEWS (CC)—Meserve/Oliver
(CSP) NATIONAL PRESS CLUB *1:00* 95322
(DSC) WINGS—Documentary *1:00* 653167
(E!) DAYTIME'S BRIGHTEST *1:00* 270419
(FAM) SNOWY RIVER: THE McGREGOR SAGA (CC)—Drama *1:00* 820877
(FX) MISSION IMPOSSIBLE *1:00* 6863612
(LIF) MOVIE—Drama *2:00* 475341
"Highway Heartbreaker." (Made for TV; 1992) A con artist ensnares three gullible women in money schemes. John Schneider. Catherine: Linda Gray. Alex: Heather Locklear.
(MTV) WEEK IN ROCK 121983
(NIK) DOUG—Cartoon 307790
(NSP) SCOREBOARD CENTRAL *2:00* 4236964
(SC) INSIDE PITCH—Baseball 176542
6:05 (TBS) WCW WRESTLING *1:00* 8503902
6:15 (HBO) MOVIE (CC)—Comedy *1:35* ★★
"Addams Family Values." 42678612
6:30 2 (3) CBS NEWS (CC)—Bob Schieffer 761/815
4 (30) NBC NEWS (CC)—Brian Williams 457/30896
5 GOLDEN GIRLS (CC)—Comedy 2235
Conclusion. A Secret Service agent (Tim Stack) gets an earful about the girls while checking them out before a possible Presidential visit.
7 (8) ABC NEWS (CC) 9371/8273
13 THIS OLD HOUSE (CC)—Restoration 8877
Old floorboards are installed in the Colonial.
31 HELLO AUSTRIA/HELLO VIENNA 27322
41 NOTICIERO UNIVISION 1761
(49) TRAILSIDE—Outdoors 6419
55 INFOMERCIAL
(61) SIMPSONS (CC)—Cartoon 697902
(CNN) PINNACLE—Profile 583709
A profile of Nicola Bulgari, vice-chairman of Bulgari jewelry.
(MAX) MOVIE (CC)—Comedy *1:20* 7295525
"Reckless Kelly." Yahoo Serious.
(MSG) KID CLUB—Fitness 54235
(MTV) REAL WORLD 112235
(NIK) ROCKO'S MODERN LIFE 307970
Filburt uses motivational tapes to help himself become a famous lounge singer.
(SC) HORSE RACING FROM BELMONT 471934
(TNN) PATH TO STARDOM—Profile 879544
6:45 (ENC) MOVIE—Thriller *2:10* ★★★★ 80448254
"The China Syndrome." Jane Fonda.
6:50 (DIS) SALUTING THE AMERICAN TEACHER (CC) 15692065
7 PM 2 NEWS
(3) COPS (CC) 6780
4 EXTRA (CC) *1:00* 3167
5 NIGHT COURT—Comedy 4728
Christine steels herself for an election-day loss; Dan meets his rich girlfriend's parents. Part 1 of two. Clare: Christina Belford.
7 NEWS MAGAZINE 9896
(8) JEOPARDY! (CC)—Game 7438
9 BAYWATCH (CC)—Drama *1:00* 21506
A dying boy's need for a transplant leads Mitch and Cort (John Allen Nelson) on a search for the donor, a diver kidnapped by drug smugglers. Meanwhile, C.J. tries to assure Matt—and herself—that Cort's return has no bearing on their relationship.
11 STAR TREK: THE NEXT GENERATION (CC)—Science Fiction *1:00* 49902
While on a "first-contact" mission to a planet on the verge of space travel, Riker (Jonathan Frakes) is captured and accused of leading an alien invasion. Lanel: Bebe Neuwirth.
13 NATURE (CC) *1:00* 81902
"Burning Their Boats" considering parallels between the stranded HMS Bounty mutineers and the inhabitants of Easter Island. Also: the crested iguana; manta rays. (Repeat)
(20) STAR TREK: VOYAGER (CC) *1:00* 74254
After Tuvok and Chakotay return from investigating a black nebula, Voyager crew members become possessed by an alien presence. Durst: Brian Markinson.
25 LE JOURNAL: FRENCH NEWS 17380
(30) CURRENT AFFAIR: EXTRA *1:00* 90254
31 I TEMI DEL CALCIO—In Italian 19815
41 SABADO GIGANTE *4:00* 404341
Artistas participantes: Ritmo Rojo, Chayanne, Los Sabrosos del Merengue, Lalo Rodríguez, Mestizzo, Jon Secada, compositores Donato y Estefano. Además: el baile "Las Quebraditas"; una entrevista con Olimpia Rosado.
47 PELICULA—Policiaca *1:30* 37099
"Amanecer sangriento." (Mexicana; 1992) Un hombre se atreve a engañar a su jefe narcotraficante y quedarse con el dinero y las drogas. Sergio Goyri, Manuel Ibáñez.
(49) UNSOLVED MYSTERIES OF THE SECOND WORLD WAR—Documentary 7612
50 AUSTIN CITY LIMITS—Music *1:00* 211506
55 SISKEL & EBERT 8186
Scheduled reviews include "French Kiss" (Meg Ryan, Kevin Kline, Timothy Hutton), "Village of the Damned."
(61) STAR TREK: DEEP SPACE NINE (CC)—Science Fiction *1:00* 937167
See Sun. 11:30 P.M. for details.
(A&E) HOME AGAIN—Bob Vila 302761
(CNB) O. J. SIMPSON TRIAL *1:00* 29728
(CNN) CAPITAL GANG—Discussion 868902
(CSP) AMERICA AND THE COURTS *1:00* 47148
(DIS) MOVIE (CC)—Cartoon *1:15* ★★ 8819693
"The Many Adventures of Winnie the Pooh."
(DSC) WORLD OF DISCOVERY *1:00* 314631
"Secrets of the Golden River"—the unspoiled Rio Negro that spills into the Amazon River basin—reveals an exotic array of marine and terrestrial life within Brazil's great rain forest.
(E!) TALK SOUP *1:00* 922235

(ESN) **SPORTSCENTER** 795457
(FAM) **BORDERTOWN—Western** 406186
Two Mexicans come to Bordertown, one claiming to be a bounty hunter headed south. Richard Comar, John Brennan.
(FX) **VEGA$—Crime Drama** *1:00* 9139902
(MSG) **SPORTSDESK** 4776099
(MTV) **THE STATE—Comedy** 404728
(NIK) **AAAHH!!! REAL MONSTERS** 315235
(SC) **TO BE ANNOUNCED** *4:00*
(TNN) **CHARLIE DANIELS' TALENT ROUNDUP** *1:00* 213964
(TNT) **IN THE HEAT OF THE NIGHT (CC)—Crime Drama** *1:00* 239902
(USA) **TEKWAR (CC)** *1:00* 950457
Conclusion. Against Jake's wishes, Leopold (Jacob Tierney) arranges for Dan (Marc Marut) to testify at his father's trial. Meanwhile, Jake continues suffering flashbacks to the cryogenic freezer.
(VH1) **NAKED CAFE—Magazine** 963457
7:05 (AMC) **MOVIE (CC)—Musical** *1:50* ★★★
"Funny Face." 88333322
[Shown in letter-box format.]

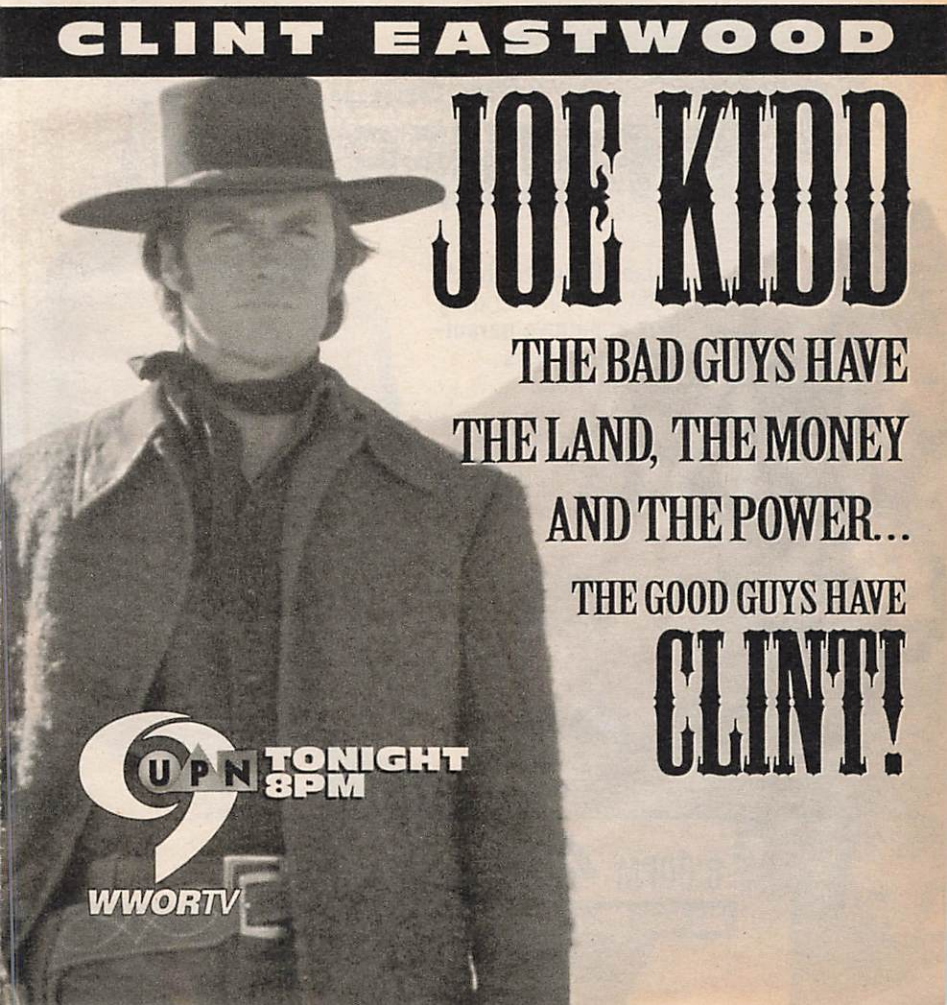

(MSG) **TENNIS** *1:55* 29248148
Semifinal-round play in the AT&T Challenge in Atlanta. (Live)
(TBS) **BASEBALL (CC)** *3:00* 30017083
Philadelphia at Atlanta. (Live)
7:20 (TMC) **MOVIE (CC)—Comedy** *1:40* ★★
"Cadillac Man." 27919709
7:25 (SHO) **DIRECTED BY** *:35* 80740506
"On Hope," directed by JoBeth Williams, in which a special friendship develops between two women (Mercedes Ruehl, Annette O'Toole) with strikingly different personalities. Phillip: Ray Baker. Arnie: Alan Rosenberg. Butcher: Michael Tucker.
7:30 (2) **HARD COPY (CC)—Newsmagazine** 273
(3) **TRAUMA CENTER** 159
(5) **NIGHT COURT—Comedy** 8419
Conclusion. Christine (Markie Post) is elected to Congress, while Harry elects to forgo a teaching position at Columbia.
(7) **VIEWS** 6815
Included: the Cirque du Soleil performance troupe; an interview with talk-show hosts Mike Burger and Maty Monfort. Host: Roz Abrams.

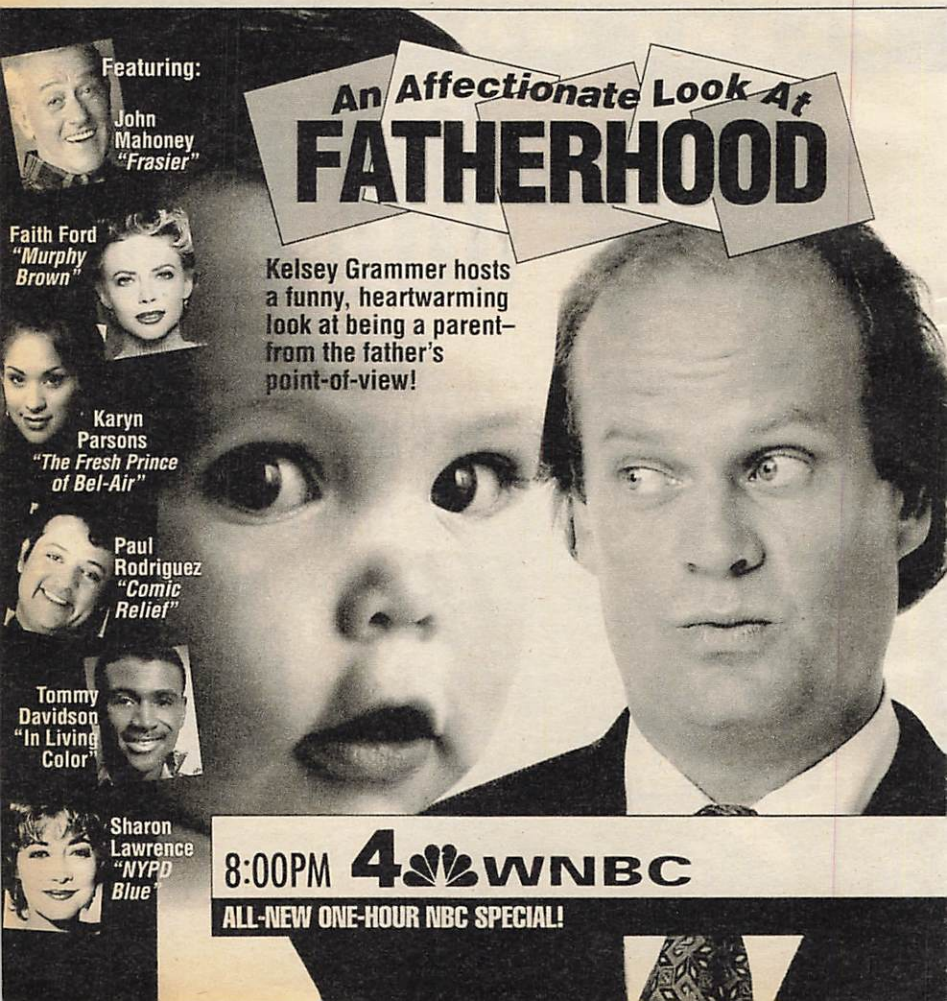

(8) **WHEEL OF FORTUNE (CC)**—Game 4457
(25) **ENGLISH WORKS** 38235
(31) **NEWS FROM ITALY** 23506
(49) **VICTORY AT SEA**—Documentary (BW) 8631
(55) **INSIDE EDITION WEEKEND (CC)** 2877
(A&E) **HOME AGAIN**—Bob Vila 802380
(CNN) **INSIDE POLITICS WEEKEND** 572693
(ESN) **STANLEY CUP PLAYOFF** *3:00* 868544
Game 1 of an Eastern Conference first-round series. (Live)
[Start time dependent upon home team.]
(FAM) **THAT'S MY DOG**—Game 110877
(MTV) **MTV SPORTS** 118419
(NIK) **RUGRATS (CC)**—Cartoon 907934
Stu develops amnesia; and the Rugrats help out at the Pickles' garage sale.
(VH1) **FT—FASHION TELEVISION** 691728
Included: a conversation with supermodel Naomi Campbell's mother, Valerie; and fashions by Christian Lacroix.

8 PM (2) (3) **DR. QUINN, MEDICINE WOMAN (CC)**
1:00 4419/4273
Sully (Joe Lando) leaves town to resign from his position as Indian agent and, on the road, finds

Shelley Long **Gaby Hoffmann**

Disney's freaky FRIDAY

When mom and daughter switch places, it's the FREAKIEST day of the year!

abc Family Movie

Also starring Eileen Brennan, Carol Kane and Sandra Bernhard

8:00 abc WABC-TV 7 8

an injured Loren (Orson Bean), who's been scouting for property in the former Cheyenne lands. Meanwhile, Brian is determined to build a flying machine. Brian: Shawn Toovey. Mike: Jane Seymour. Matthew: Chad Allen. Dorothy: Barbara Babcock. Colleen: Jessica Bowman.

4 30 AFFECTIONATE LOOK AT FATHERHOOD (CC) *1:00* 2815/15982
Lighthearted observations of men as they make "the passage toward fatherhood" are offered by host Kelsey Grammer as well as Sharon Lawrence, Peter Scolari, Paul Rodriguez, Alison LaPlaca, Faith Ford, John Mahoney and Karyn Parsons.

5 61 COPS (CC) 1308/941235
Las Vegas officers question a couple whose suspected drug use may cost them custody of their three children; confront an elderly man believed to have shot his neighbor.
[Fox is advising viewer discretion.]

7 8 MOVIE (CC)—Comedy *2:00* 83322/81964
"Freaky Friday." In a TV-remake of the 1977 Disney theatrical release, a businesswoman-mother (Shelley Long) and her 12-year-old daughter (Gaby Hoffmann) think "it would be nice to [live the other's] life." But neither is prepared when their wish comes true.

CABLE
close up

MOVIE (CC) ★★★
SAT. 8 PM, 4:15 AM,
TUES. 8 PM,
3:55 AM (HBO)

SPEED

Richard Foreman

Keanu Reeves and Sandra Bullock

Keanu Reeves struck box-office gold in this 1994 thriller about an L.A. cop's efforts to put the brakes on a vengeful bomber. Director Jan De Bont pulls out all the stops in a high-octane story fueled by skirmishes between bomb-squad specialist Jack Traven (Reeves) and demolition expert Howard Payne (Dennis Hopper). The film's suspenseful centerpiece features Traven aboard a runaway city bus carrying a bomb that's set to explode if the speedometer falls below 50 mph. Rated R for violence and strong language. Annie: Sandra Bullock. Harry: Jeff Daniels (2:00)

Additional Cast

Bill ..... Alan Rosenberg
Ben ..... Asher Metchik
Mrs. Barb ..... Catlin Adams
Frieda Debny ..... Sandra Bernhard
Mr. Sweet ..... Andrew Bilgore
Principal ..... Eileen Brennan

9 MOVIE—Western *2:00* ★★ 34070
"Joe Kidd." (1972) Clint Eastwood plays a trapper-guide caught up in a conflict between landowners and evicted Mexicans in turn-of-the-century Mexico. Robert Duvall, John Saxon. Helen: Stella Garcia. Lamarr: Don Stroud. Mingo: James Wainwright. Roy: Paul Koslo.

11 LEGENDARY JOURNEYS OF HERCULES (CC)—Adventure *1:00* 25322
Herc finds an unlikely ally when he goes after the marauding army of a "demon from Hades" named Xena (Lucy Lawless): Xena herself. Darphus: Matthew Chamberlain.

20 MOVIE (CC)—Drama *2:00* 54490
"Equal Justice." (Made for TV; 1989) Pilot for the courtroom-drama series, in which a prosecutor (Joe Morton) accuses four white cops of killing a black youth. Jane Kaczmarek. Searls: James Wilder.

25 GOLD MEDAL THEATRE *2:00* 67902

31 KEEPING UP APPEARANCES 95235

49 50 THIS OLD HOUSE (CC) 3032/121419

55 MOVIE—Comedy *2:00* ★★ 32612
"She's Out of Control." (1989) A father (Tony Danza) panics when his awkward daughter (Ami Dolenz) transforms herself into a teenage temptress. Janet: Catherine Hicks. Dr. Fishbinder: Wallace Shawn.

A&E WINDS OF WAR—Drama *3:00* 122254

BET INFOMERCIAL

CNB CNBC TALKS 60322

CNN NEWS (CC)—Meserve/Oliver

CSP DAVID BRINKLEY AWARD PRESENTATION *1:30* 553032
ABC's Ted Koppel is the 1995 recipient.

DSC P-51 MUSTANG/B-17 FLYING FORTRESS—Documentary *2:00* 301167
The P-51 fighter and the B-17 bomber, which played key roles in the Allied victory in World War II. The P-51s countered the German Messerschmidts and Japanese Zeros.

E! FASHION WEEK 969631

FAM MOVIE—Adventure *2:30* ★★★ 348070
"The Eagle Has Landed." (1977) Fanciful WWII melodrama about a German plot to abduct Winston Churchill as a negotiating pawn. Michael Caine, Donald Sutherland, Robert Duvall, Jenny Agutter, Larry Hagman.

FX HART TO HART *1:00* 9115322

HBO MOVIE (CC)—Adventure *2:00* ★★★ 763983
"Speed." R; see the Close-up on this page.

LIF MOVIE (CC)—Drama *2:00* ★ 487186
"The Clan of the Cave Bear." (1986) Primitive

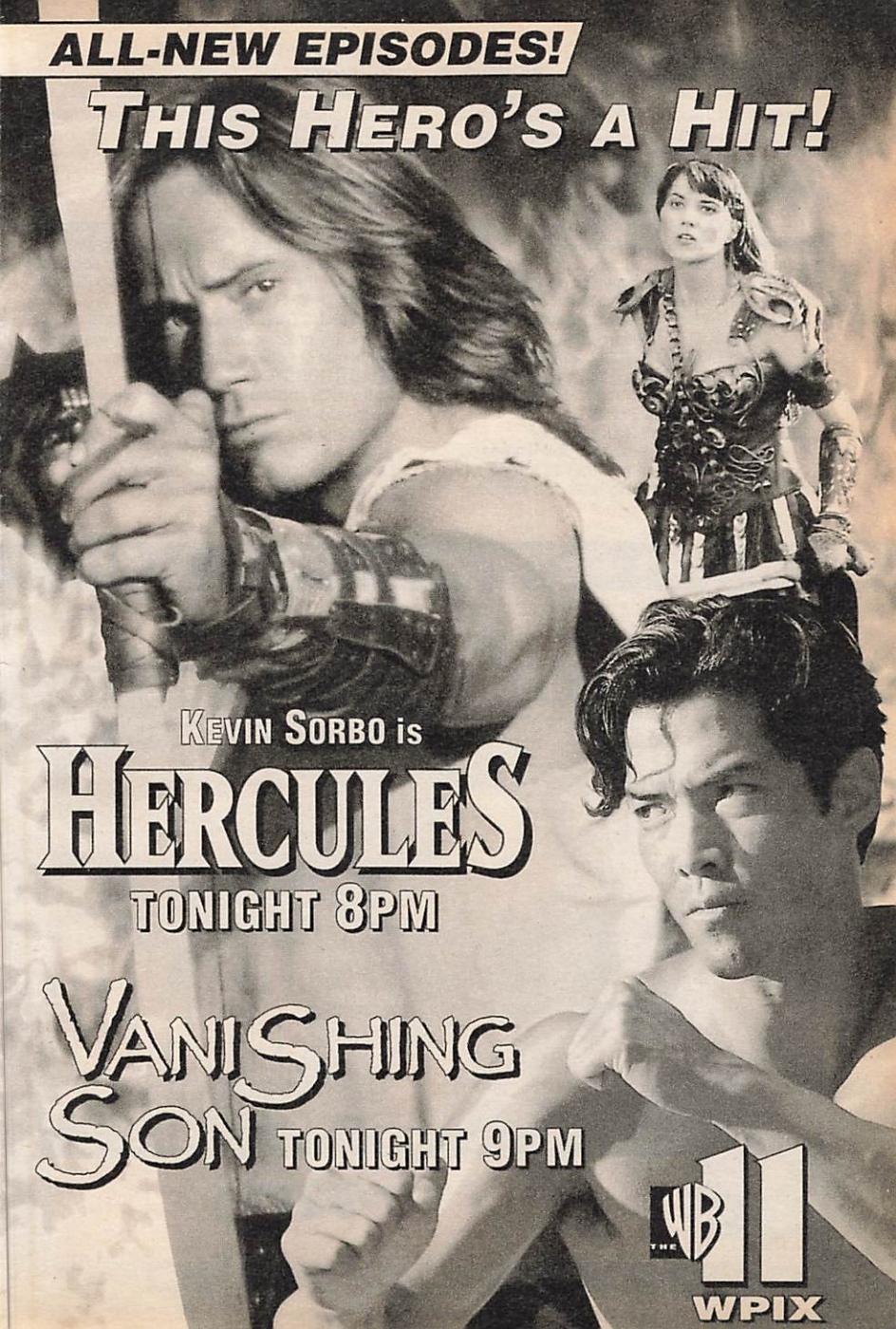
ALL-NEW EPISODES!
THIS HERO'S A HIT!
KEVIN SORBO is
HERCULES
TONIGHT 8PM
VANISHING SON
TONIGHT 9PM
THE WB 11
WPIX

adaptation of Jean M. Auel's prehistoric story, with Daryl Hannah as a Cro-Magnon girl raised by a Neanderthal tribe. Iza: Pamela Reed. Creb: James Remar.
(MAX) **MOVIE—Drama** *2:00* ★★★ 489544
"American Gigolo." Richard Gere.
(MTV) **JAMS COUNTDOWN** *1:00* 478438
(NIK) **SECRET WORLD OF ALEX MACK**
—Fantasy 324983
A newspaper reporter comes to do a story on the Mack family, and Alex catches a cold that makes her special powers go haywire. Alex: Larisa Oleynik. Mom: Dorian Lopinto.
(NSP) **SCOREBOARD CENTRAL** *2:00* 4248709
(SHO) **MOVIE (CC)—Drama** *2:05* ★★ 4672525
"When a Man Loves a Woman." Meg Ryan.
(TNN) **OPRY BACKSTAGE** 123877
(TNT) **CHARLIE'S ANGELS** *1:00* 215322
(USA) **MOVIE (CC)—Comedy** *2:00* ★★ 930693
"Uncle Buck." (1989) John Candy as a cheerful oaf called on to care for his brother's kids in a family crisis. Amy Madigan. Tia: Jean Louisa Kelly. Miles: Macaulay Culkin.
(VH1) **EAGLES FAMILY TREE** 949877
A look at how the band has evolved.

8:10 (13) **BUBBE MEISES, BUBBE STORIES**
—Musical *1:20* 31953612
In this one-woman play, Ellen Gould recounts moving memories of the lives of her two immigrant grandmothers, one a spunky socialist and the other a free-spirited romantic. Songs include "Fifty-Fifty."
(DIS) **RELUCTANT DRAGON (CC)** 4579709
A dragon prefers reciting poetry to his traditional role of fighting dashing princes.

8:30 (5) (61) **COPS (CC)** 2983/953070
Kansas City officers Joseph McHale and Brad Chirnside pursue a driver suspected of fleeing the scene of an accident he may have caused; a K-9 unit assists Offs. Bill Warren and Karl Oakman with a gun search. (Repeat)
[Fox is advising viewer discretion.]

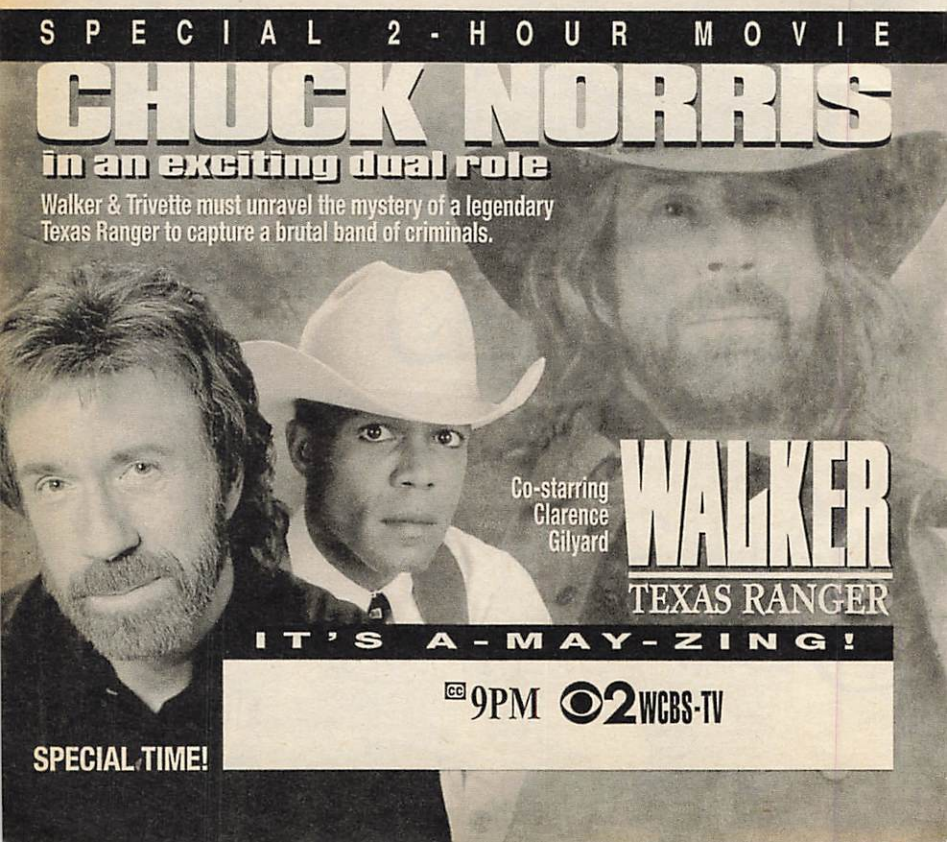

For details of movies on premium channels, see page 238.

31 FAWLTY TOWERS—Comedy 28970
47 PELICULA—Comedia *1:30* 967506
"Papaya Beach." Las aventuras de dos hombres que van a la playa para divertirse y conocer a mujeres. Jorge Luke, Charly Valentino.
49 HOMETIME (CC)—Home Repair 2167
50 HOMETIME—Home Repair 133254
BET OFF THE COURT—Profile 317254
CNB DICK CAVETT 89457
Scheduled: Jerry Lewis. Part 1 of two.
CNN SPORTS 863457
E! VIDEO FASHION 955438
NIK ALL THAT—Comedy 303490
TNN GRAND OLE OPRY LIVE 135612
VH1 EAGLES: HELL FREEZES OVER *2:00* 910631
The band performs "Desperado," "Wasted Time," "Hotel California," "Take It Easy."
8:35 DIS DINOSAURS—Documentary 29221214
Fact and fiction about the creatures. Included: interviews with scientists; clips from movies.
9PM 2 3 WALKER, TEXAS RANGER (CC)—Crime Drama *2:00* 7506/4032
The tale of a legendary ranger and a buffalo

MEL GIBSON
A MAGICAL, ROMANTIC ADVENTURE ABOUT COURAGE, RISK AND TRUE LOVE.
FOREVER YOUNG
ALSO STARRING:
Jamie Lee Curtis, George Wendt and Elijah Wood
9:00PM 4 WNBC
NBC NETWORK TELEVISION PREMIERE!

close up

WHO MAKES YOU LAUGH? (CC)
10 PM 7 8

COMICS ON COMICS

Photofest

Dana Carvey

Who makes Brett Butler, Dana Carvey, Howie Mandel, Eddie Murphy, Roseanne, Lily Tomlin and Robin Williams laugh? The entertainers discuss their favorite comics and influences on their work. Their responses are framed by clips illustrating the appeal of a wide range of comedians. There are the trendsetters: George Carlin, Richard Pryor, Jonathan Winters, and Mike Nichols and Elaine May; and the character creators: Billy Crystal, Carol Burnett, Lily Tomlin and Martin Short. Stand-up excellence is cited in the work of Jackie Mason, Moms Mabley, Dennis Miller, Totie Fields and Roseanne. Bill Cosby and Garry Shandling are also saluted. (1:00)

Saturday

9PM

soldier parallels Walker and Trivette's pursuit of killers seeking a gold cache thought to have been stolen by the Ranger a century ago. Walker/Ranger: Chuck Norris.

Guest Cast

Kimbell/Dealey ..... Martin Kove
Nash/Bryce ..... Kevin Quigley
Bradburn ..... Fritz Sperberg
Pilot ..... Tim Helms
Jake ..... Russ Marker

4 30 MOVIE (CC)—Comedy-Drama *2:00* ★★
5902/79761
"Forever Young." (1992) Mel Gibson as a '30s test pilot who wakes up from a deep freeze in the '90s. Directed by Steve Miner ("Warlock").

Additional Cast

Claire Cooper ..... Jamie Lee Curtis
Nat Cooper ..... Elijah Wood
Helen ..... Isabel Glasser
Harry Finley ..... George Wendt
Cameron ..... Joe Morton
John ..... Nicolas Surovy
Lt. Col. Wilcox ..... David Marshall Grant
Felix ..... Robert Hy Gorman
Susan Finley ..... Millie Slavin

5 61 AMERICA'S MOST WANTED (CC) *1:00*
68542/926051
Scheduled: The search for a woman charged

JOIN US AT OUR
1ST ANNUAL 36 HOUR ADOPT-A-THON

Saturday. May 6th From 9am
Thru Sunday. May 7th. 9pm

Hourly
Giveaways

Puppies • Dogs
Kittens • Cats
Mixed Breeds
Purebreeds

WITH THIS AD
YOU GET FREE:
Pre-Adopt Shots
30-Day Vet Care
Spay/Neuter & more!
NO ADOPTION FEE

3

NORTH SHORE ANIMAL LEAGUE
OPEN: 9am-9pm--7 days: Sat/Sun, too. 25 Davis Ave., Port Washington, L.I. • 516/883-7575
Directions: LIE Exit 36. North 4 miles to Port Washington.
Look for Texaco Station, left on Davis Ave.
Two blocks from LIRR Port Washington Station.

with the 1994 murder of her former lover, the man who had illegally brought her into the U.S. from the former Soviet Union. The woman is now thought to have fled this country. [Postponed from an earlier date.]

11 VANISHING SON (CC) *1:00* 45186
Jian-Wa takes a job at a restaurant whose owner (Catherine Bell) is being squeezed because developers want to build a shopping mall on the property. Avery: Matt Landers. Linda: Wendy Robinson. Wilkins: DK Kelly. Gerry: Bill Kalmenson. Clifford: Michael McCarty.

21 TRAVEL AND ENTERTAINMENT AUCTION CONTINUES

31 ONE FOOT IN THE GRAVE 74728

(49) MOVIE—Drama *2:30* ★★★ 469709
"Sophie's Choice." (1982) Meryl Streep.

50 MYSTERY! (CC) *1:00* 200490

(AMC) MOVIE—Comedy *2:00* ★★★★ 757322
"Breakfast at Tiffany's." Audrey Hepburn.

(BET) COLOR OF MONEY—Finance 673457

(CNB) TALK LIVE *1:00* 18612
Scheduled: Mike Wallace ("60 Minutes").

(CNN) LARRY KING WEEKEND (CC) *1:00* 954273
Scheduled: Pianist Michael Feinstein.

(DIS) MOVIE (CC)—Comedy *1:50* ★★ 1895051
"Ghostbusters II." Bill Murray, Dan Aykroyd.

(E!) WEEK IN REVIEW *1:00* 928419

(ENC) MOVIE—Drama *1:45* ★★★ 5324896
"Love Story." Ali MacGraw, Ryan O'Neal.

(FX) FANTASY ISLAND—Drama *1:00* 9135186

(MSG) SKATE—Figure Skating 25490

(MTV) TO BE ANNOUNCED *1:00*

(NIK) REN & STIMPY—Cartoon 669693

(TMC) MOVIE—Drama *1:45* 9090148
"Scorned." Shannon Tweed, Andrew Stevens.

(TNN) STATLER BROTHERS *1:00* 219148
Alison Krauss and Union Station.

(TNT) STARSKY & HUTCH *1:00* 235186

9:30 **13 CROSSTOWN SABBATH** *1:00* 778709
An elderly Jewish man (Frederic Morton),

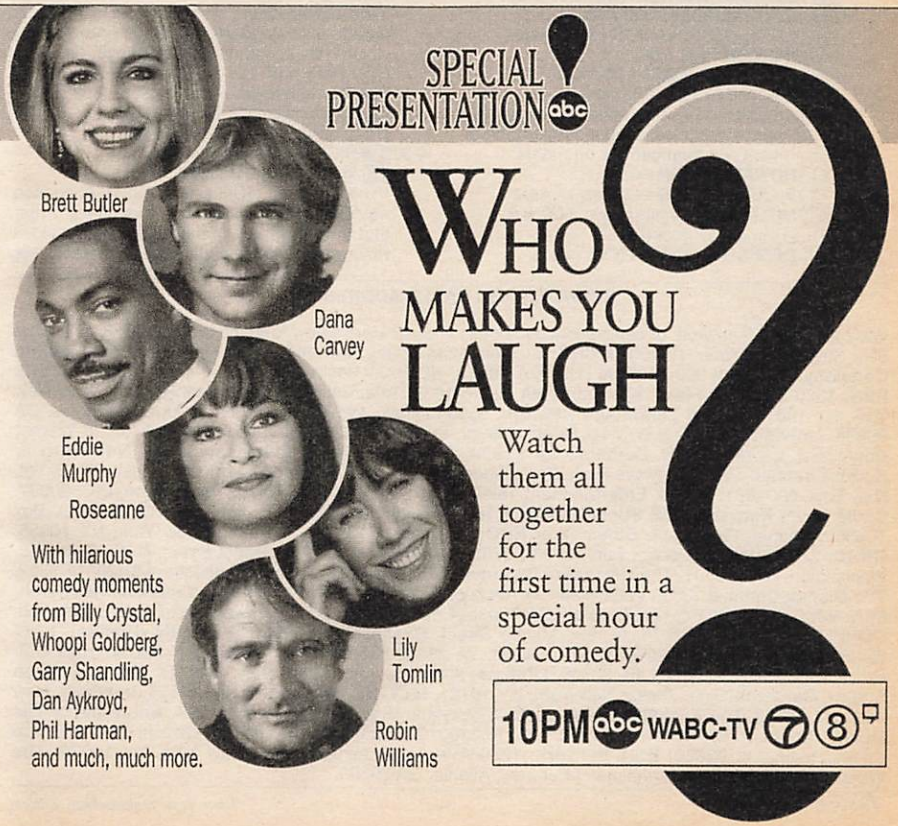

riding a crosstown New York City bus, fondly recalls the Sabbaths of his childhood in Vienna as a way to combat the city's factory-like atmosphere and relentless rhythm.
(31) RED DWARF—Comedy 54099
(BET) VIDEO SOUL—Music *1:30* 961419
(CSP) EVENING WITH FRAN LEBOWITZ —Interview *1:00* 602728
A discussion with the author.
(MSG) HOCKEY WEEK 21709
(NIK) ARE YOU AFRAID OF THE DARK? —Thriller 656254
A teenage girl's wish to be left alone comes true—literally. Jill: Samantha Chemerika.

10PM (5) (11) NEWS *1:00*
(7) (8) WHO MAKES YOU LAUGH? (CC) *1:00* 18047/18029
Entertainers pick their favorite comics. See the Close-up on p. 76.
(9) (20) (61) (CNN) NEWS
(25) CHINA NIGHT—In Chinese *2:00* 27896
(31) AMERICAN MASTERS (CC) *1:00* 86051
(47) BOXEO MUNDIAL *1:00* 18001
(50) MURDER MOST ENGLISH *1:00* 210877
(55) INFOMERCIALS *1:00*
(CNB) CHARLES GRODIN *1:00* 28099
(DSC) JUSTICE FILES *1:00* 313902
A report on stalking; a segment on the behavior of rapists. Included: proposed methods of punishment and treatment for offenders.
(E!) HOWARD STERN 547693
(FX) IN LIVING COLOR—Comedy 7776506
(HBO) MOVIE (CC)—Crime Drama *2:00* ★★
"True Romance." 303849
(LIF) DESIGNING WOMEN (CC) 100525
(MAX) MOVIE—Science Fiction *1:30* 435983
"Cyber-Tracker." Don "The Dragon" Wilson.
(MSG) WRESTLING *1:00* 75983
(MTV) BEAVIS AND BUTT-HEAD 195693
(NIK) I LOVE LUCY (CC)—Comedy (BW) 920341
(NSP) NEWSPORT TALK *2:00* 7886344
(TNN) PATH TO STARDOM *1:00* 212235
Featured: Naomi Judd. Also: singers and their moms. Included: Tim McGraw.
(TNT) MOVIE—Crime Drama *2:00* 593612
"Tiger Claws." (1992) High-kicking cops track a serial killer. Cynthia Rothrock, Jalal Merhi. Chong: Bolo Yeung. Chow: Mo Chow.
[TNT is advising viewer discretion.]
(USA) WEIRD SCIENCE (CC)—Comedy 551235
Gary's dad (Jeff Doucette) goes from grease monkey to corporate executive after he wears a "lucky" suit zapped by Lisa.

10:05 (SHO) MOVIE (CC)—Drama *1:40* 11537419
"Treacherous." C. Thomas Howell.
(TBS) MOVIE—Crime Drama *1:55* ★★ 11534322
"The Stone Killer." (1973) Charles Bronson plays a quick-triggered police detective in this violent tale of gangland vengeance, filmed in New York and Los Angeles. Vescari: Martin Balsam. Mathews: Ralph Waite. Lorenz: David Sheiner. Daniels: Norman Fell.
[Time approximate after baseball.]

10:30 (9) HIGHWAY PATROL 48322
(13) MOVIE (CC)—Drama *1:30* 55896
"The Quarrel." (Canadian; 1991) A chance meeting between two old friends—a writer and a rabbi (R.H. Thomson, Saul Rubinek)—resurrects their long-standing argument over

NETWORK AND CABLE ADDRESSES

Want to write to a network or cable service about its shows? Here's how to reach them . . . **ABC:** 77 West 66th Street, New York, NY 10023. **CBS:** 51 West 52nd Street, New York, NY 10019. **Fox Broadcasting Company:** P.O. Box 900, Beverly Hills, CA 90213. **NBC:** 30 Rockefeller Plaza, New York, NY 10112. **PBS:** 1320 Braddock Place, Alexandria, VA 22314-1698. **Telemundo:** 1740 Broadway, 18th Floor, New York, NY 10019. **United Paramount Network:** 5555 Melrose Avenue, Marathon 1200, Los Angeles, CA 90038. **Univision:** 9405 N.W. 41st Street, Miami, FL 33178. **WB Television Network:** 4000 Warner Boulevard, Building 34 R, Burbank, CA 91522. **American Movie Classics, Bravo, NewSport** or **SportsChannel:** 150 Crossways Park West, Woodbury, NY 11797. **A&E Network:** 235 East 45th Street, New York, NY 10017. **Black Entertainment Television:** 1232 31st Street N.W., Washington, D.C. 20007. **Cable News Network, TBS SuperStation** or **Turner Network Television:** One CNN Center, P.O. Box 105366, Atlanta, GA 30348. **Cinemax** or **HBO:** 1100 Avenue of the Americas, New York, NY 10036. **CNBC:** 2200 Fletcher Avenue, Fort Lee, NJ 07024. **C-SPAN:** 400 North Capitol Street, N.W., Suite 650, Washington, D.C. 20001. **The Discovery Channel:** 7700 Wisconsin Avenue, Bethesda, MD 20814-3522. **The Disney Channel:** 3800 West Alameda Avenue, Burbank, CA 91505. **E! Entertainment Television:** 5670 Wilshire Boulevard, Los Angeles, CA 90036. **Encore:** 5445 DTC Parkway, Suite 600, Englewood, CO 80111. **ESPN:** ESPN Plaza, 935 Middle Street, Bristol, CT 06010. **The Family Channel:** 2877 Guardian Lane, P.O. Box 2050, Virginia Beach, VA 23450-2050. **Home Shopping Network:** 1529 U.S. Route 19, South, Clearwater, FL 33546. **Lifetime:** 309 West 49th Street, New York, NY 10019. **Madison Square Garden:** 2 Penn Plaza, New York, NY 10121. **MTV, Nickelodeon** or **VH1:** 1515 Broadway, New York, NY 10036. **The Nashville Network:** 2806 Opryland Drive, Nashville, TN 37214. **Showtime** or **The Movie Channel:** 1633 Broadway, New York, NY 10019. **Trinity Broadcasting Network:** 2442 Michelle Drive, Tustin, CA 92680. **USA Network:** 1230 Avenue of the Americas, New York, NY 10020. **The Weather Channel:** 2600 Cumberland Parkway, Atlanta, GA 30339.

religion. Freda: Ellen Cohen. Joshua: Robert Haiat. Shames: Arthur Grosser.

(20) **CROSSROADS—Religion** 97588

(61) **NIGHT COURT—Comedy** 561273

Christine discovers that a former law professor (George Coe) she once idolized is not the man she thought he was.

(CNN) **SPORTING LIFE** 575815

(E!) **HOWARD STERN** 556341

(ESN) **BASEBALL TONIGHT** 393273

(FAM) **SNOWY RIVER: THE McGREGOR SAGA (CC)—Drama** *1:00* 687490

Matt (Andrew Clarke) devises a plan to save the town's sawmill from bankruptcy.

(FX) **IN LIVING COLOR—Comedy** 7785254

(LIF) **DESIGNING WOMEN (CC)** 119273

(MTV) **ODDITIES—Cartoon** 104341

A homeless man travels between the real world—known as the City—and another "reality" known as the Outback, where he becomes a superhero called "The Maxx." He's joined by social worker Julie Winters.

(NIK) **LUCY SHOW—Comedy** 906761

(USA) **DUCKMAN (CC)** 560983

A teacher discovers in Ajax a latent poet (wouldn't you know it?) and Duckman must decide whether his son should show it—or stow it. Voices include Ed Begley Jr.

(VH1) **HOOTIE & THE BLOWFISH IN CONCERT** 569815

A 1994 performance by the band includes the hits "Hold My Hand" and "Let Her Cry."

10:50 (TMC) **MOVIE—Thriller** *1:40* 25989273

"Night Eyes 3." Andrew Stevens.

11PM (2) **NEWS** *:35*

(3) (4) (7) (8) (30) **NEWS**

(5) (61) **TALES FROM THE CRYPT** 62341/298780

Two ex-Army buddies find themselves trapped when they travel to Alaska to poach bear. Vivian Wu, Bruce Payne, Michael Ironside. [Fox is advising viewer discretion.]

(9) **HAWKEYE (CC)—Drama** *1:00* 47167

An old friend (Lori Ann Triolo) appeals to Hawkeye to help free her brother-in-law from his captors; but, to complicate matters, the enemy has put a bounty on Hawkeye's head. Charles: Tom Cavanaugh. Col. Montand: Robert Lewis.

(11) **CHEERS (CC)—Comedy** 91877

While Woody and Kelly engage in prenuptial funny business, Sam and Rebecca run interference in the kitchen. Part 1 of two. Mr. Gaines: Richard Doyle. Monika: Colleen Morris.

(20) **FOREVER KNIGHT** *1:00* 90815

Nick (Geraint Wyn Davies) investigates the murder of a scientist (Sharon Bernbaum) who had predicted the end of the world. Divia: Kathryn Long. Paul: Julian Richings.

(31) **CHINESE PROGRAMMING** *2:00* 550070

(41) **PELICULA—Drama** *1:45* 6771525

"A garrote limpio." Las experiencias de un detective que investiga el asesinato de una chica de la alta sociedad. Rafael Inclán.

(47) **SERA ANUNCIADO**

(50) **TOMORROW PEOPLE** 596709

(55) **MOVIE—Comedy** *2:00* 80693

"The Dream Machine." (1991) A college freshman (Corey Haim) is unaware of a corpse stashed in the trunk of his new Porsche.

(A&E) **EVENING AT THE IMPROV** *1:00* 996419

Mike Farrell is the host. Comics include Bruce Gold, Karlton Johnson, Wendy Liebman.

(AMC) **MOVIE—Comedy** *2:10* ★★★ 7875273

"How to Steal a Million." Audrey Hepburn. [Shown in letter-box format.]

(BET) **INFOMERCIALS** *1:00*

(CNB) **STRAIGHT FORWARD WITH ROGER AILES—Interview** *1:00* 10254

(CNN) **SPORTS** *1:00* 549525

(DIS) **DAVID BOWIE—Music** *:45* 8480083

The rocker performs "Miracle Goodnight" and "Black Tie White Noise." Bowie also comments on marriage, musical inspiration.

(DSC) **P-51 MUSTANG/B-17 FLYING FORTRESS—Documentary** *2:00* 810631

The P-51 fighter and the B-17 bomber, which played key roles in the Allied victory in World War II. The P-51s countered the German Messerschmidts and Japanese Zeros.

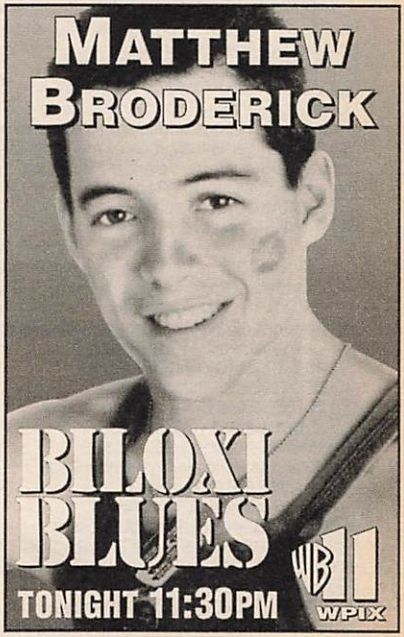

(E!) TALK SOUP *1:00* 537341
(ENC) MOVIE—Drama *2:10* ★★★ 54166419
"Personal Best." Mariel Hemingway.
(ESN) SPORTSCENTER (CC) *1:00* 358235
(FX) SOUND FX—Music Videos *1:00* 7210780
(LIF) GIRLS' NIGHT OUT *1:00* 183983
Elayne Boosler comments on safe sex, urban living, weight control, shopping, sports, pets.
(MSG) SPORTSDESK 1621896
(MTV) THE STATE—Comedy 753631
(NIK) LUCY-DESI COMEDY HOUR (BW) *1:00* 992693
(SC) HORSE RACING FROM BELMONT 663070
(TNN) OPRY BACKSTAGE 598167
(USA) MOVIE—Comedy *2:00* 456457
"Knockouts." (1992) Female students seek to earn college-tuition money by entering a fighting competition. Brad Zutaut, Robert Rhine, Tally, Leigh Betchley, Sindi Rome.
11:15 (MSG) COLLECTOR'S WORLD: SHOPPING 12279322
11:30 (2) ENTERTAINMENT TONIGHT (CC) —Magazine *1:00* 25167
(3) SIGHTINGS *1:00* 12693
(4) (30) SATURDAY NIGHT LIVE (CC) *1:30* 65322/808254
(5) (61) TALES FROM THE CRYPT 83457/819457
A chronic loser (Bruce McGill) devises an insurance swindle involving his wife and his brother. Teri Garr, Bruno Kirby.
[Fox is advising viewer discretion.]
(7) MOVIE—Drama *1:55* ★★ 2905709
"Lassiter." (1984) Tom Selleck as a suave jewel thief in 1930s London who's blackmailed into heisting gems from the German embassy. Lauren Hutton, Jane Seymour, Bob Hoskins, Ed Lauter. Breeze: Joe Regalbuto.
(8) EXTRA (CC) *1:00* 63902
(11) MOVIE—Comedy *2:00* ★★★ 92254
"Biloxi Blues." (1988) Mike Nichols directed Neil Simon's autobiographical play with Matthew Broderick in his stage role as a New Yorker coming of age in the Army at the end of WWII. Toomey: Christopher Walken. Wykowski: Matt Mulhern.
(47) PROGRAMACION COMERCIAL
(49) RED GREEN—Comedy 56902
(50) IN THE MIX (CC)—Teenagers 102544
(FAM) RESCUE 911 (CC) 461273
(MAX) MOVIE—Drama *1:35* 9149070
"The Pamela Principle." Veronica Cash.
(MSG) BASEBALL *2:00* 43544
Taped: Milwaukee at New York.
(MTV) BEAVIS AND BUTT-HEAD 469815
(SC) MEADOWLANDS HARNESS RACING 379254
(TNN) GRAND OLE OPRY LIVE 104902
11:40 (SHO) RED SHOE DIARIES (CC) 8144631
After an evening out together, two couples get into a car accident and wind up spending the night in a deserted farmhouse in the French countryside. Christopher Atkins, Nick Corri.

EARLY SUNDAY

Mid. (5) SIGHTINGS *1:00* 24858
(9) HIGHWAY PATROL 33939
(13) MOVIE—Drama (BW) *1:30* ★★★ 448465
"The Bitter Tea of General Yen." (1933) Frank Capra directed this unusual, compelling story about a Chinese warlord and his ill-fated love for a missionary. Nils Asther, Barbara Stanwyck. Mah-Li: Toshia Mori.
(20) HOME SHOPPING CLUB *7:00*
(21) TRAVEL AND ENTERTAINMENT AUCTION CONTINUES
(47) UNIVERSAL CHURCH *1:00* 42200
(61) MOVIE—Comedy *2:30* ★★ 421264
"Innerspace." (1987) It's a fantastic voyage for test pilot Dennis Quaid after he's miniaturized and accidentally injected into supermarket clerk Martin Short. Lydia: Meg Ryan. Scrimshaw: Kevin McCarthy.
(A&E) WINDS OF WAR—Drama *3:00* 906755
(BET) OFF THE COURT—Profile 649194
(CNB) TALK LIVE *1:00* 327113
Scheduled: Mike Wallace ("60 Minutes").
(CNN) NEWS—Catherine Callaway
(DIS) MOVIE (CC)—Drama *3:35* ★★★★
"Ben-Hur." 60027113
(E!) INSIDE CHICAGO HOPE *1:00* 543571
(ESN) BASEBALL TONIGHT 184674
(FAM) CCM-TV—Music Videos 977991
(FX) GREEN HORNET—Adventure 9135281
(HBO) MOVIE (CC)—Thriller *2:00* ★★★ 619945
"Fatal Attraction." Michael Douglas.
(LIF) MIDNIGHT CALLER (CC) *1:00* 601213
(MTV) SUPEROCK *2:00* 921755
(NIK) MARY TYLER MOORE (CC) 713755
(NSP) (SC) SCOREBOARD CENTRAL *2:00* 2796194/901571
(TBS) LIVE FROM THE HOUSE OF BLUES —Music *1:00* 374823
Scheduled: Blues Traveller with Elwood Blues. (Repeat)
(TNN) STATLER BROTHERS *1:00* 721397
(TNT) MOVIE—Thriller *2:00* ★ 703991
"Lone Wolf." (1988) Two students use a computer to track the werewolf preying on their small-town high school. Dyann Brown, Kevin Hart, Jamie Newcomb, Ann Douglas Siren, Tom Henry. Directed by John Callas.
[TNT is advising viewer discretion.]
12:10 (SHO) MOVIE—Comedy *1:25* 78729533
"The Bikini Carwash Company II." Kristi Ducati.
12:30 (2) WCW WRESTLING *1:00* 65262
(3) UNIVERSITY HOSPITAL (CC) *1:00* 65216
(8) RESCUE 911 (CC) 47620
(9) DEAR JOHN (CC)—Comedy 77228
(BET) MIDNIGHT LOVE—Music *1:30* 682755

(CNN) **STYLE WITH ELSA KLENSCH** 610194
Spring 1995 fashions from Geoffrey Beene.
(ESN) **BICYCLING** 452587
Coverage of Stage 10 of the Tour DuPont (North Wilkesboro to Winston-Salem, N.C.), taped Saturday.
(FAM) **ZOLA LEVITT—Religion** 245804
(FX) **BACK CHAT—Discussion** 3561129
(NIK) **BOB NEWHART—Comedy** 161858
12:35 (TMC) **MOVIE (CC)—Thriller** *1:30* ★★ 6538194
"Man's Best Friend." Ally Sheedy.
12:45 (41) **TITULARES DE COPA LIBERTADORES** 59776571
Una recapitulación de los partidos de la vuelta más reciente.
1 AM (4) **SHOWTIME AT THE APOLLO** *1:00* 89842
(5) **McCREARY REPORT** *1:00* 48718
(8) **RESCUE 911 (CC)** 47858
(9) (FX) **INFOMERCIALS** *5:00*
(21) **MOVIE—Drama** (BW) *1:35* ★★★ 8901533
"They Won't Forget." (1937) Claude Rains.
(30) **INFOMERCIAL**
(31) **LIME TREE LANE—Drama** 200587
(47) **PROGRAMACION COMERCIAL** *3:00*
(55) **INFOMERCIALS** *1:30*
(CNB) **CHARLES GRODIN** *1:00* 280378
(CNN) **SPORTS** 197216
(DSC) **JUSTICE FILES** *1:00* 715281
(E!) **GOSSIP SHOW** 244303
(ESN) **CHEERLEADING COMPETITION** *1:00* 264587
The 1995 College Championship, taped April 8 in Orlando, Fla.
(FAM) **INFOMERCIALS** *5:30*
(LIF) **INFOMERCIALS** *4:00*
(NIK) **DICK VAN DYKE—Comedy** (BW) 471200
(TBS) **MOVIE—Drama** *2:00* 823129
"Fallen Angel." (Made for TV; 1981) Child pornography is the subject of this tale about a vulnerable adolescent (Dana Hill) victimized by a pedophile. Richard Masur, Melinda Dillon.
(TNN) **PATH TO STARDOM—Profile** 446194
(USA) **MOVIE—Comedy** *2:00* ★ 741571
"The Malibu Bikini Shop." (1987) Teen fare about a skimpy plan to save a beachfront store. Alan: Michael David Wright. Todd: Bruce Greenwood. Ronnie: Barbra Horan.
1:05 (41) **HASTA QUE LA MUERTE LOS SEPARE—Comedia** 36113587
(AMC) **MOVIE—Drama** *3:35* ★★★ 42211552
"War and Peace." Audrey Hepburn.
(MAX) **MOVIE (CC)—Thriller** *1:30* 1002397
"Fatal Bond." Linda Blair, Jerome Ehlers.
1:15 (ENC) **MOVIE—Thriller** *1:35* ★★ 16817991
"Night of the Living Dead." Tony Todd.
1:25 (7) **NEWS**
1:30 (2) (8) **INFOMERCIALS** *1:00*
(3) **ROBIN'S HOODS (CC)** *1:00* 792303
(11) **THE ROAD—Music** *1:00* 974945
(13) **MOVIE—Drama** (BW) *2:00* ★★★ 10649
"Meet John Doe." (1941) Frank Capra's sociological yarn about a newspaperwoman (Barbara Stanwyck) who glorifies the "common man" (Gary Cooper). Norton: Edward Arnold. The Colonel: Walter Brennan. Bert: Regis Toomey. Connell: James Gleason.
(30) **EMPTY NEST (CC)—Comedy** 838804
(31) **WHAT'S THE 411?** *1:00* 580129
(41) **NOTICIERO UNIVISION** 19587
(CNN) **CAPITAL GANG—Discussion** 825587
(E!) **FASHION FILE** 970216
(MSG) **INFOMERCIAL**
(NIK) **DRAGNET—Crime Drama** 183533
(TNN) **VIDEOPM—Music Videos** 261945
1:35 (SHO) **MOVIE—Thriller** *1:20* 78171842
"Sorority Babes in the Slimeball Bowl-O-Rama." Linnea Quigley, Michelle Bauer.
1:55 (7) **MOVIE—Mystery** (BW) *1:20* ★ 12761129
"Charlie Chan in the Dangerous Money." (1946) In the South Seas, Chan (Sidney Toler) investigates hot money and finds murder. Jimmy: Victor Sen Yung. Rona: Gloria Warren. Harold: Bruce Edwards.
2 AM (4) **COMEDY SHOWCASE** *1:00* 353823
(5) **ENTERTAINERS—Magazine** *1:00* 906939
(30) **EMPTY NEST (CC)—Comedy** 199552
(41) **SABADO GIGANTE** *4:00* 300755
(BET) **CARIBBEAN RHYTHMS** *1:00* 936113
(CNB) **CNBC TALKS** 906804
(CNN) **LARRY KING WEEKEND** *1:00* 664303
Scheduled: Pianist Michael Feinstein.
(DSC) **WORLD OF STRANGE POWERS** 535587
(E!) **TALK SOUP** *1:00* 654587
(ESN) **SPORTSCENTER** 800823
(MTV) **BEAVIS AND BUTT-HEAD** 611991
(NIK) **TAXI (CC)—Comedy** 533129
(NSP) **WRAP-UP** 9736026
[Repeats every 30 minutes until 9 A.M.]
(SC) **WRAP-UP** *1:00* 921281
(TNN) **CHARLIE DANIELS' TALENT ROUNDUP** *1:00* 856378
(TNT) **MOVIE—Crime Drama** *2:00* ★★ 243755
"Fighting Back." (1982) A Philadelphia storekeeper (Tom Skerritt) turns vigilante. Patti LuPone. Vince: Michael Sarrazin.
[TNT is advising viewer discretion.]
2:05 (HBO) **RUSSELL SIMMONS' DEF COMEDY JAM (CC)** 4639910
[HBO is advising viewer discretion.]
(TMC) **MOVIE (CC)—Comedy-Drama** *3:10* ★★★
"Short Cuts." 45630804
2:30 (2) **ON SCENE: EMERGENCY RESPONSE** 95945
(3) **NEWS**
(8) **CONNECTICUT BUSINESS REVIEW** 33129
(11) **SPACE PRECINCT** *1:00* 878842
(30) **NIGHTSIDE—News** *1:00* 659378
(55) **MOVIE—Mystery** (BW) *1:30* ★★ 420194
"One Body Too Many." (1944) Insurance salesman (Jack Haley) becomes involved in some dangerous doings in a millionaire's man-

sion. Carol: Jean Parker. Larchmont: Bela Lugosi. Rutherford: Douglas Fowley.
(61) MOVIE—Comedy *2:00* ★ 829484
"The Great Outdoors." (1988) Dan Aykroyd as an obnoxious loudmouth who crashes the summer vacation of his brother-in-law (John Candy). Connie: Stephanie Faracy.
(CNB) REAL PERSONAL—Discussion 925939
[CNBC is advising viewer discretion.]
(DSC) AMAZING AMERICA 441194
(ESN) MOTOWORLD 992858
(MTV) BEAVIS AND BUTT-HEAD 630026
(NIK) SUPERMAN—Adventure 449736
2:35 (21) MOVIE—Comedy (BW) *1:25* ★★★ 34911397
"Kipps." (1941) Michael Redgrave.
(HBO) MOVIE—Drama *1:40* ★★ 18272945
"Timebomb." Michael Biehn, Patsy Kensit.
2:40 (MAX) MOVIE (CC)—Thriller *1:40* 68354587
"Entangled." Judd Nelson, Laurence Treil.
2:45 (ENC) MOVIE—Comedy *1:35* ★★★ 76930910
"The World's Greatest Lover." Gene Wilder.
3 AM (2) MOVIE—Crime Drama *2:05* 79842939
"Travis Logan, D.A." (1971) TV-movie with Vic Morrow as a prosecutor out to crack a homicide case in which the suspect (Hal Holbrook) pleaded temporary insanity. Chris Robinson.
(3) MOMENT OF MEDITATION 5274736
(4) SUPER DAVE—Comedy 29823
(5) THE EXTRAORDINARY (CC) *1:00* 253484
(8) IN CONCERT 54194
Spotlighting Bob Dylan in a program featuring MTV's "Unplugged" ("All Along the Watchtower," "Knockin' on Heaven's Door"); and a clip of him performing "Tangled Up in Blue."
(A&E) EVENING AT THE IMPROV *1:00* 132755
(BET) RAP CITY—Music *1:00* 474303
(CNB) INFOMERCIALS *2:30*
(CNN) INSIDE BUSINESS—Discussion 782692
(E!) INFOMERCIALS *3:00*
(ESN) LEGENDS OF THE BRICKYARD 831668
Highlights of the 1987 Indy 500.
(MTV) ODDITIES—Cartoon 542397
(NIK) F TROOP—Comedy 468736
(SHO) MOVIE—Comedy *1:35* ★★ 9731200
"Some Girls." Patrick Dempsey.
(TBS) MOVIE—Drama *2:00* 204465
"Death of a Centerfold: The Dorothy Stratten Story." (Made for TV; 1981) Fact-based story with Jamie Lee Curtis as the victimized Playboy model. Bruce Weitz, Mitchell Ryan, Robert Reed. Billy: Mark Withers.
(USA) MOVIE—Science Fiction *2:00* 202007
"Princess Warrior." (1989) On a distant planet, two royal sisters vie for the throne after their mother's death. Sharon Lee Jones.
3:15 (7) BRANDED—Western 57483484
3:30 (4) INFOMERCIALS *1:30*
(7) INSIGHT—Religion 53939
(11) MOVIE—Thriller *2:00* ★ 30026
"C.H.U.D." (1984) Nuclear waste dumped into the bowels of New York generates Cannibalistic Humanoid Underground Dwellers. John Heard, Daniel Stern. Lauren: Kim Greist. Bosch: Christopher Curry.
(13) WOMEN IN LIMBO 15378
(30) THAT'S THE SPIRIT 109939
(CNN) MANAGING WITH LOU DOBBS 633692
(ESN) BOXING *2:00* 562026
Bouts taped Friday in Las Vegas.
(MTV) DREAMTIME *2:30* 702303
(NIK) MORK & MINDY—Comedy 536216
3:35 (DIS) ZORRO (CC)—Adventure (CZ) 3569587
4 AM (5) FAMILY TIES (CC)—Comedy 49736
(7) INFOMERCIALS *2:30*
(13) MASTERPIECE THEATRE (CC) *2:00* 25755
"Charles Dickens' 'Hard Times'" is set in the fictional industrial center of Coketown, where middle-aged Josiah Bounderby (Alan Bates) weds 20-year-old Louisa Gradgrind.
(21) DISCOVERING PSYCHOLOGY (CC) *1:00* 941736
(30) NIGHTSIDE—News 180804
(55) HILL STREET BLUES *1:00* 520668
(A&E) MOVIE—Comedy (BW) *2:00* ★★★ 437991
"Georgy Girl." (British; 1966) Lynn Redgrave won acclaim for her portrayal of the plump, plain-Jane heroine of this bittersweet Cinderella story. James Mason, Alan Bates, Charlotte Rampling, Bill Owen.
(BET) INFOMERCIALS *2:00*
(CNN) COMPUTER CONNECTION 179945
Boeing's use of computer flight-simulator programs to train pilots to fly the 777.
(NIK) DICK VAN DYKE—Comedy (BW) 444281
(TNT) MOVIE—Science Fiction *2:00* ★★ 422649
"The 4D Man." (1959) Scientist Robert Lansing passes through solid matter by killing people to replenish his life force. Lee Meriwether.
[TNT is advising viewer discretion.]
4:05 (DIS) MOVIE (CC)—Comedy *1:50* ★★
"Ghostbusters II." 95964552
4:15 (ENC) MOVIE—Drama *2:10* ★★★ 94636674
"Personal Best." Mariel Hemingway.
(HBO) MOVIE (CC)—Adventure *2:00* ★★★ 8415378
"Speed." R; see the Close-up on p. 72.
4:20 (MAX) MOVIE (CC)—Drama *2:05* ★★★
"An Officer and a Gentleman." 45089259
4:30 (5) FAMILY TIES (CC)—Comedy 62113
(61) MOVIE—Comedy *1:30* ★★ 638674
"Silver Bears." (1978) American mobsters embark on a complex scheme to buy a Swiss bank. Michael Caine, Cybill Shepherd, Louis Jourdan. Shireen: Stephane Audran.
(CNN) YOUR HEALTH—Magazine 332151
Checking up on advances in medicine.
(NIK) MARY TYLER MOORE (CC) 469465
4:35 (AMC) MOVIE—Comedy *2:00* ★★★★ 2180194
"Breakfast at Tiffany's." Audrey Hepburn.
[Shown in letter-box format.]
(SHO) 30-MINUTE MOVIE 6884910

For details of movies on premium channels, see page 238.

MORNING

5AM (2) (4) INFOMERCIAL
(5) SMALL WONDER (CC)—Comedy 37378
(21) EARTH REVEALED (CC) *1:00* 975129
(47) PROGRAMACION COMERCIAL *1:30*
(55) HEADLINE NEWS 60674
(CNN) SPORTS 469945
(LIF) INFOMERCIALS *6:00*
(NIK) LUCY-DESI COMEDY HOUR (BW) *1:00* 320842
(NSP) WRAP-UP 2889858
[Repeats every 30 minutes until 9 A.M.]
(TBS) MUNSTERS—Comedy (BW) 383571
(USA) MY TWO DADS—Comedy 381113
5:05 (SHO) MOVIE (CC)—Drama *1:45* ★★ 90901878
"Love Field." Michelle Pfeiffer.
5:15 (TMC) MOVIE—Adventure *1:35* ★★ 99477571
"The Seventh Coin." Alexandra Powers.
5:30 (4) WORKING WOMAN—Magazine 32216
(5) (11) INFOMERCIAL
(30) NEWSWORTHY—Magazine 228858
(55) BETHANY HOUR—Religion *1:00* 430571
(CNB) BUSINESS INSIDERS 90804
(CNN) SHOWBIZ THIS WEEKEND 336620
(ESN) DRAG RACING 185303
The IHRA Sportsman Series Parts Super Nationals, taped April 2 in Steele, Ala.
(TBS) MUNSTERS—Comedy (BW) 436674
(USA) JUST THE TEN OF US—Comedy 434216
6AM (2) CHANNEL 2: THE PEOPLE 44007
(3) WEEKEND TRAVEL UPDATE 31533
(4) INFOMERCIAL
(5) EVER INCREASING FAITH *1:00* 65026
(9) KEY OF DAVID—Religion 37755
(11) WONDER YEARS (CC) 22823
(13) FROM A COUNTRY GARDEN 66281
(21) PAPPYLAND—Children 87133
(30) RING AROUND THE WORLD 221945
(31) COMPUTER CHRONICLES 145571
(41) ENCUENTRO 20465
(61) PINK PANTHER—Cartoon *1:00* 568755
(A&E) WILDLIFE MYSTERIES *1:00* 173200
(BET) CHURCH SERVICE—Baptist 643910
(CNB) INFOMERCIALS *3:00*
(CNN) MONEYWEEK 346007
(DIS) MUSIC BOX (CC)—Children 192216
(E!) LIFESTYLES OF THE RICH AND FAMOUS *1:00* 553823
(ESN) DANGEROUS & ENDANGERED 602082
A look at wolves.
(FX) PET DEPARTMENT—Magazine 9146397
(MTV) VIDEO COUNTDOWN *2:00* 634842
(NIK) FLIPPER—Drama 717571
(SC) WRAP-UP 645378
(TBS) TO BE ANNOUNCED
(TNT) OUR GANG—Comedy (BW) 452620
(USA) IT'S YOUR BUSINESS 437303
6:15 (HBO) MOVIE—Drama *1:40* 38370129
"Who Will Love My Children?" Ann-Margret.
6:30 (2) SINGSATION—Gospel Music 30587
(3) TOUGH TARGET—Crime Prevention 54113
(4) POSITIVELY BLACK 52755
(7) CHRISTOPHER CLOSEUP (CC) 76303
(8) INFOMERCIALS *1:30*
(9) POINT OF VIEW—Discussion 29465
(11) CHIP 'N DALE (CC)—Cartoon 14533
(13) VICTORY GARDEN (CC) 63620
(21) IMAGINELAND (CC)—Children 20878
(30) KENNETH COPELAND *1:00* 961465
(31) MAKE A JOYFUL NOISE *1:00* 958991
(41) SANTA MISA 18303
(47) FAITH FELLOWSHIP—Religion 83649
(55) VICTORY WITH MORRIS CERULLO 27007
(AMC) MOVIE—Drama (BW) *2:00* ★★★ 330133
"So Evil My Love." Ann Todd, Ray Milland.
(BET) WORLD CHANGERS MINISTRY 666736
(CNN) YOUR MONEY 196939
(DIS) DUMBO'S CIRCUS (CC) 281228
(ENC) MOVIE—Comedy-Drama *1:55* ★★★
"Butterflies Are Free." 31350397
(ESN) SCHOLASTIC SPORTS AMERICA (CC) 846259
Included: the Arcadia (Cal.) Track Meet, a showcase for the Nation's top track stars; golfer Jody Neimann, from Rigby, Idaho.
(FAM) LIFE TODAY—Religion 727823
(FX) BREAKFAST TIME *2:30* 1171668
(MAX) MOVIE—Drama (BW) *1:55* ★★★★
"From Here to Eternity." 8522587
(NIK) LASSIE—Drama (BW) 638945
(SC) INFOMERCIALS *1:00*
(TBS) IT IS WRITTEN—Religion *:35* 4027939
(TNT) BUGS BUNNY—Cartoon *1:30* 790552
(USA) C/NET CENTRAL 181007
6:50 (TMC) MOVIE—Western *2:45* ★★★ 89135823
"The Alamo." John Wayne, Richard Widmark.
7AM (2) (20) INFOMERCIAL
(3) WALL STREET JOURNAL REPORT 83113
(4) TODAY IN NEW YORK *1:00* 84216
(5) HOUR OF POWER (CC) *1:00* 31194
(7) LIFESTYLE MAGAZINE 23755
(9) BLINKY BILL—Cartoon 52281
(11) (61) DUCKTALES (CC) 54649/820007
(13) SESAME STREET (CC) *1:00* 22484
(21) ADVENTURES OF DUDLEY THE DRAGON—Children 34262
(25) SIT & BE FIT—Exercise 94668
(41) PROGRAMACION COMERCIAL *1:00*
(47) CREFLO A. DOLLAR: CHANGING YOUR WORLD—Religion 43259
(55) INFOMERCIALS *1:30*
(A&E) IN SEARCH OF . . . 363129
(BET) T.D. JAKES—Religion 393378
(CNN) SUNDAY MORNING *3:00* 249587
(DIS) POOH CORNER (CC)—Children 742620
(E!) COMING ATTRACTIONS 911303
(ESN) SPORTSCENTER 725945
(FAM) CORAL RIDGE—Religion *1:00* 914465
(NIK) ARCADE—Game 369303
(SHO) SHELLEY DUVALL'S BEDTIME STORIES (CC)—Cartoon 829755

(USA) CARTOON EXPRESS *5:00* 376007
7:05 (TBS) 2 STUPID DOGS—Cartoon 3509397
7:30 (2) WALL STREET JOURNAL REPORT 75194
(3) SHOW OF FAITH 62620
(7) THIS IS THE LIFE 42002
(9) MONSTER FORCE—Cartoon 44216
(11) CREEPY CRAWLERS—Cartoon 66484
(20) CALIFORNIA DREAMS—Teenagers 28026
(21) BARNEY & FRIENDS (CC) 53397
(25) STRETCHING FOR LIFE—Yoga 79303
(30) CELEBRATE 17533
(31) BLOOMBERG NEWS 17587
(47) DAY OF DISCOVERY (CC) 15736
(61) WONDERLAND (CC)—Children 832842
(A&E) TOUCH A CHILD'S LIFE 279736
(BET) CHURCH SERVICE—Baptist 305113
(DIS) JIM HENSON'S SECRET LIFE OF TOYS (CC)—Children 761755
(E!) FEATURES 827910
(ESN) PAR FOR THE COURSE—Golf 631552
(NIK) GUMBY—Children 275910
(SC) WRAP-UP 390281
(SHO) MRS. PIGGLE-WIGGLE (CC) 808262
7:35 (TBS) SWAT KATS—Cartoon 1773755
8 AM (2) HOME AGAIN (CC)—Bob Vila 15823
(3) HOUR OF POWER (CC) *1:00* 87303
(4) (30) TODAY—Fernandez/Schneider *1:00* 85945/480281
Scheduled: Continued coverage from Paris of the 50th anniversary of V-E Day includes a segment on the liberation of Dachau.
(5) IN TOUCH—Religion *1:00* 32823
(7) TIEMPO 53007
(8) GOOD MORNING AMERICA—SUNDAY (CC)—Bay/Mora *1:00* 25533
From Berlin: Tips for traveling in Europe. Also: a preview of ceremonies commemorating the 50th anniversary of V-E Day.
(9) (61) TURBO-CHARGED THUNDERBIRDS 57262/838991
(11) BABY HUEY—Cartoon 55858
(13) (49) BARNEY & FRIENDS (CC)—Children 24656/24638
(20) MONSTER FORCE—Cartoon 22378
(21) SESAME STREET (CC) *1:00* 313910
(25) URBAN HEALTH REPORT 40610
(31) L'ALBERO AZZURRO—In Italian 40736
(41) UNIVERSAL CHURCH 73200
(47) JIMMY SWAGGART (CC) *1:00* 30465
(A&E) HOME AGAIN—Bob Vila 721561
(BET) CORAL RIDGE—Religion 294533
(CSP) SUNDAY JOURNAL *2:00* 48991
(DIS) MY LITTLE PONY TALES 783842
(E!) F.Y.E! 936587
(ESN) RICK SMITH'S SIGNATURE SERIES —Golf 460991
(FAM) POPEYE & SON—Cartoon 291823
(HBO) STOP THE SMOGGIES! 1131378
(MTV) MTV SPORTS 299465
(NIK) ADVENTURES OF TINTIN 826115
(SC) DYNAMETS!—Children 392129
(SHO) MOVIE (CC)—Comedy *1:40* ★★ 7761533
"Josh and S.A.M." Jacob Tierney, Noah Fleiss.
(TNT) SCOOBY DOO—Cartoon *1:00* 728200
8:05 (TBS) BUGS BUNNY—Cartoon 6385378
8:30 (2) MARTHA STEWART LIVING (CC) 14194
(7) NEW JERSEY VIEWPOINT 52378
(9) (61) KING ARTHUR—Cartoon 56533/837262
(11) JETSONS—Cartoon 54129
(13) SHINING TIME STATION (CC) 74197
(20) BATTLETECH—Cartoon 21649
(25) MEDICALLY SPEAKING 90151
(31) I SUOI PRIMI 40 ANNI—In Italian 5854378
(41) SUPER SHOW DEPORTIVO 72571
(49) SHINING TIME STATION FAMILY SPECIAL (CC) *1:00* 74533
(55) CHANGED LIVES—Religion 50303
(A&E) HOME AGAIN—Bob Vila 171002
(AMC) MOVIE—Western *1:45* ★★★ 8888465
"California." Ray Milland, Barbara Stanwyck.
(BET) BISHOP G.E. PATTERSON 293804
(DIS) CARE BEARS (CC)—Cartoon 782113
(E!) Q & E! 935858
Interviewed: Geena Davis, Jeff Foxworthy.
(ENC) MOVIE—Comedy *1:35* ★★★ 30171281
"The World's Greatest Lover." Gene Wilder.
(ESN) INSIDE THE SENIOR PGA TOUR 469262
(FAM) HEATHCLIFF—Cartoon 290194
(HBO) LEGEND OF WHITE FANG 3273484
(MAX) MOVIE (CC)—Comedy *1:35* ★ 8371571
"Once Bitten." Lauren Hutton, Jim Carrey.
(MTV) SANDBLAST—Game 298736
(NIK) BEETLEJUICE—Cartoon 276656
(SC) KID CLUB—Fitness 211200
8:35 (TBS) NEW CAPTAIN PLANET (CC) 1727002
8:45 (31) RISTORANTE ITALIA—In Italian 73913858
9 AM (2) (3) SUNDAY MORNING (CC)—Charles Osgood *1:30* 70571/74397
Scheduled: A report on celebrations commemorating V-E Day; a retrospective on the WWII reporting of journalist Edward R. Murrow (1908-65).
(4) TODAY IN NEW YORK *1:30* 72939
(5) (55) CHURCH SERVICE—Catholic 41262/78755
(7) GOOD MORNING AMERICA—SUNDAY (CC)—Bay/Mora *1:00* 75945
From Berlin: Tips for traveling in Europe. Also: a preview of ceremonies commemorating the 50th anniversary of V-E Day.
(8) CONNECTICUT BUSINESS REVIEW 67200
(9) DOUBLE DRAGON—Cartoon 70113
(11) IRON MAN—Cartoon 65281
(13) LAMB CHOP'S PLAY-ALONG! (CC) 98587
(20) PHANTOM 2040—Cartoon 18129
(21) PUZZLE PLACE (CC)—Children 65007
(25) DISTRICT SPOTLIGHT: DISTRICT 12 94533
(30) NEWS
(31) SIAMO ALLA FRUTTA—In Italian 36587
(41) TEMAS Y DEBATES—Discusión 63823

(47) KENNETH COPELAND *1:00* 75991
(50) ON THE RECORD—Discussion 224129
(61) DOUBLE DRAGON—Cartoon *1:00* 378674
(A&E) TCHAIKOVSKY: A LIFE *2:00* 553200
(BET) BOBBY JONES GOSPEL *1:00* 732858
(CNB) STRICTLY BUSINESS—Debate 56303
(DIS) CHARLIE BROWN AND SNOOPY 773465
(DSC) DEAF MOSAIC (OC/SL) 103674
(E!) TALK SOUP *1:00* 290842
(ESN) INSIDE THE PGA TOUR 483842
(FAM) MADELINE (CC)—Cartoon 387674
(FX) SWISS FAMILY ROBINSON—Adventure *1:00* 9228945
(HBO) MOVIE (CC)—Drama *1:50* ★★ 2322638
"Lean on Me." Morgan Freeman.
(MTV) ODDITIES—Cartoon 385216
(NIK) LOONEY TUNES—Cartoon *1:00* 793991
(NSP) TRANS WORLD SPORT *1:00* 5563587
(SC) DYNAMETS!—Children 202552
(TNN) SHADETREE MECHANIC 226587
(TNT) BUGS BUNNY—Cartoon 146397
9:05 (TBS) FLINTSTONES—Cartoon *1:00* 7915007
9:30 (5) McCREARY REPORT *1:00* 319129
(8) INFOMERCIALS *1:30*
(9) STREET SHARKS—Cartoon 56723
(11) FANTASTIC FOUR—Cartoon 94281
(13) MISTER ROGERS (CC)—Children 30007
(20) BLINKY BILL—Children 63113
(21) MAGIC SCHOOL BUS (CC) 81533
(25) DISTRICT SPOTLIGHT: DISTRICT 18 23587
(30) CONNECTICUT NEWSMAKERS 67945
(31) DOMENICA SPORTIVA—In Italian 81571
(41) PAPAS DE MIS PAPAS—Comedia 92823
(49) KIDSONGS (CC)—Music 38649
(50) REPORTERS ROUNDTABLE 957945
(55) INFOMERCIALS *4:00*
(CNB) MONEY CLUB—Finance 89129
(DIS) QUACK ATTACK (CC)—Cartoon 408649
(DSC) HOME MATTERS 832674
(ESN) SPORTSCENTER 198262
(FAM) WISHKID—Cartoon 945754
(MTV) WEEK IN ROCK 745736
(SC) KID CLUB—Fitness 944026
(TNN) SHADETREE MECHANIC 959303
(TNT) GILLIGAN'S ISLAND—Comedy 879113
9:35 (TMC) MOVIE—Comedy *1:50* ★★ 26567741
"Ghostbusters II." Bill Murray, Dan Aykroyd.
10AM (7) MAIN FLOOR—Magazine 94755
(9) MUTANT LEAGUE—Cartoon 16945
(11) BRADY BUNCH—Comedy 38113
(13) ADVENTURES OF DUDLEY THE DRAGON—Children 87200
(20) CHURCH SERVICE—Catholic 96939
(21) METRO GUIDE 14910
(25) AMERICAN ART FORUM 65668
(30) MEET THE PRESS (CC) *1:00* 19945
(31) ITALIAN SOCCER *3:00* 371858
(41) ONDA MAX—Magazine *1:00* 53910
(47) LIFE TODAY—Religion 70129
(49) HOUSE TO HOME WITH SCOTT PHILLIPS—Home Construction 85842
(50) STORYTIME (CC)—Children 491484
(61) CHIP 'N DALE (CC)—Cartoon 191007
(BET) COLOR CODE: SHOPPING 753216
(CNB) HOW TO SUCCEED IN BUSINESS 16378
(CNN) EVANS & NOVAK—Interview 170991
(CSP) SUNDAY JOURNAL *2:00* 23533
(DIS) MOVIE—Cartoon *1:30* ★★ 975281
"Hey There, It's Yogi Bear."
(DSC) START TO FINISH—Crafts 558755
(E!) WEEK IN REVIEW *1:00* 823194
(ENC) MOVIE—Drama *3:40* ★★★★ 19138262
"Ben-Hur." Charlton Heston, Jack Hawkins.
(ESN) SPORTSWEEKLY *1:00* 637736
(FAM) MARIO ALL-STARS—Children 814303
(FX) OKAVANGO—Drama 8062228
(MTV) MY SO-CALLED LIFE *1:00* 466200
(NIK) RUGRATS (CC)—Cartoon 556397
(NSP) BOXING *2:00* 1122842
(SC) TRANS WORLD SPORT *1:00* 396465
(SHO) MOVIE—Crime Drama *1:30* 287002
"Brainsmasher . . . A Love Story." Andrew Dice Clay, Teri Hatcher, Deborah Van Valkenburgh.
(TNN) WIN!—Motor Sports 493842
(TNT) IN THE HEAT OF THE NIGHT (CC)—Crime Drama *1:00* 114823
10:05 (TBS) WHO'S THE BOSS? (CC) 1069587
10:10 (AMC) MOVIE—Western *1:30* ★★ 9811804
"Four Guns to the Border." Rory Calhoun.
10:15 (MAX) MOVIE (CC)—Comedy *1:40* ★★
"Lightning Jack." 50660115
10:30 (2) (3) FACE THE NATION (CC) 80718/21484
(4) MEET THE PRESS (CC) *1:00* 960397
(5) FEED THE CHILDREN 43674
(7) ANIMAL ADVENTURES 65842
(9) PICK YOUR BRAIN—Game 76397
(11) SAVED BY THE BELL (CC) 61465
(13) MAGIC SCHOOL BUS (CC) 14571
(20) THAT'S THE SPIRIT—Religion 34113
(21) WINDOW ON WASHINGTON 54991
(25) MAKE PEACE WITH NATURE 96945
(47) VISION OF ASIA *1:30* 628649
(49) THIS OLD HOUSE (CC) 12113
(50) READING RAINBOW (CC) 140113
(61) BILL NYE (CC)—Children 857026
(BET) VIDEO GOSPEL—Music 213668
(CNB) MANAGEMENT TODAY 52587
(CNN) INSIDE POLITICS WEEKEND 663026
(DSC) WORLD CLASS CUISINE 109858
(FAM) MAXIMUM DRIVE—Game 383858
(FX) OKAVANGO—Drama 7688397
(NIK) ROCKO'S MODERN LIFE 371200
(TNN) NHRA TODAY—Drag Racing 142571
10:35 (TBS) MOVIE—Adventure *2:30* ★★★★ 80209543
"Raiders of the Lost Ark." (1981) Steven Spielberg's megahit ricochets around the globe to chronicle the exploits of cliffhanging archaeologist Indiana Jones (Harrison Ford), who tangles with Nazis and snakes, snakes

and Nazis. Karen Allen, Paul Freeman. Dietrich: Wolf Kahler. Toht: Ronald Lacey.

11AM (2) SUNDAY EDITION *1:00* 84842
(3) CT '95 3281
(5) INFOMERCIALS *1:00*
(7) AMERICA'S BLACK FORUM 90552
(8) REAL ESTATE CLASSIFIEDS 98194
(9) BEACHCLASH *1:00* 57736
(11) SAVED BY THE BELL (CC) 43668
(13) GHOSTWRITER (CC) *1:00* 11755
(20) CONNECTICUT FINANCIAL REVIEW 61620
(21) INSIDE ALBANY 21026
(25) COMPUTER CHRONICLES 50552
(30) CHURCH SERVICE—Catholic 92552
(41) CONTROL—Adolescentes 34910
(49) FURNITURE ON THE MEND 65856
(50) VIETNAM VETERANS' MEMORIAL DEDICATION *1:00* 109991
(61) FAMILY MATTERS (CC)—Comedy 593281
(A&E) MOVIE—Drama (BW) *2:00* ★★ 524303
"Impact." (1949) A man (Brian Donlevy) goes to pieces when he learns that his wife has tried to murder him. Marsha: Ella Raines. Irene: Helen Walker. Quincy: Charles Coburn.
(BET) LEAD STORY—Discussion 957465
(CNB) INFOMERCIALS *3:00*
(CNN) SPORTS 116533
(DSC) GREAT CHEFS OF SAN FRANCISCO 598113
(E!) INSIDE CHICAGO HOPE *1:00* 916858
(ESN) SPORTS REPORTERS 934991
(FAM) MASTERS OF THE MAZE—Game 925858
(FX) GRIZZLY ADAMS *1:00* 7206587
(HBO) MOVIE (CC)—Comedy *1:45* ★★★
"Grumpy Old Men." 9638216
(LIF) COMMISH (CC) *1:00* 468668
(MTV) MY SO-CALLED LIFE *1:00* 453736
(NIK) AAAHH!!! REAL MONSTERS 596755
(SC) NEW ENGLAND OUTDOORS 942533
(TNN) INSIDE WINSTON CUP 877620
(TNT) MOVIE—Adventure *2:00* ★★★ 538133
"Vera Cruz." (1954) An outlaw (Burt Lancaster) joins an ex-Confederate major (Gary Cooper) to escort a gold shipment across Maximilian's Mexico. Denise Darcel.

11:25 (TMC) MOVIE (CC)—Comedy *1:40* ★★
"For Love or Money." 34028194

11:30 (3) REAL ESTATE CLASSIFIEDS 4910
(4) McLAUGHLIN GROUP—Discussion 2552
(7) (8) THIS WEEK (CC) *1:00* 904571/902113
(11) CALIFORNIA DREAMS (CC) 44397
(20) INFOMERICAL 79649
(21) FEEL IT IN MY BONES 22755
(25) JOHN McLAUGHLIN'S ONE ON ONE —Interview 51281
(30) WHAT ABOUT WOMEN? 93281
(41) PELICULA—Comedia *2:00* 41007
"El guía de las turistas." Capulina en el papel titular crea caos en un viaje por México. Virma González, Alicia Encinas.
(49) FINANCIAL FREEDOM—Discussion 66587
(61) COSBY SHOW (CC)—Comedy 594910
(BET) OUR VOICES—Discussion *1:00* 923649
(CNN) THIS WEEK IN THE NBA 117262
(DIS) BLONDIE AND DAGWOOD (CC) 310910
(DSC) GRAHAM KERR—Cooking 599842
(ESN) SPORTSCENTER *1:00* 397649
(FAM) THAT'S MY DOG—Game 926587
(NIK) REN & STIMPY—Cartoon 597484
(SC) GREAT SPORTS VACATIONS 943262
(SHO) MOVIE—Drama *1:45* ★★ 4702991
"The Lotus Eaters." Sheila McCarthy.
(TNN) RACEDAY—Motor Sports 885649

11:35 (AMC) MOVIE—Drama *1:25* ★★ 58787216
"River Lady." Yvonne DeCarlo, Rod Cameron.

AFTERNOON

Noon (2) BUILDING AMERICA 18910
(3) MOTORWEEK (CC) 12736
(4) (30) NBA SHOWTIME 10378/56397
(5) (USA) WWF WRESTLING *1:00* 99397/395113
(9) MOVIE—Drama *2:00* 23281
"American Ninja 4: The Annihilation." (1991) The warrior (Michael Dudikoff) comes out of retirement to defuse a nuclear threat. David Bradley. Mulgrew: James Booth.
(11) FRESH PRINCE (CC)—Comedy 58945
(13) GOLDEN AGE OF SECOND AVENUE *1:10* 9304020
(20) HOME SHOPPING CLUB *5:00* 434668
(21) FACE-OFF—Discussion 78571
(25) AMERICA'S DEFENSE MONITOR 14397
(47) PROGRAMACION COMERCIAL
(49) ON THE RECORD 74115
(50) INSIDE MONEY—Discussion 131465
(61) MOVIE—Science Fiction *3:00* ★★★ 759259
"Aliens." (1986) Sigourney Weaver awakens 57 years later in the hit sequel to 1979's "Alien," bravely returning to the abandoned space colony where she first encountered a hideous, reptilian creature. Newt: Carrie Henn.
(CNN) NEWS (CC)
(DIS) BABY-SITTERS CLUB (CC) 866129
(DSC) SECRET WEAPONS 876610
(E!) TALK SOUP *1:00* 667945
(FAM) MOVIE—Adventure (CZ) *2:00* ★★★ 738939
"Wee Willie Winkie." (1937) John Ford directed this elaborate version of Kipling's story about a child (Shirley Temple) helping the British Army quell an uprising in India. Victor McLaglen, June Lang, C. Aubrey Smith.
(FX) PERSONAL FX: THE COLLECTIBLES *1:00* 6761200
(LIF) MOVIE—Drama *2:00* 734113
"The Violation of Sarah McDavid." (1981) Violence in public schools is examined in this TV-movie that focuses on an instructor (Patty Duke Astin) who's raped in her classroom. Ned Beatty, Vernee Watson.

(MAX) **MOVIE—Musical** *1:50* ★★★ 8731736
"Pal Joey." Frank Sinatra, Kim Novak.
(MSG) **INFOMERCIAL**
(MTV) **JAMS COUNTDOWN** *1:00* 931939
(NIK) **ADVENTURES OF PETE & PETE** 676692
(NSP) **SCOREBOARD CENTRAL** *2:00* 5293533
(SC) **OUTDOOR GAZETTE** 395216
(TNN) **IN-FISHERMAN—Al Lindner** 133823

12:30 (2) **INFOMERCIALS** *1:00*
(3) **HOME AGAIN (CC)—Bob Vila** 52842
(4) (30) **NBA PLAYOFF** *2:30* 382620/547194
Game 5 of a first-round series or Game 1 of a conference semifinal series. (Live)
(7) **NEWS CONFERENCE** 78858
(8) **COMPUTER MAN—Information** 96200
(11) **LEGENDARY JOURNEYS OF HERCULES (CC)—Adventure** *1:00* 140571
(21) **YAN CAN COOK** 92649
(25) **EDITORS—Discussion** 27303
(47) **NATIONAL GREEK SHOW** *1:30* 989262
(49) **FOURTH ESTATE** 32465
(50) **INSIDE TRENTON** 855533
(BET) **INFOMERCIALS** *2:30*
(CNN) **BOTH SIDES WITH JESSE JACKSON —Discussion** 381910
(DIS) **KIDS INCORPORATED (CC)** 402465
(DSC) **FIREPOWER—Documentary** 730262
(ESN) **ROAD TO INDY** *1:00* 828213
(MSG) **FISHING UNIVERSITY** 49587
(NIK) **SECRET WORLD OF ALEX MACK —Fantasy** 738804
(SC) **CLUB GOLF** 948842
(TNN) **BILL DANCE OUTDOORS** 857991

12:45 (HBO) **MOVIE (CC)—Adventure** *2:15* ★★★
"Licence to Kill." 34470755

1 PM (3) **MOVIE—Drama** *2:30* ★★ 394465
"Point Break." (1991) An FBI agent (Keanu Reeves) poses as a surfer to stop a crime wave. Patrick Swayze. Pappas: Gary Busey.
(5) **MOVIE—Crime Drama** *2:00* 80552
"Popeye Doyle." (Made for TV; 1986) Ed O'Neill takes over the role of the unorthodox New York police detective that won Gene Hackman an Oscar in 1971's "The French Connection." Parese: Matthew Laurance. Paulus: James Handy. Corrine: Candy Clark.
(7) **LIKE IT IS** *1:00* 93113
(8) **MOVIE—Comedy** *2:00* ★ 73262
"Police Academy 3: Back in Training." (1986) The screwball recruits who became screwball cops are now screwball trainers trying to save their alma mater. Steve Guttenberg.
(21) **COOKING WITH MASTER CHEFS (CC) —Julia Child** 33533
(25) **INSIDE MONEY** 93939
(31) **90 MINUTO—In Italian** 24823
(49) **TO THE CONTRARY—Discussion** 13113
(50) **MARTHA'S SEWING ROOM** 110007
(A&E) **MOVIE—Mystery** *2:00* ★★ 637216
"They Call It Murder." (1969) Doug Selby (Jim Hutton) investigates a swimming pool murder in this TV version of Erle Stanley Gardner's "The D.A. Draws a Circle." Jane: Jessica Walter. Carr: Lloyd Bochner.
(AMC) **MOVIE—Drama** (BW) *2:25* ★★★
"Anna Karenina." 61362787
(CNN) **WORLD REPORT** *2:00* 191484
(DIS) **MICKEY MOUSE CLUB (CC)** 741991
(DSC) **CHALLENGE—Adventure** *1:00* 831945
(E!) **VIDEO FASHION** 910674
(FX) **EIGHT IS ENOUGH** *1:00* 6747620
(MSG) **YANKEES PREGAME** 68020
(MTV) **REAL WORLD** 457552
(NIK) **ALL THAT—Comedy** 368674
(SC) **LINKS ILLUSTRATED—Golf** 483945
(TMC) **MOVIE—Comedy** *1:40* 2354620
"Rescue Me." Michael Dudikoff, Stephen Dorff.
(TNN) **AUTO RACING** *2:30* 888262
Coverage of the ASA Glass City 300 in Toledo, Ohio. (Live)
(TNT) **MOVIE—Western** *2:00* ★★ 570945
"Springfield Rifle." (1952) Gary Cooper in a routine tale of counterespionage during the Civil War. Erin: Phyllis Thaxter. Mac: David Brian. Hudson: Paul Kelly. Pete: Lon Chaney.
(USA) **MOVIE (CC)—Comedy** *2:00* ★★ 186552
"King Ralph." (1991) John Goodman as a Las Vegas lounge singer who finds himself

Campbell's Soups Tour of World Champions

4:00 WABC-TV 7 8

heir to the British throne. Peter O'Toole, John Hurt. Miranda: Camille Coduri.

1:05 (TBS) **BASEBALL (CC)** *3:00* 87313378
Philadelphia at Atlanta. (Live)

1:10 (13) **THE SHVITZ—Documentary** *:50* 43777910

1:30 (2) **GOLF SHOW** 37587
(11) **VANISHING SON (CC)** *1:00* 141200
(21) **TODAY'S GOURMET—Cooking** 84620
(25) **LAWLINE—Discussion** 26674
(31) **NEWS FROM ITALY—In Italian** 64858
(41) **DOMINGO DEPORTIVO** *2:30* 471113
(49) **TONY BROWN'S JOURNAL** 31736
(50) **COVERT BAILEY'S FIT OR FAT (CC)—Health** 854804
(55) **NEWS FOCUS** 44462
(DIS) **OCEAN GIRL (CC)—Adventure** 401736
(E!) **GOSSIP SHOW** 574281
(ESN) **EXTREME GAMES 101** *1:00* 935804
Included: windsurfing.
(MSG) **BASEBALL** *3:30* 298723
Milwaukee at New York. (Live)
(MTV) **WEEK IN ROCK** 595213
(NIK) **TOMORROW PEOPLE** 833303
(SC) **METS INSIDE PITCH—Fran Healy** 947113
(SHO) **MOVIE (CC)—Comedy-Western** *1:40*
"Sodbusters." 4837736

1:45 (ENC) **MOVIE—Comedy-Drama** *1:55* ★★★
"Butterflies Are Free." 18034741

2 PM (2) **SPORTS SHOW (CC)** *1:30* 41533
Debut: Pat O'Brien is the host for this sports anthology series. First up: Former welterweight champion Buddy McGirt (65-4-1, 44 KOs) takes on Joe Gatti (22-4, 17 KOs) in a scheduled 10-round junior-middleweight bout in Biloxi, Miss. McGirt lost his title to Pernell Whitaker in 1993. (Live)
(7) **DEAR MOM—Variety** *1:00* 95484
A lighthearted celebration of Mother's Day, taped in Vancouver, B.C. Guests: Pat McCormick and Paul Williams.
(9) **BASEBALL** *3:00* 870484
New York at Cincinnati. (Live)
(13) **ASHKENAZ—Music** 3026
(21) **SEWING CONNECTION** 62736
(25) **INSIDE THE LAW—Discussion** 66674
(31) **IRANIAN PROGRAMMING** *2:00* 24649
(47) **PARALIKAS GREEK SHOW** *1:30* 78262
(49) **WHY ELVIS?—Documentary** *1:00* 86571
(50) **CRAFTING FOR THE 90's** 518945
(55) **MOVIE—Comedy** *2:00* ★★ 77113
"The Blues Brothers" (1980) are a pair of soul-singing siblings (Dan Aykroyd, John Belushi) who are trying to raise money for a Chicago orphanage. James Brown, Carrie Fisher, Cab Calloway, Ray Charles.
(CNB) **INFOMERCIALS** *3:00*
(DIS) **TORKELSONS (CC)—Comedy** 156129
(DSC) **COAST TO COAST** *1:00* 559484
(E!) **DAYTIME'S BRIGHTEST** *1:00* 187804
(FAM) **MOVIE—Comedy** *2:00* ★★ 560465
"The Art of Love." (1965) An unpublished writer (James Garner) lives in luxury in Paris by selling paintings by his "dead" friend (Dick Van Dyke). Angie Dickinson, Elke Sommer. Coco: Ethel Merman.
(FX) **FAMILY AFFAIR—Comedy** 6026133
(LIF) **L.A. LAW (CC)—Drama** *1:00* 722378
(MAX) **MOVIE—Drama** *2:00* ★★ 575397
"Rocky II." Sylvester Stallone, Talia Shire.
(MTV) **MY SO-CALLED LIFE MARATHON—Drama** *6:00* 9042533
Six episodes from the series.
(NIK) **U TO U—Children** 929741
(NSP) **SCOREBOARD CENTRAL** *2:00* 4143200
(SC) **COLLEGE BASEBALL** *3:00* 373939
Florida at South Carolina. (Live)

2:30 (11) **MOVIE—Adventure** *2:30* ★ 459991
"Superman III." (1983) The Man of Steel (Christopher Reeve) tangles with a computer genius (Richard Pryor) and a megalomaniac (Robert Vaughn). Annette O'Toole.
(13) **TEIMAN—Music** 4620
(21) **SEWING WITH NANCY** 86858
(25) **WIDERSTAND: GERMAN RESISTANCE TO HITLER—Documentary** 33736
(50) **PEGGY HARRIS' PAINTABLE KINGDOM** 156649
(DIS) **SINBAD SHOW (CC)—Comedy** 787533
(ESN) **SENIOR GOLF** *1:30* 360552
Final-round play in the PaineWebber Invitational in Charlotte, N.C. (Live)
(FX) **NANNY AND THE PROFESSOR** 3665533
(NIK) **WILD & CRAZY KIDS—Game** 788649

2:40 (TMC) **MOVIE—Adventure** *1:50* ★★★ 51808264
"Our Man Flint." James Coburn, Lee J. Cobb.

3 PM (4) (30) **NBA PLAYOFF** *2:30* 305571/633945
Game 5 of a first-round series or Game 1 of a conference semifinal series. (Live)
[Time approximate.]
(5) (61) **STANLEY CUP PLAYOFF** *3:00* 236026/906281
A first-round game. (Live)
(7) (8) **PASSION TO PLAY (CC)—Sports** *1:00* 43787/43769
A look at women who have been successful in adventure sports. Included: climber Kitty Calhoun-Grissom; kayaker Beth Rypins; 12-year-old pilot Vicki Van Meter; and Ann Bancroft, who reached the North and South Poles by dogsled. Host: Julie Moran.
(13) **CUCINA AMORE—Cooking** 2533
(21) **YOUR ORGANIC GARDEN** 74571
(25) **HUNGARIAN-AMERICAN TV** 98129
(49) **LIFE BEFORE DEATH** *1:00* 60303
(50) **CIAO ITALIA—Cooking** 424552
(A&E) **MOVIE—Crime Drama** *2:00* ★★★ 191552
"10 Rillington Place." (British; 1971) Semidocumentary thriller from Ludovic Kennedy's book about the sensational Christie-Evans murder case. Richard Attenborough, Judy Geeson. Evans: John Hurt. Mrs. Christie: Pat Heywood.
(BET) **INFOMERCIALS** *3:00*

(CNN) **EARTH MATTERS—Magazine** 852303
The controversy surrounding the wolf population of Yellowstone National Park.
(DIS) **FAERIE TALE THEATRE (CC)** *:50* 5244755
(DSC) **WORLD OF STRANGE POWERS** 474656
(E!) **COMING ATTRACTIONS** 335674
(FX) **GHOST AND MRS. MUIR** 8022718
(HBO) **MOVIE (CC)—Drama** *2:15* ★★★★
"Remains of the Day." 90129007
(LIF) **UNSOLVED MYSTERIES** *1:00* 837649
(NIK) **WILDSIDE—Children** 274638
(TNT) **MOVIE—Western** (BW) *1:45* ★★★★ 8110113
"High Noon." (1952) Gary Cooper won an Oscar for his fine performance as a sheriff left on his own by a panicky hamlet to combat four vengeful killers. Grace Kelly. Beautifully directed by Fred Zinnemann.
(USA) **MOVIE (CC)—Comedy** *2:00* ★★ 728620
"Uncle Buck." (1989) John Candy as a cheerful oaf called on to care for his brother's kids in a family crisis. Amy Madigan.

3:15 (SHO) **MOVIE—Comedy** *1:40* ★★ 66922200
"Mystery Date." Ethan Hawke, Teri Polo.

3:30 (2) (3) **GOLF (CC)** *2:30* 388804/488858
Final-round play in the BellSouth Classic in Marietta, Ga. On the strength of a second-round 64, John Daly won this tournament last year, besting Nolan Henke and Brian Henninger by a single stroke. (Live)
(13) (21) **COOKING AT THE ACADEMY** 6465/81303
(25) **VOICE OF ANATOLIA—In Turkish** 38281
(47) **PROGRAMACION COMERCIAL**
(50) **CUCINA AMORE—Cooking** 151194
(AMC) **MOVIE (CC)—Drama** *2:50* ★★★★
"For Whom the Bell Tolls." 22848129
(CNN) **FUTURE WATCH (CC)—Report** 403571
A look at trends in technology geared toward simplifying life.
(DSC) **WORLD OF WONDER** 785552
(E!) **FEATURES** 653736
(FX) **PET DEPARTMENT—Magazine** 3677378
(NIK) **HEY DUDE—Children** 783194
(TNN) **TRUCKIN' USA** 153552

3:45 (ENC) **MOVIE—Comedy** *1:35* ★★★ 51962129
"The World's Greatest Lover." Gene Wilder.

3:50 (DIS) **SALUTING THE AMERICAN TEACHER (CC)** 26389151

4 PM (7) (8) **FIGURE SKATING (CC)** *2:00* 2303/6045
Tour of World Champions performances, taped April 11 in Landover, Md. Skaters include Oksana Baiul, Nancy Kerrigan, Michelle Kwan, Brian Boitano, Viktor Petrenko, and Jenni Meno and Todd Sand.

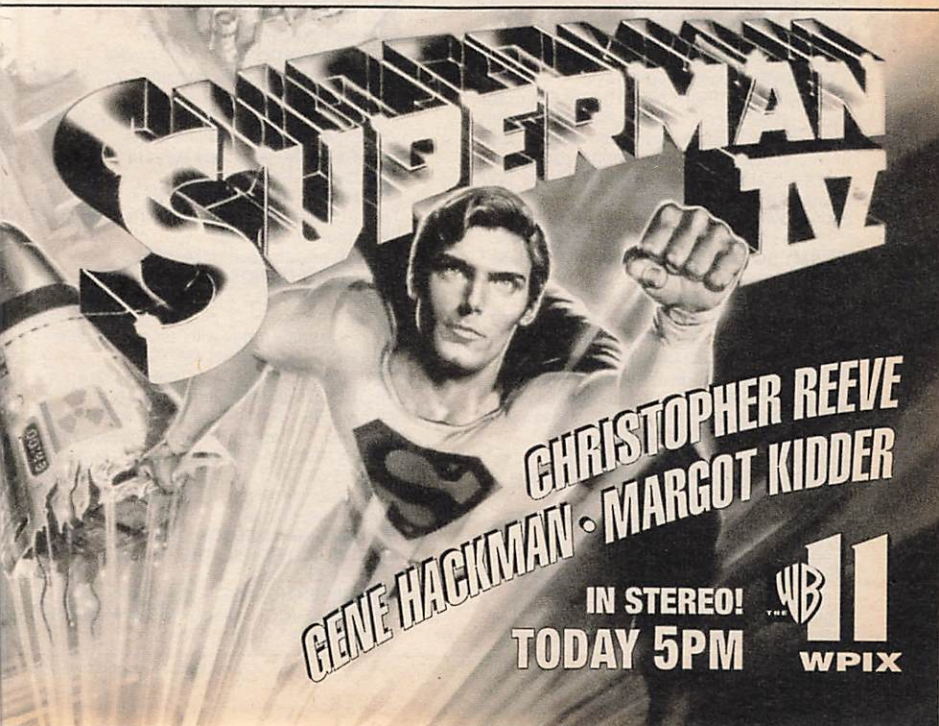

13 TODAY'S GOURMET 8200
21 CIAO ITALIA—Cooking 97910
25 STUDIO VIKTORIA *1:00* 41804
31 CHINA TODAY *1:00* 83858
41 CALIENTE 5194
47 FUTBOL *2:00* 9649
49 LAWRENCE WELK *1:00* 76910
50 HOUSE TO HOME WITH SCOTT PHILLIPS —Home Construction 243129
55 MOVIE—Drama *2:00* ★★★ 4303
"Mr. & Mrs. Bridge." (1990) James Ivory directed this affecting study of a staid lawyer (Paul Newman) and his repressed wife (Joanne Woodward) in late-1930s Kansas City, Mo.
CNN SCIENCE & TECHNOLOGY WEEK (CC) —Magazine 499378
Stopping "cell-phone criminals" from charging calls to paying customers' accounts.
DIS MOVIE (CC)—Comedy *1:40* ★★★
"Cool Runnings." 6610216
DSC TERRA X—Documentary 877587
E! WEEK IN REVIEW *1:00* 682129
ESN AUTO RACING (CC) *3:00* 236945
The NASCAR Save Mart Supermarkets 300, a Winston Cup event in Sonoma, Cal. (Live)
[Time approximate.]
FAM MOVIE—Comedy *2:00* ★★★ 494303
"Send Me No Flowers." (1964) Hypochondria and a husband (Rock Hudson) who thinks he's dying set the scene for this dark farce, brightened by Doris Day and Tony Randall.
FX WONDER WOMAN *1:00* 7740303
LIF MOVIE—Drama *2:00* 301649
"The Taking of Flight 847: The Uli Derickson Story." (Made for TV; 1988) Fact-based story with Lindsay Wagner as the courageous purser who acts as go-between for the passengers and the hijackers of an Athens-to-Rome TWA jetliner. Castro: Eli Danker.
MAX MOVIE (CC)—Comedy *1:45* ★★ 7920620
"Rookie of the Year." Thomas Ian Nicholas.
MTV MY SO-CALLED LIFE MARATHON CONTINUES
NIK WELCOME FRESHMEN 875129
Merv (David Rhoden) turns Alex into a mind reader, and a rumor turns Kevin into a hero.
NSP SCOREBOARD CENTRAL *2:00* 1854571
TNN BASSMASTERS—Fishing 245587
4:05 TBS ANDY GRIFFITH—Comedy BW 3566533
4:30 13 IN JULIA'S KITCHEN (CC)—Cooking 4484
21 FRUGAL GOURMET (CC) 93194
41 FUERA DE SERIE—Deportes 1378
50 NEW YANKEE WORKSHOP (CC) 169113
CNN TRAVEL GUIDE 488262
Tips for mixing pleasure with business trips.
DSC TREASURE HUNTERS 793571
NIK FAMILY DOUBLE DARE—Game 791113
TMC MOVIE (CC)—Comedy *1:50* ★★★
"Manhattan Murder Mystery." 5375571
TNN OUTDOOR MAGAZINE 161571
4:35 TBS BEVERLY HILLBILLIES (CC) 1711754
4:45 TNT MOVIE—Drama *2:45* ★★ 23482910
"They Came to Cordura." (1959) Six U.S. soldiers and one woman make a hazardous journey to Mexico in 1916. Gary Cooper, Rita Hayworth, Van Heflin. Fowler: Tab Hunter.
5 PM 9 KUNG FU: THE LEGEND CONTINUES (CC)—Crime Drama *1:00* 1787
Peter is possessed by a South American demon from his childhood—a "Brujo" (Anthony De Longis) who has dirty work for him to do. Angel: Brenda Matthews. Camos: Miguel Fernandes.
[Time approximate after baseball.]
11 MOVIE—Fantasy *2:00* ★★ 66910
"Superman IV: The Quest for Peace." (1987) The Man of Steel (Christopher Reeve) vs. Nuclear Man (Mark Pillow).
13 BLOOD & BELONGING *:50* 4855246
20 MOVIE—Drama *2:00* 19858
"Night of the Hunter." (Made for TV; 1991) In this remake of the 1955 film set in rural North Carolina, Richard Chamberlain plays a psychopathic ex-con and self-styled preacher.
21 MEXICAN MADNESS (CC) *1:00* 65823
25 BULGARIA TODAY—In Bulgarian 93674
31 LEON CHARNEY—Report *1:00* 45668
41 SIEMPRE EN DOMINGO *1:00* 3007
49 ALL CREATURES GREAT AND SMALL —Drama *1:00* 4755
50 HOMETIME—Home Repair 436397
A&E TIME MACHINE *1:00* 179264
CNB MSG INFOMERCIALS *1:00*
CNN LATE EDITION (CC) *1:00* 770755
DSC WILD WEST—Documentary *1:00* 149216
E! Q & E! 234991
Interviewed: Richard Belzer; Kenny G; Kurt Vonnegut. Eleanor Mondale hosts.
FX BATMAN—Adventure 3072213
NIK GUTS—Game 224133
SC HORSE RACING *1:00* 600910
The Burghley Remy Martin Trials, taped in September in England.
[Time approximate after baseball.]
SHO READY OR NOT (CC) 2556465
Tomboy Busy (Lani Billard) finds out that young romance isn't all sweetness and light when she has a run-in with her new boyfriend.
TNN WIN!—Motor Sports 438755
USA MAJOR DAD (CC)—Comedy 859216
5:05 TBS BUGS BUNNY—Cartoon 2560668
5:15 ENC MOVIE—Drama *3:40* ★★★★ 99764002
"Ben-Hur." Charlton Heston, Jack Hawkins.
5:30 4 30 NBA PLAYOFF *2:30* 396303/446991
Game 5 of a first-round series or Game 1 of a conference semifinal series. (Live)
[Time approximate.]
25 UKRAINIAN MELODY 37552
50 THIS OLD HOUSE (CC) 150465
E! F.Y.E! 701267
FX GREEN HORNET—Adventure 3676649
HBO MOVIE (CC)—Drama *1:50* ★★ 9298465
"Lean on Me." Morgan Freeman.

FREE CATALOG

A $2.00 VALUE!

Bursting with outstanding values, a FREE Fingerhut catalog is your ticket to easy, at-home shopping!

Send for yours today and get

SIX FREE GIFTS

with your first order!

SHOP FINGERHUT FOR EXTRA VALUE!

- **FREE 30-DAY HOME TRIALS!** (with credit approval)
- **LOW MONTHLY PAYMENTS!**
- **BRAND-NAME PRODUCTS!**
- **GIANT SWEEPSTAKES OPPORTUNITIES** in future mailings!
- **SATISFACTION 100% ASSURED!**

YES!

❑ I want to enjoy home shopping at its best! Send me my FREE Fingerhut Catalog!

VALUES DIRECT TO YOU FROM **fingerhut**®

❑ Mr. ❑ Mrs. ❑ Ms.

5468954

Name:

Address Apt. #

City State Zip

©Fingerhut 5-047678-000

Find all this and MORE in your
FREE FINGERHUT CATALOG!

PLUS ... get SIX SURPRISE FREE GIFTS

with your first order! Mail this card today!

SEND FOR YOUR FREE CATALOG TODAY AND GET

with your first order!

PLEASE PLACE STAMP HERE

fingerhut®

FINGERHUT CORPORATION
P.O. Box 800
St. Cloud, MN 56395-0800

5:30PM
6PM

(NIK) **ARE YOU AFRAID OF THE DARK?** —Thriller 782465
A boy who wants to be a train conductor is lured onto a locomotive by an evil spirit that wants to keep him there forever.
(SHO) **DEGRASSI JUNIOR HIGH (CC)** 404200
Arthur (Duncan Waugh) begins to resent his father's girlfriend; Melanie (Sara Ballingall) has new competition for Snake's affections.
(TNN) **SHADETREE MECHANIC** 152823
(USA) **WEIRD SCIENCE (CC)—Comedy** 497910
5:35 (TBS) **NEW CAPTAIN PLANET (CC)** 8903910

EVENING

6 PM (2) (3) **CBS NEWS (CC)** 755/281
(5) **GOLDEN GIRLS (CC)—Comedy** 2823
Strange hospital happenings: candy striper Rose finds her biological father (Don Ameche), and Dorothy loses her hospitalized mother. [Time approximate after hockey.]
(7) (8) **NEWS**
(9) **BAYWATCH (CC)—Drama** *1:00* 88620
Mitch and Stephanie clash over the strong-arm tactics used by a lifeguard (Tim Wrightman) on leave from the sheriff's department.
(13) **RIGHTS & WRONGS: HUMAN RIGHTS TELEVISION** 2649
An examination of capital punishment.
(21) **COASTAL NATURALIST** *1:00* 22228
(25) **CONNIE MARTINSON TALKS BOOKS** —Discussion 34465
(31) **POLISH AND SLAVIC WORLD** *1:00* 77378
(41) **PUNTOS CULMINANTES DEL DESFILE DEL DIA CUBANO** 5571
(47) **PADRISIMO—Música** *1:00* 86823
(49) **I'LL FLY AWAY (CC)—Drama** *1:00* 40484
(50) **NATURE (CC)** *1:00* 863552
(55) **WORLD OF NATIONAL GEOGRAPHIC** —Documentary *1:00* 86262
Sharks are observed in waters off Mexico. Included: hammerheads, blue sharks.
(61) **STAR TREK: DEEP SPACE NINE (CC)** —Science Fiction *1:00* 565533
An attempt on Garak's life triggers an investigation by Odo (Rene Auberjonois) that uncovers a conspiracy of galactic proportions. Garak: Andrew Robinson. Sisko: Avery Brooks.
(A&E) **IN SEARCH OF . . .** *1:00* 740649
(BET) **INFOMERCIALS** *2:30*
(CNB) **A-T SHOWCASE** *1:00* 95736
(CNN) **NEWS (CC)—Meserve/Oliver**
(DIS) **AVONLEA (CC)—Drama** *:50* 6546674
(DSC) **NATURAL WORLD** *1:00* 748281
(E!) **TALK SOUP** *1:00* 663129
(FAM) **WORLD OF PETER RABBIT AND FRIENDS (CC)—Cartoon** 129587
"The Tale of Tom Kitten and Jemima Puddle-Duck" follows a mischievous feline and a simple-minded duck.
(FX) **MISSION IMPOSSIBLE** *1:00* 6767484

Sunday GUIDELINES

☐ Fox begins its coverage of the **Stanley Cup Playoffs** with a regional lineup of first-round games. —3 PM (5) (61)

☐ Rod Taylor headlines a scenic **Murder, She Wrote** mystery set in Ireland. He plays a rugged, fishing-lodge proprietor beset by debts. —8 PM (2) (3)

☐ **Movie:** Ultra-realistic dinosaurs attracted record numbers of eager-to-be-frightened moviegoers to 1993's ★★★ thriller **"Jurassic Park."** See the Close-up on p. 97. —8 PM (4) (30)

☐ Roger Mudd hosts **The Last Days of World War II**, a richly detailed A&E-History Channel presentation. —8 PM, 12 mid. [Early Mon.] (A&E)

☐ **Movie:** Nicolas Cage plays a Secret Service agent assigned the frustrating job of **"Guarding Tess,"** an iron-willed former First Lady (Shirley MacLaine), in the ★★ 1994 comedy-drama. —8 PM (SHO)

☐ **Matlock** completes its ninth season with a two-hour mystery that could be the series' swan song—it hasn't been renewed by ABC. —9 PM (7) (8)

☐ **Movie:** *Masterpiece Theatre* presents Kenneth Branagh's 1993 ★★★ **"Much Ado About Nothing,"** one of the Bard's more playful pieces. —9 PM (13) (49)

☐ **One Survivor Remembers:** Gerda Weissmann Klein, who was liberated from a Nazi "death march" 50 years ago today, offers an eloquent personal account of her six-year ordeal in a film made more poignant by its use of photos of Klein's family, all of whom perished. —10 PM (HBO)

Sunday Evening

Prime Time

	6:00	6:30	7:00	7:30	8:00	8:30
2	CBS News	News	60 Minutes		Murder, She Wrote	
3	CBS News	News	60 Minutes		Murder, She Wrote	
4	NBA Playoff (5:30)				**Movie:** *Jurassic Park*	
5	Golden Girls	Golden Girls	Oops! World's Funniest Outtakes		Simpsons	The Critic
7	News	ABC News	Funniest Videos	Funniest Videos	Will You Marry Me?	
8	News	ABC News	Funniest Videos	Funniest Videos	Will You Marry Me?	
9	Baywatch		Star Trek: Voyager		University Hospital	
11	**Movie:** *Superman IV: The Quest for Peace* (5:00)		Beverly Hills, 90210		Beverly Hills, 90210	
13	Rights & Wrongs	Wild America	Eyewitness	Natural World	Nature	
20	**Movie:** *Night of the Hunter* (5:00)		Home Shopping Club			
21	Coastal Naturalist		Ghostwriter		This Old House	Hometime
25	Martinson/Books	World in Review	Le Journal	African Sun	Greek Programming	
30	NBA Playoff (5:30)				**Movie:** *Jurassic Park*	
31	Polish and Slavic World		Japanese		Glenroe	Fair City
41	Dia cubano	Noticiero	Siempre en domingo		Cámara infraganti	**Pelicula** →
47	Padrisimo		Sálvese/pueda	Humorcito	**Pelicula:** *Viva la risa*	
49	I'll Fly Away		Hometime	Workshop	Nature	
50	Nature		Dog Show		Scientific American Frontiers	
55	World of National Geographic		**Movie:** *Pollyanna*			
61	Star Trek: Deep Space Nine		Oops! World's Funniest Outtakes		Simpsons	The Critic
CABLE-TV CHANNELS						
A&E	In Search Of...		Ancient Mysteries		Last Days of World War II	
BET	Infomercials					Bobby Jones
CNB	A-T Showcase		O.J. Simpson Trial		Al Roker	Dick Cavett
CNN	News	Reliable Sources	Capital Gang	Crossfire	News	Sports
DSC	Natural World		Cheetah Family		Wildlife Chron.	In Care of Nature
E!	Talk Soup		**Movie:** *Full Exposure: The Sex Tapes Scandal*			
ESN	Auto Racing (4:00)		SportsCenter; Baseball Tonight (7:20)		Baseball: Mariners at Angels	
FAM	Peter Rabbit	Peter Rabbit	**Movie:** *D.A.R.Y.L.*			
FX	Mission Impossible		VegaS		Hart to Hart	
LIF	**Movie:** *Bonnie & Clyde: The True Story*				**Movie:** *Night Walk*	
MSG	Sports Innerview	Sportfishing	Tennis: AT&T Challenge (7:05)			
MTV	My So-Called Life Marathon Continues				MTV Sports	Real World
NIK	Rocko's Life	Pete & Pete	My Brother & Me	Roundhouse	Nick News	Taxi
TBS	WCW Wrestling (6:05)		**Movie:** *Joe Kidd*			
TNN	Mechanic	NHRA Today	Winston Cup	Raceday	Rodeo: Taped in Mesquite, Texas	
TNT	**Movie:** *They Came to Cordura* (4:45)			Gilligan's Island	Kung Fu	
USA	Wings	Wings	**Movie:** *Dead Man's Revenge*			
PREMIUM CHANNELS						
AMC	**Movie:** *Garden of Evil* (6:15)				**Movie:** *Beau Geste*	
BRV	South Bank		Jewel in the Crown		Inside the Actors Studio	
DIS	Avonlea		**Movie:** *Mother Goose Rock 'n' Rhyme*			Weird Animals
ENC	**Movie:** *Ben-Hur* (5:15)					
HBO	**Movie:** *Lean on Me* (5:30)			Happily Ever After	**Movie:** *Grumpy Old Men*	
MAX	**Movie:** *Starman*				**Movie:** *Stone Cold*	
NSP	Scoreboard Central				Scoreboard Central	
SC	Thoroughbred	Horse Racing	Pennant Chase	Track and Field: Pierce Golden Bear Classic		Tennis
SHO	**Movie:** *Josh and S.A.M.*			Making Of... (7:40)	**Movie:** *Guarding Tess*	
TMC	**Movie:** *The Ref* (6:20)				**Movie:** *Fathers and Sons*	

	9:00	9:30	10:00	10:30	11:00	11:30
2	**Movie:** *Ghost*					News
3	**Movie:** *Ghost*					News
4	**Movie** (Cont.)				News	Inside (11:35)
5	Married...	Married...	News	Sports Extra	Siskel & Ebert	Trauma Center
7	Matlock				News	**Movie** (11:35)
8	Matlock				News	Sports Extra
9	Robin's Hoods		News	Garden State	Babylon 5	
11	21 Jump Street		News		Cheers	Star Trek: DS9
13	**Movie:** *Much Ado About Nothing*				City Arts	Mystery!
20	World of National Geographic		News	Sports Machine	Black Forum	Infomercial
21	**Movie:** *The Glass Key*		Sneak Previews (10:25)		Nova	
25	Greek Programming (Cont.)				French Mix MCM	French Mix MCM
30	**Movie** (Cont.)				News	Sunday Sports Replay
31	New York Independents		EastEnders	EastEnders	Bloomberg	Korean News
41	**Película:** *Juana la cubana* (Cont.)				Deportivos	
47	**Película** (Cont.)		Marcador final		Telenoticias	Universal Church
49	**Movie:** *Much Ado About Nothing*				...Being Served?	Keeping Up...
50	Made in America				Nova	
55	**Movie** (Cont.)		Baseball and the Sultan of Swat	Infomercials		
61	Married...	Married...	News	Sports Ticket	Kung Fu: The Legend Continues	

CABLE-TV CHANNELS

A&E	Last Days of World War II (Cont.)				Caroline's Comedy Hour	
BET	Jones (Cont.)	Video Gospel	Lead Story	Our Voices		Infomercials
CNB	Rivera Live		Charles Grodin		Roger Ailes	
CNN	CNN Presents...		News		Sports	
DSC	Dawn of the Dragons		Dinosaur!		Wildlife Chron.	In Care of Nature
E!	Hollywood Moms		Talk Soup		Q & E!	F.Y.E!
ESN	Baseball (Cont.)				SportsCenter	
FAM	Country Music Spotlight		In Touch		Changed Lives	John Ankerberg
FX	Fantasy Island		In Living Color	In Living Color	Sound FX	
LIF	**Movie** (Cont.)		Commish		Barbara Walters Interviews	
MSG	ATP Tennis	Yankees	Wk. in Baseball	Baseball	Sportsdesk	Baseball: Brewers at Yankees
MTV	Unplugged	Tom Petty	Beavis/Butt-head	Beavis/Butt-head	Oddities	The State
NIK	Dream/Jeannie	Bewitched	Mary Tyler Moore	Taxi	I Love Lucy	Lucy Show
TBS	National Geographic Explorer				Network Earth	TBA
TNN	Fishin'/Wilson	Fishing/Martin	Bassmasters	Amer. Outdoors	Road Test	Truckin' USA
TNT	Kung Fu/NBA Playoff		Kung Fu		Kung Fu	
USA	Tekwar		Silk Stalkings		Silk Stalkings	

PREMIUM CHANNELS

AMC	**Movie** (Cont.)		**Movie:** *Garden of Evil*			**Movie** (11:45)
BRV	**Movie:** *Rosencrantz and Guildenstern Are Dead*				**Movie:** *A Handful of Dust*	
DIS	Bee Gees: Going Home		Grand Canyon		**Movie:** *A Thousand and One Nights*	
ENC	**Movie:** *Valdez Is Coming*				**Movie:** *Gunfight in Abilene*	
HBO	**Movie** (Cont.)		One Survivor Remembers	Dennis Miller (10:45)	**Movie:** *Tyson* (11:15)	
MAX	**Movie** (Cont.)	**Movie:** *Kickboxer 4: the Aggressor*			**Movie:** *Fleshtone* (11:05)	
NSP	Scoreboard Central (Cont.)		Scoreboard Central			
SC	Tennis (Cont.)			Horse Racing	Pit Road	
SHO	**Movie** (Cont.)	Outer Limits (9:35)		**Movie:** *Return of the Living Dead 3*		
TMC	**Movie** (Cont.)	30-Minute Movie (9:45)	**Movie:** *My New Gun* (10:20)			

(LIF) MOVIE—Drama *2:00* 659303
"Bonnie & Clyde: The True Story." (Made for TV; 1992) Romance and violence punctuate this drama spun around the dangerous liaison of Bonnie Parker and Clyde Barrow (Tracey Needham, Dana Ashbrook), on a crime spree in the '30s. Ted Hinton: Doug Savant.
(MAX) MOVIE (CC)—Fantasy *1:55* ★★★
"Starman." 8988945
(MSG) SPORTS INNERVIEW—Ann Liguori 54281
(MTV) MY SO-CALLED LIFE MARATHON CONTINUES
(NIK) ROCKO'S MODERN LIFE 789378
Rocko and Heffer learn the secret of winning carnival games; Spunky spends an event-filled day at the beach with Rocko.
(NSP) SCOREBOARD CENTRAL *2:00* 4130736
(SC) THOROUGHBRED WORLD 342484
(SHO) MOVIE (CC)—Comedy *1:40* ★★ 1821129
"Josh and S.A.M." Jacob Tierney, Noah Fleiss.
(TNN) SHADETREE MECHANIC 159736
(USA) WINGS (CC)—Comedy 494823
6:05 (TBS) WCW WRESTLING *:55* 56321858
6:15 (AMC) MOVIE—Western *1:45* ★★★ 62049718
"Garden of Evil." Gary Cooper.
6:20 (TMC) MOVIE (CC)—Comedy *1:40* ★★
"The Ref." 24294674
6:30 (2) (3) NEWS
(5) GOLDEN GIRLS (CC)—Comedy 9303
Success finally smiles on Stan (Herb Edelman), but Dorothy still won't.
(7) (8) ABC NEWS (CC)—Carole Simpson 1571/9113
(13) WILD AMERICA (CC)—Wildlife 9129
"Those Smelly Skunks" found in America include striped, spotted, hooded and hognosed.
(25) WORLD IN REVIEW 21945
(41) NOTICIERO UNIVISION 6823
(CNN) RELIABLE SOURCES 490007
(FAM) WORLD OF PETER RABBIT AND FRIENDS (CC)—Cartoon 228699
"The Tailor of Gloucester" receives much-

needed help from a group of mice after he falls ill while making the mayor's wedding clothes.

(MSG) **CANADIAN SPORTFISHING** 45533

(NIK) **ADVENTURES OF PETE & PETE** 876858

Big Pete's best friend Ellen wants to be letter-perfect when she's chosen to dot the "i" in a marching-band formation.

(SC) **HORSE RACING FROM BELMONT** 333736

(TNN) **NHRA TODAY—Drag Racing** 246216

(USA) **WINGS (CC)—Comedy** 581303

7 PM (2) (3) **60 MINUTES (CC)** *1:00* 3533/3587

(5) (61) **OOPS! WORLD'S FUNNIEST OUTTAKES (CC)** *1:00* 29552/231939

A potpourri of bloopers from movies, TV series, news shows, sports broadcasts and screen tests. Included: gaffes from "Friends," "Baywatch" and "M*A*S*H." Harry Anderson is the program host.

(7) (8) **FUNNIEST HOME VIDEOS (CC)** 7668/8910

A man taunts a goat; a dog wears a toupee; a gymnast gets stuck. Also: police officers play a practical joke. Bob Saget hosts.

So advanced, it makes the others seem like dinosaurs.

TYRANNOSAURUS
(Saurischia Theropoda Carnosauria)

FORD EXPLORER
(Sportus Utilitus Wonderous)

Watch the only national showing of Jurassic Park, May 7 at 8 pm eastern, 7 pm central on NBC. Brought to you in part by Ford Division.

THE NEW FORD EXPLORER. THE BEST THE WORLD HAS TO OFFER.

Ford

close up

MOVIE (CC) ★★★
8 PM 4 30

Murray Close

Jeff Goldblum, Richard Attenborough, Laura Dern, Sam Neill

JURASSIC PARK

Filmmaker Steven Spielberg credits 1933's "King Kong" as the chief inspiration for his venture into the world of genetically engineered dinosaurs. The result—a monster film that took home a well-deserved Oscar for Best Visual Effects. Michael Crichton laces the screenplay with scientific jargon to shore up the fanciful plot, but the 1993 thriller's computer-generated beasts provide real chills, literally breathing down the necks of paleontologist Alan Grant (Sam Neill) and paleobotanist Ellie Sattler (Laura Dern) after they accept an offer from a wealthy developer (Richard Attenborough) to preview the wonders of his island theme park. The film also won Oscars for Sound and Sound Editing. (3:00)

Additional Cast

Ian Malcolm ..... Jeff Goldblum
Tim ..... Joseph Mazzello
Lex ..... Ariana Richards
Arnold ..... Samuel L. Jackson
Nedry ..... Wayne Knight
Robert Muldoon ..... Bob Peck
Dr. Wu ..... B.D. Wong

ADOPT DURING
BE KIND TO ANIMALS WEEK!

ADOPT KITTENS • CATS • PUPPIES • DOGS

MIXED BREEDS & PUREBREEDS!

WITH 100'S TO CHOOSE FROM, YOUR PERFECT PET IS WAITING

North Shore Animal League

OPEN LATE! 9am-9pm Everyday–Sat & Sun too!
25 Davis Avenue, Port Washington, L.I. (516) 883-7575
Directions–LIE Exit 36. North 4 miles to Port Washington. Watch for 2nd Texaco Station, make left on Davis Avenue. Only 2 blocks from LIRR Port Washington Station.

WITH THIS AD YOU GET FREE
• Spay/Neuter • ID Tag
• Pre-Adopt Shots
• Leash • Collar
• 30-Day Vet Care
Plus much more!
NO ADOPTION FEE

WHATCHA GONNA DO WHEN SHE COMES FOR YOU?

Tonight, Marge joins up with Springfield's finest!

MATT GROENING TM & © 1995 T.C.F.F.C. ALL RIGHTS RESERVED

THE SIMPSONS™

ALL NEW!

FOX 8PM FOX

Sunday 7PM

9 STAR TREK: VOYAGER (CC) *1:00* 54216
After Tuvok and Chakotay return from investigating a black nebula, Voyager crew members become possessed by an alien presence. Durst: Brian Markinson.

11 BEVERLY HILLS, 90210 (CC) *1:00* 76484
Dylan cautions Steve and Brandon about putting their money on a hot rodder; Brenda and Kelly have a blind double date with Princeton men. Frank: Cyril O'Reilly.

13 EYEWITNESS (CC)—Wildlife 7842
A look at birds and how they fly, beginning with the archeopteryx, the evolutionary link between reptiles and today's 8500 species.

20 HOME SHOPPING CLUB *2:00* 29755

21 GHOSTWRITER (CC) *1:00* 52484

25 LE JOURNAL: FRENCH NEWS 66610

31 JAPANESE PROGRAMMING *1:00* 29194

41 SIEMPRE EN DOMINGO *1:00* 74026

47 SALVESE QUIEN PUEDA—Comedia 3842

49 HOMETIME—Home Repair 5484

50 DOG SHOW *1:00* 515378

55 MOVIE—Comedy-Drama *3:00* ★★★ 539216
"Pollyanna." (1960) At 14, Hayley Mills received a special Oscar for this Disney adaptation of the Eleanor H. Porter stories about a cheerful orphan who goes to live with her wealthy aunt in 1912. Jane Wyman, Richard Egan, Karl Malden, Nancy Olson.

A&E ANCIENT MYSTERIES *1:00* 203533
A profile of archaeologist William Stukeley (1687-1765).

CNB O. J. SIMPSON TRIAL *1:00* 47552

CNN CAPITAL GANG SUNDAY 771484

CSP ROAD TO THE WHITE HOUSE *1:00* 74620

DIS MOVIE (CC)—Fantasy *1:20* 8716552
"Mother Goose Rock 'n' Rhyme." Shelley Duvall, Jean Stapleton, Howie Mandel.

DSC CHEETAH FAMILY—Nature *1:00* 218465
An observation of a cheetah and her three cubs on the Serengeti Plain includes a segment on possible causes of the carnivore's decreasing numbers. Included: predatory habits.

E! MOVIE—Crime Drama *2:00* 835939
"Full Exposure: The Sex Tapes Scandal." (Made for TV; 1989) Steamy mélange of murder, prostitution and blackmail in Los Angeles. Sarah: Lisa Hartman. Lt. Thompson: Anthony Denison. Valentine: Vanessa Williams.

ESN SPORTSCENTER 8673668

FAM MOVIE—Science Fiction *2:00* ★★ 543303
"D.A.R.Y.L." (1985) Mary Beth Hurt and Michael McKean are the foster parents of a too-good-to-be-true boy (Barret Oliver)—too good because he's really a robot.

FX VEGA$—Crime Drama *1:00* 9106674

MSG SPORTSDESK 4663571

NIK MY BROTHER AND ME—Comedy 148587

SC PENNANT CHASE—Baseball 618939

A KISS IS BLISS!

Sam's got a secret admirer! Find out what's up & what's goin' down!

ALL NEW!

UNIVERSITY HOSPITAL

TONIGHT 8PM

LUST IS A MUST!

Stacey wants Eddie, Eddie wants Annie, but who does Annie want?

ALL NEW

ROBIN'S HOODS

TONIGHT 9PM

UPN 9 WWORTV

The #1 Movie Event Of All Time Comes To NBC!

WORLD TELEVISION PREMIERE!

8:00PM 4 WNBC

SPECIAL TIME!

Sunday

(TBS) **MOVIE—Western** *2:00* ★★ 907587
"Joe Kidd." (1972) Clint Eastwood plays a trapper-guide caught up in a conflict between landowners and evicted Mexicans in turn-of-the-century Mexico. Robert Duvall, John Saxon. Helen: Stella Garcia. Lamarr: Don Stroud. [TBS is advising viewer discretion.]

(TNN) **INSIDE WINSTON CUP** 418991

(USA) **MOVIE (CC)—Western** *2:00* 905129
"Dead Man's Revenge." (Made for Cable; 1994) A U.S. marshal (Keith Coulouris) poses as a bounty hunter to trap a ruthless railroad baron (Bruce Dern). Luck: Michael Ironside. Harriman: Randy Travis.

(VH1) **FT—FASHION TELEVISION** 330129
Included: a conversation with supermodel Naomi Campbell's mother, Valerie; and fashions by Christian Lacroix.

7:05 (MSG) **TENNIS** *1:55* 29135620
Taped: final-round action in the AT&T Challenge in Atlanta.

7:20 (ESN) **BASEBALL TONIGHT** *:40* 41457804

7:30 (7) (8) **FUNNIEST HOME VIDEOS (CC)** 7755/5397
A car makes a noise like a pig; a penguin throws a fit. Also: giant ducks in Venice, Italy; and basketball blunders. Bob Saget hosts.

(13) **NATURAL WORLD (CC)—Wildlife** 5113
"Malice in Wonderland" visits a Red Sea coral reef. "It's a vision of paradise," says series host David Attenborough, "but nature can be deceptive." It's a fish eat fish world.

(25) **UNDER THE AFRICAN SUN** 27129

(47) **HUMORCITO CORAZON** 3129

(49) **NEW YANKEE WORKSHOP (CC)** 3755

(CNN) **CROSSFIRE SUNDAY** 489991

(HBO) **HAPPILY EVER AFTER (CC)** 156026
In a fable set in Africa, David Alan Grier provides the voice of "The Valiant Little Tailor"—who battles horrible giants and a mean king.

(NIK) **ROUNDHOUSE** 792842

(SC) **TRACK AND FIELD** *1:00* 397200
The Pierce Golden Bear Classic, taped April 22 in Berkeley, Cal.

(TNN) **RACEDAY—Motor Sports** 162200

(TNT) **GILLIGAN'S ISLAND—Comedy** 155910

(VH1) **LAST WORD—Magazine** 971910

7:40 (SHO) **MAKING OF CRIMSON TIDE** 22112910

8 PM (2) (3) **MURDER, SHE WROTE (CC)** *1:00* 2281/6007
Jessica helps reel in a murderer while staying at an Irish fishing lodge, whose luckless owner (Rod Taylor) is being threatened by a consortium out to use his land for strip mining.

Additional Cast

Nellie Ruddy ..... Carolyn Seymour
Laura Maples ..... Amanda Wyss
Harold Early ..... James Lancaster
Walter Ickes ..... Lyman Ward
Kate Dempsey ..... Bairbre Dowling
[Another episode airs Thursday at this time.]

SPECIAL PRESENTATION abc

Tonight! Popping the question has never been more surprising, unexpected or romantic!

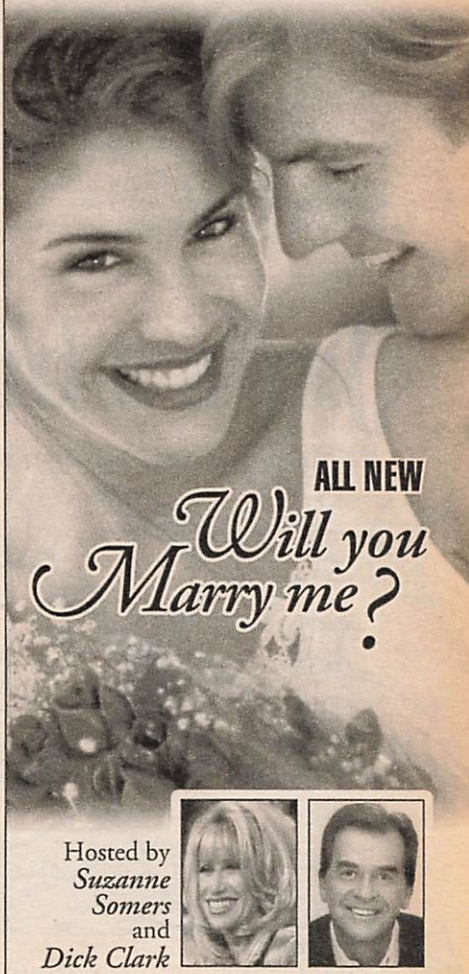

8:00PM abc WABC-TV 7 8

4 (30) MOVIE (CC)—Adventure *3:00* ★★★ 994649/697303
"Jurassic Park." For movie details, see the Close-up on p. 97.
[Time approximate after basketball.]

5 (61) SIMPSONS (CC) 1620/245007
Marge's thwarting of a criminal inspires her to join the Springfield police force. Now, Homer thinks he has a free ride as a cop's spouse. Not! Voices include Julie Kavner, Dan Castellaneta, Hank Azaria, Harry Shearer.

7 (8) WILL YOU MARRY ME? (CC) *1:00* 30668/21910
Dick Clark and Suzanne Somers host another collection of extraordinary—and heartwarming—proposals. Included: a sports fan surprises his partner at Dodger Stadium; a theatergoer watches the story of her romance on stage; a love story is cooked up at a deli.

9 UNIVERSITY HOSPITAL (CC) *1:00* 67736
Her possible role in a patient's death—and a malpractice suit—prompt Tracy to consider leaving University Hospital. Meanwhile, Jamie (Hillary Danner) seeks treatment when she finds a lump in her breast.

11 BEVERLY HILLS, 90210 (CC) *1:00* 52804
Cindy fears Jim's secretary (Paula Trickey) may trigger a midlife crisis for him; Dylan imagines futures with Kelly and Brenda; Brandon enjoys sports betting. Babette: Pamela Bowen. Cindy: Carol Potter. Jackie: Ann Gillespie.

13 (49) NATURE (CC) *1:00* 11674/11656
Following the early Polynesians to the "Distant Horizons" of the Pacific—Hawaii (described by host George Page as "an oasis that surpassed even their wildest dreams") and New Zealand ("a cold land that nearly defeated them"). Included: the invention of surfing; the roots of the traditional hula; sea creatures. (Repeat)

21 THIS OLD HOUSE (CC) 75200

25 GREEK PROGRAMMING *3:00* 966465

31 GLENROE—Drama 28945

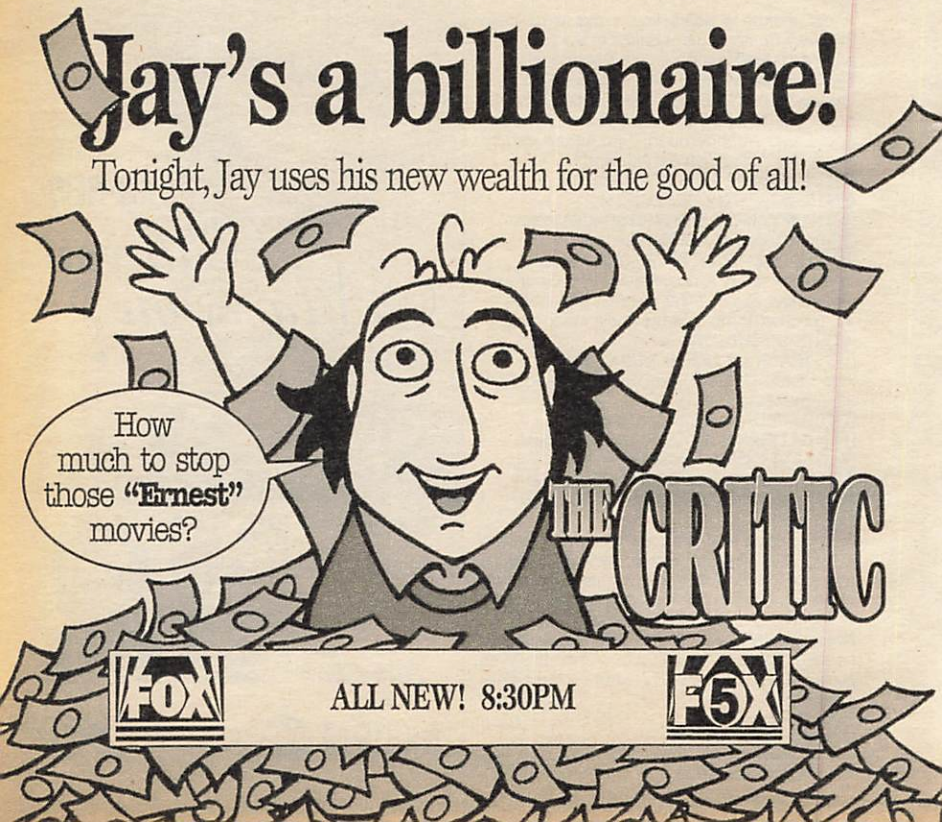

41 CAMARA INFRAGANTI 3484

47 PELICULA—Comedia *2:00* 10858
"Viva la risa." (Mexicana; 1988) Maribel Fernández, Resortes.

50 SCIENTIFIC AMERICAN FRONTIERS (CC) *1:00* 524026

A&E LAST DAYS OF WORLD WAR II —Documentary *3:00* 428484
The final events of the war, including the discovery of concentration camps by U.S. troops; the Russian invasion of Berlin; the 1946 Nuremberg Trials.

AMC MOVIE—Adventure BW *2:00* ★★★
"Beau Geste." 676465

CNB AL ROKER—Interview 77668

CNN NEWS (CC)—Meserve/Oliver

CSP BOOKNOTES (CC) *1:00* 90668
Guest: David Maraniss ("First in His Class: A Biography of Bill Clinton").

DSC WILDLIFE CHRONICLES 529365
Marine life in southeastern Canadian waters.

ESN BASEBALL (CC) *3:00* 871552
Seattle at California. (Live)

FX HART TO HART *1:00* 9019194

HBO MOVIE (CC)—Comedy *1:45* ★★★
"Grumpy Old Men." 3097668

LIF MOVIE—Mystery *2:00* 558620
"Night Walk." (Made for TV; 1989) A troubled woman (Lesley-Anne Down) and a widowed cop (Robert Urich) are stalked by two men she claims she saw commit a murder. Jerry: Mark Joy. Brody: Michael Alldredge. Alfieri: Lawrence T. Casey. Brian: Richie Devaney.

MAX MOVIE—Drama *1:35* ★
3584620
"Stone Cold." Brian Bosworth.

MTV MTV SPORTS 499858

NIK NICK NEWS 824197

NSP SCOREBOARD CENTRAL *2:00* 4135281

SHO MOVIE—Comedy-Drama *1:40* ★★
"Guarding Tess." 3246281

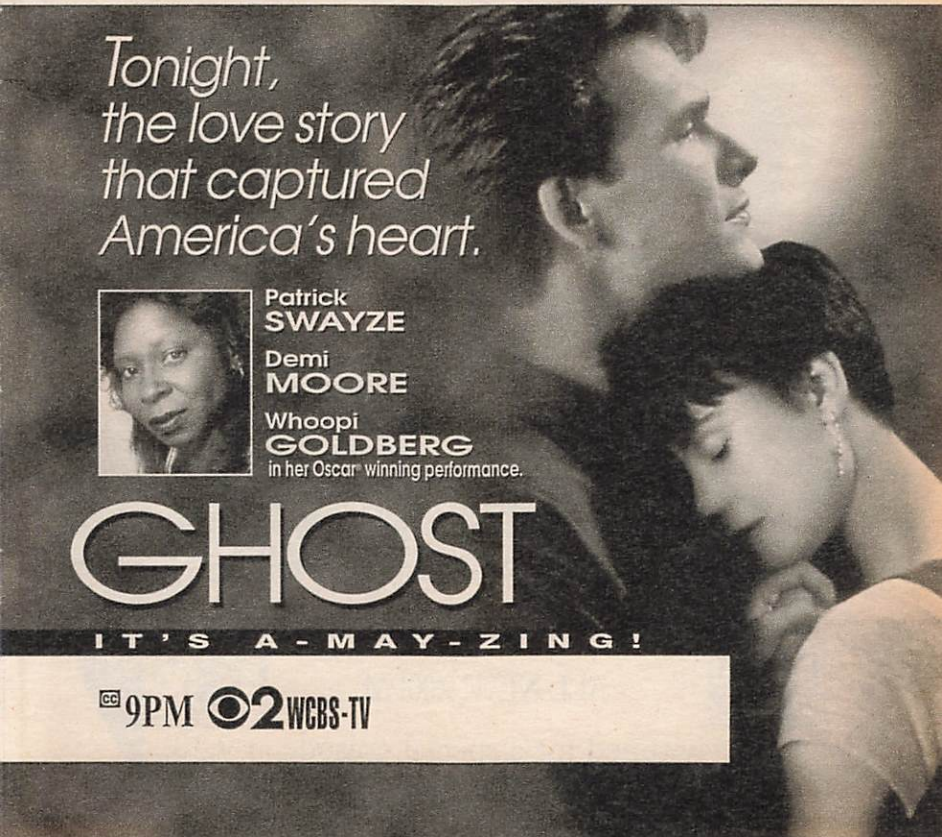

(TMC) MOVIE—Drama *1:40* ★★ 9483610
"Fathers and Sons." Jeff Goldblum.
(TNN) RODEO *1:00* 526484
Taped March 31 in Mesquite, Texas.
(TNT) KUNG FU—Drama *1:00* 519194
(VH1) STAND-UP SPOTLIGHT 243649
Al Lubel; Bonnie McFarlane; and Jim Breuer.
8:30 (5) (61) THE CRITIC (CC) 9705/257842
When his parents are stranded on a tropical island, Jay dips into their fortune to clean up New York's urban jungle. Voices include Jon Lovitz, Park Overall, Maurice LaMarche.

(21) HOMETIME—Home Repair 61007
(31) FAIR CITY—Drama 34552
(41) PELICULA—Drama *2:30* 124668
"Juana la cubana." (1994) Una mujer seduce a militares para recoger información que pueda ayudar a los revolucionarios. Rosa Gloria Chagoyán, Rolando Fernández.
(BET) BOBBY JONES GOSPEL *1:00* 361910
(CNB) DICK CAVETT 52303
Scheduled: Conclusion of a two-part interview with Jerry Lewis.
(CNN) SPORTS 776939

(DIS) **WONDROUS WORLD OF WEIRD ANIMALS**—Documentary 289200
A tour of zoos around the world.

(DSC) **IN CARE OF NATURE** 579200
Profiling a visually impaired Swedish man who cares for endangered owls.

(MTV) **REAL WORLD** 305465

(NIK) **TAXI (CC)**—Comedy 379282

(SC) **TENNIS** *2:00* 658823
Corel Champions Tour semifinal action, taped April 8 in Boca Raton, Fla.

(VH1) **STAND-UP SPOTLIGHT** 255484
Included: Caroline Rhea; Mike Meehan.

9 PM (2) (3) **MOVIE (CC)**—Fantasy *2:30* ★★★
943755/930281
"Ghost." (1990) The box-office hit is a romantic tale of the supernatural that won Oscars for Whoopi Goldberg and screenwriter Bruce Joel Rubin. Directed by Jerry Zucker.

Additional Cast

Sam Wheat ..... Patrick Swayze
Molly Jensen ..... Demi Moore
Carl Bruner ..... Tony Goldwyn
Willie Lopez ..... Rick Aviles
Clara ..... Armelia McQueen

(5) (61) **MARRIED . . . WITH CHILDREN (CC)**
85620/686945
Bud's rival for a woman is the basketball star at his college—the same place where Marcy is protesting the appointment of her ex (David Garrison) as the new Dean of Students.

(7) (8) **MATLOCK (CC)** *2:00* 33755/31397
Cliff's a suspect in the murder of a private detective he'd confronted during a blackmail investigation. Matlock: Andy Griffith. Cliff: Daniel Roebuck. Jerri: Carol Huston.

Guest Cast

Craig Browning ..... Tom Verica
Scott Aston ..... Gerard Curran
Cameron Ivers ..... Michael Cumpsty
John Robinson ..... Gregg Henry
[Last first-run episode of the season.]

(9) **ROBIN'S HOODS (CC)** *1:00* 70200
Nick's ex-fiancée tries to win him back, but when he turns her down, she targets Mac (Claire Yarlett) in her quest for revenge. Meanwhile, Annie has trouble accepting that it's over between her and Eddie.

(11) **21 JUMP STREET (CC)** *1:00* 72668
Penhall (Peter DeLuise) gets transferred to Major Cases, and his first assignment concerns a sportswriter accused of molesting his daughter. Jackie Garrett: Yvette Nipar.

(13) (49) **MOVIE (CC)**—Comedy *2:00* ★★★
61151/61133
"Much Ado About Nothing." (1993) A "Master-

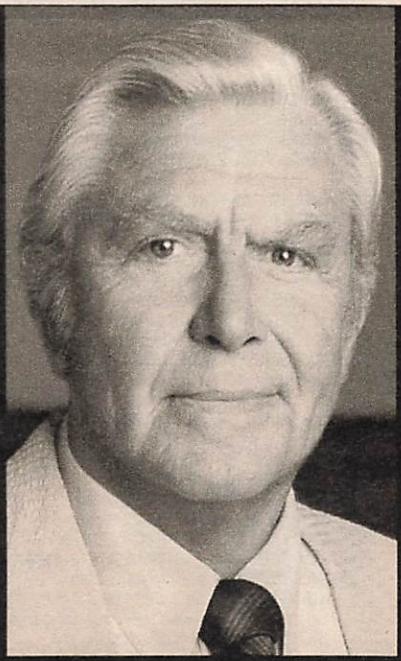

Tonight, join ABC in saying goodbye to Matlock as he solves our final case.

SERIES FINALE
Matlock
Starring Andy Griffith
ALL NEW TWO HOUR MOVIE
9:00 abc WABC-TV 7 8

piece Theatre" presentation of Shakespeare's romantic comedy about love, lies and mistaken identity, vibrantly adapted and directed by Kenneth Branagh (who also stars as Benedick). Beatrice: Emma Thompson. Don Pedro: Denzel Washington. Claudio: Robert Sean Leonard. Don John: Keanu Reeves. Dogberry: Michael Keaton.
[Also airs Mon. 12 noon Ch. 49.]
(20) **WORLD OF NATIONAL GEOGRAPHIC —Documentary** *1:00* 90620
Sharks are observed in waters off Mexico.
(21) **MOVIE—Mystery** (BW) *1:25* ★★★ 6173295
"The Glass Key." (1942) Brian Donlevy.
(31) **NEW YORK INDEPENDENTS** *1:00* 25378
(50) **MADE IN AMERICA (CC)** *2:00* 527113
(CNB) **RIVERA LIVE—Discussion** *1:00* 43736
(CNN) **CNN PRESENTS . . . (CC)** *1:00* 856649
A commemoration of the 50th anniversary of VE-Day includes an examination of how World War II's outcome affected the second half of the 20th century. Judy Woodruff hosts.
(CSP) **COMMONS QUESTION TIME** 63026
(DIS) **BEE GEES: GOING HOME (CC) —Documentary** *:55* 5212620
"The fame and stardom was always in our dreams" says Robin Gibb who, along with brothers Barry and Maurice, reflects on the group's career.
(DSC) **DAWN OF THE DRAGONS** *1:00* 214649
The predatory habits of crocodilians, including the Nile crocodile and the caiman, are examined in visits to Africa and Venezuela.
(E!) **HOLLYWOOD MOMS** *1:00* 215991
Visits with celebrity mothers and their kids.
(ENC) **MOVIE—Western** *1:35* ★★ 5217552
"Valdez Is Coming." Burt Lancaster.
(FAM) **COUNTRY MUSIC SPOTLIGHT** *1:00* 561194
Tammy Wynette, Tracy Byrd, Shenandoah.
(FX) **FANTASY ISLAND—Drama** *1:00* 9102858
(MSG) **ATP TOUR TENNIS MAGAZINE** 83842
(MTV) **UNPLUGGED** 830736
The Cranberries perform in a 1995 concert.
(NIK) **I DREAM OF JEANNIE—Comedy** 576991
(TBS) **NATIONAL GEOGRAPHIC EXPLORER (CC)** *2:00* 866026
A night raid in Turkey to rescue performing bears from abusive owners; climbers who have attempted to scale Mt. Everest.
(TNN) **FISHIN' WITH ORLANDO WILSON** 897484
(TNT) **KUNG FU/NBA PLAYOFF** *1:00* 602858
[An NBA playoff game may air here.]
(USA) **TEKWAR (CC)** *1:00* 947945
Conclusion. Against Jake's wishes, Leopold (Jacob Tierney) arranges for Dan (Marc Marut) to testify at his father's trial.
(VH1) **VIDEOS** *1:00* 228465

9:30 (5) (61) **MARRIED . . . WITH CHILDREN (CC)** 90026/577378
No one is able to escape a visit to Peggy's family, until the family Dodge disappears inside a carwash, where Marcy bumps into her ex (David Garrison). Mikey: Michael Faustino. Griff: Harold Sylvester. (Repeat)
(BET) **VIDEO GOSPEL—Music** 933910
(MAX) **MOVIE (CC)—Adventure** *1:30* 374303
"Kickboxer 4: The Aggressor." Sasha Mitchell.
(MSG) **YANKEES MAGAZINE—Mel Allen** 56823
(MTV) **TOM PETTY—Profile** 932668
A "rockumentary" chronicling the life and career of the singer-songwriter, from his early days in Gainesville, Fla., to his current world tour. Included: interviews with Petty.
(NIK) **BEWITCHED—Comedy** (BW) 758668
(TNN) **FISHING WITH ROLAND MARTIN** 877755

9:35 (SHO) **OUTER LIMITS (CC)** *:45* 56016262
A college student's key discoveries in virtual reality and artificial intelligence unlock the secrets of time travel—but attract the attention of an unscrupulous businessman (David Warner). Josh Brolin, Kelly Rowan.

9:45 (TMC) **30-MINUTE MOVIE** *:35* 76556026

10PM (5) (9) (20) (61) **NEWS**
(11) **NEWS** *1:00*
(31) **EASTENDERS—Drama** 44552
(47) **MARCADOR FINAL—Deportes** *1:00* 26465
(55) **BASEBALL AND THE SULTAN OF SWAT** 59620
Highlights of a conference held at Hofstra University commemorating the 100th birthday of George Herman "Babe" Ruth.
(AMC) **MOVIE—Western** *1:45* ★★★ 6316571
"Garden of Evil." Gary Cooper.
(BET) **LEAD STORY—Discussion** 205649
(CNB) **CHARLES GRODIN** *1:00* 46823
(CNN) **NEWS—Meserve/Oliver** *1:00*
(CSP) **ROAD TO THE WHITE HOUSE** *1:00* 73991
(DIS) **GRAND CANYON: AMPHITHEATRE OF THE GODS (CC)—Documentary** *1:00* 330228
A tour of the natural wonder.
(DSC) **DINOSAUR!—Documentary** *1:00* 217736
Examined: myths and facts about dinosaurs.
(E!) **TALK SOUP** *1:00* 225378
(FAM) **IN TOUCH—Religion** *1:00* 564281
(FX) **IN LIVING COLOR—Comedy** 7670378
(HBO) **ONE SURVIVOR REMEMBERS (CC) —Documentary** *:40* 7007007
Moving personal recollections of the Holocaust by author Gerda Weissmann Klein ("All but My Life"), who was liberated from her "six-year nightmare" by a GI she later married.
(LIF) **COMMISH (CC)** *1:00* 577755
(MSG) **THIS WEEK IN BASEBALL** 28552
(MTV) **BEAVIS AND BUTT-HEAD** 293281
(NIK) **MARY TYLER MOORE (CC)** 226151
(NSP) **SCOREBOARD CENTRAL** *2:00* 6135656
(TNN) **BASSMASTERS—Fishing** 134552
(TNT) **KUNG FU—Drama** *1:00* 605945
[May be pre-empted by an NBA playoff game.]
(USA) **SILK STALKINGS (CC)** *1:00* 844804

(VH1) **BIG '80s—Music Videos** *1:00* 221552
10:20 (TMC) **MOVIE—Comedy-Drama** *1:40* ★★★
"My New Gun." 48883281
10:25 (21) **SNEAK PREVIEWS** 2042736
10:30 (5) **SPORTS EXTRA** 44303
(9) **GARDEN STATE MATTERS** 77026
(20) **GEORGE MICHAEL SPORTS MACHINE** 35842
(31) **EASTENDERS—Drama** 53200
(55) **INFOMERCIALS** *1:30*
(61) **SPORTS TICKET** 858755
(BET) **OUR VOICES—Discussion** *1:00* 954303
(FX) **IN LIVING COLOR—Comedy** 7689026
(MSG) **TALKING BASEBALL—Ed Randall** 37200
(MTV) **BEAVIS AND BUTT-HEAD** 362129
(NIK) **TAXI (CC)—Comedy** 108129
(SC) **HORSE RACING FROM BELMONT** 209465
(SHO) **MOVIE—Thriller** *1:40* ★★ 2582736
"Return of the Living Dead 3." Mindy Clarke.
(TNN) **GREAT AMERICAN OUTDOORS** 143200

10:45 (HBO) **DENNIS MILLER (CC)** 5714939
Scheduled: A discussion of the tabloids with guest Roseanne.
10:55 (21) **JACK HORKHEIMER** 29251262
11PM (4) (7) **NEWS** *:35*
(5) **SISKEL & EBERT** 97465
Scheduled reviews include "French Kiss" (Meg Ryan, Kevin Kline, Timothy Hutton), "Village of the Damned."
(8) (30) **NEWS**
(9) **BABYLON 5 (CC)** *1:00* 41129
A reporter (Kim Zimmer) who's aboard Babylon 5 to tape a documentary winds up covering "a shooting war" when the Narn-Centauri crisis heats up on the station's doorstep. Sen. Quantrell: Christopher Curry.
(11) **CHEERS (CC)—Comedy** 35649
Conclusion. Lilith entertains the wedding guests while the gang tends to final details—like where to stash the minister's corpse. Uncle Roger: Milo O'Shea. Maurice: Daniel Gerroll.

This Week On The Gordon Elliott Show

mon
Sex, Spies & Cheating Hearts.

tues
Backstabbers & Betrayed:
Real Life Family Fueds.

weds
Interracial Fantasies.

thurs
Don't Hate Me Because I'm A Virgin.

fri
Hot Hunks Of Australia Get Down...Under.

Tune In All This Week To See If You're The
Lucky Winner Of A Trip To Australia For Two.

9:00 AM FOX 5 WNYW NEW YORK

13 CITY ARTS 86397
20 AMERICA'S BLACK FORUM 66129
21 50 NOVA (CC) *1:00* 43910/120484
25 FRENCH MIX MCM—Music 42533
31 BLOOMBERG NEWS 84587
41 TITULARES DEPORTIVOS *1:00* 61939
47 TELENOTICIAS 95007
49 ARE YOU BEING SERVED? 84939
61 KUNG FU: THE LEGEND CONTINUES (CC)—Crime Drama *1:00* 839755
Peter is possessed by a South American demon from his childhood—a "Brujo" (Anthony De Longis) who has dirty work for him to do. Angel: Brenda Matthews. Camos: Miguel Fernandes. Kelly: Nicole Olivier. Sophia: Anita La Silva.
A&E CAROLINE'S COMEDY HOUR *1:00* 276649
Jeff Marder, Ray Roman. Host: Richard Jeni.
CNB STRAIGHT FORWARD WITH ROGER AILES—Interview *1:00* 45378
CNN SPORTS—Charles/Hickman *1:00* 909945
CSP BOOKNOTES (CC) *1:00* 96026
Guest: David Maraniss ("First in His Class: A Biography of Bill Clinton").
DIS MOVIE—Fantasy *1:35* ★★★ 3975552
"A Thousand and One Nights." Cornel Wilde.
DSC WILDLIFE CHRONICLES 580194
Marine life in southeastern Canadian waters.
E! Q & E! 683858
Interviewed: Geena Davis, Jeff Foxworthy.
ENC MOVIE—Western *1:30* ★★ 4353026
"Gunfight in Abilene." Bobby Darin.
ESN SPORTSCENTER (CC) *1:00* 638465
FAM CHANGED LIVES—Religion 844939
FX SOUND FX—Music Videos *1:00* 7114552
LIF BARBARA WALTERS INTERVIEWS (CC) *1:00* 449533
Interviewed: Anthony Hopkins (1992).
MSG SPORTSDESK 68587
MTV ODDITIES—Cartoon 835281
A homeless man travels between the real world—known as the City—and another "reality" known as the Outback, where he becomes a superhero called "The Maxx." He's joined by social worker Julie Winters, who is transformed into the Jungle Queen.
NIK I LOVE LUCY (CC)—Comedy BW 588736
SC THIS WEEK ON PIT ROAD *1:00* 397194
TBS NETWORK EARTH 135668
TNN ROAD TEST MAGAZINE 972129
TNT KUNG FU—Drama *1:00* 115552
[May be pre-empted by an NBA playoff game.]
USA SILK STALKINGS (CC) *1:00* 821113
Rita's personal life comes under scrutiny when she is linked to a fellow officer who was murdered. Rita: Mitzi Kapture. Chris: Rob Estes.
11:05 MAX MOVIE—Thriller *1:30* ★ 3640303
"Fleshtone." Martin Kemp, Lise Cutter.
11:15 HBO MOVIE (CC)—Drama *1:45* 68909552
"Tyson." Michael Jai White, George C. Scott.
11:30 2 3 NEWS
5 TRAUMA CENTER 98571
A hit-and-run victim is treated at St. Vincent's Hospital in New York as his alleged assailant is brought to the emergency room.
8 SPORTS EXTRA 5665668
11 STAR TREK: DEEP SPACE NINE (CC)—Science Fiction *1:00* 10262
After being picked up by the renegade Cardassian-Romulan attack fleet, Garak's loyalties are sorely tested when he must torture Odo for information about the Founders. Garak: Andrew Robinson. Odo: Rene Auberjonois. Tain: Paul Dooley. Lovok: Leland Orser. Eddington: Kenneth Marshall.
13 MYSTERY! (CC) *1:00* 50858
Rumpole's defense of a youth accused of robbing the elderly takes a turn when a legal brief containing the lad's statement of innocence is stolen from the barrister's house in "Rumpole and the Reform of Joby Jonson." Meanwhile, Ballard (Peter Blythe) briefs Erskine-Brown (Julian Curry) on why he's being passed up for a promotion, while Dot's diamond nose stud makes a brief—but controversial—appearance in the office. Rumpole: Leo McKern. Hilda: Marion Mathie.
20 INFOMERCIAL
25 FRENCH MIX MCM—Music 54552
30 SUNDAY SPORTS REPLAY 3394194
31 KOREAN NEWS 19264
47 UNIVERSAL CHURCH *1:00* 89378
49 KEEPING UP APPEARANCES 81026
BET INFOMERCIALS *6:30*
DSC IN CARE OF NATURE 554939
Profiling a visually impaired Swedish man who cares for endangered owls.
E! F.Y.E! 288587
On location in Namibia for a backstage look at the Miss Universe pageant.
FAM JOHN ANKERBERG—Religion 810587
MSG BASEBALL *2:00* 70026
Taped: Milwaukee at New York.
MTV THE STATE—Comedy 818129
NIK LUCY SHOW—Comedy 545281
TBS TO BE ANNOUNCED *5:30*
TNN TRUCKIN' USA 499026
11:35 4 INSIDE EDITION WEEKEND (CC)—Newsmagazine 8334674
7 MOVIE—Comedy-Drama *1:55* 82730823
"Bare Essentials." (Made for TV; 1991) Virgin Islands locations enhance this seriocomedy focusing on shipwrecked yuppies (Mark Linn-Baker, Lisa Hartman). Gregory Harrison. Tarita: Charlotte Lewis. Emile: Manu Tupou. Lois: Largo Woodruff. Louis: Hans H. Eisler.
11:45 8 CONNECTICUT BUSINESS REVIEW 5740303
30 ENTERTAINMENT TONIGHT (CC)—Magazine *1:00* 1615587
AMC MOVIE (CC)—Drama *2:50* ★★★★
"For Whom the Bell Tolls." 13989587

EARLY MONDAY

Mid. (2) SPORTS UPDATE 6985069
(3) SPORTS FINAL EDITION 51779
(5) M*A*S*H (CC) 11175
(9) LONESOME DOVE: THE SERIES—Western *1:00* 97156
(20) SHOWTIME AT THE APOLLO *1:00* 147953
Scheduled: The Whispers.
(21) CAPITAL CITY—Drama *1:00* 792427
(31) CHINESE PROGRAMMING *1:00* 865972
(41) HORANGEL—Astrologia *1:00* 80866
Concluye una visita con la cantante española Paloma San Basilio.
(55) MOVIE—Mystery (BW) *1:30* ★★ 284243
"Charlie Chan and the Chinese Ring." (1947) Roland Winters portrays the famed Oriental sleuth, investigating the murder of a Chinese princess. Mantan Moreland.
(61) LEGENDARY JOURNEYS OF HERCULES (CC)—Adventure *1:00* 907779
(A&E) LAST DAYS OF WORLD WAR II —Documentary *3:00* 371069
(CNB) RIVERA LIVE—Discussion *1:00* 787595
(CNN) CNN PRESENTS . . . *1:00* 745311
A commemoration of the 50th anniversary of VE-Day includes an examination of how World War II's outcome affected the second half of the 20th century. Judy Woodruff hosts.
(CSP) COMMONS QUESTION TIME 972601
(DSC) DAWN OF THE DRAGONS *1:00* 382885
(E!) WEEK IN REVIEW *1:00* 925175
(ESN) BICYCLING 499514
Stage 11 of the Tour DuPont (Burlington to Greensboro, N.C.), taped Sunday.
(FAM) JOHN OSTEEN (CC)—Religion 184205
(FX) GREEN HORNET—Adventure 9102953
(LIF) MIDNIGHT CALLER (CC) *1:00* 389779
(MTV) 120 MINUTES *2:00* 303359
(NIK) WHITE SHADOW—Drama *1:00* 380427
(NSP) SCOREBOARD CENTRAL *2:00* 2763866
(SC) MEADOWLANDS HARNESS RACING 419494
(TNN) SPORTS CAVALCADE *1:30* 627717
Motorcycling action in the AMA Daytona Supersport, taped in Daytona Beach, Fla.
(TNT) MOVIE—Comedy-Drama *2:05* ★★★ 43943886
"A Christmas Story." (1983) All a 9-year-old (Peter Billingsley) wants for Christmas is a Red Ryder BB gun, but his parents (Darren McGavin, Melinda Dillon) are dead set against it in Jean Shepherd's charming slice of 1940s Americana, directed by Bob Clark ("Porky's").
(USA) HOLLYWOOD INSIDER 579359
Scheduled: Dustin Hoffman; Mel Gibson; Sharon Stone.
12:05 (4) GEORGE MICHAEL SPORTS MACHINE 6968392
(TMC) MOVIE—Comedy *1:30* ★ 3266137
"Rented Lips." Martin Mull, Dick Shawn.
12:10 (SHO) MOVIE—Science Fiction *1:15* 78725717
"Trancers III: Deth Lives." Tim Thomerson.
12:15 (2) CBS NEWS—Bill Plante 65106717
(8) INFOMERCIALS *1:00*
12:30 (2) LIFESTYLES WITH LEACH AND BELA-FONTE *1:00* 98972
(3) LONESOME DOVE: THE SERIES—Western *1:00* 92798
(5) M*A*S*H (CC) 78972
(11) FOREVER KNIGHT *1:00* 70175
(13) TEIMAN—Music 41866
(47) PROGRAMACION COMERCIAL *1:30*
(ENC) MOVIE—Comedy *1:40* ★★ 5406663
"Club Paradise." Robin Williams.
(ESN) VOLLEYBALL *1:30* 418595
The NCAA Men's Championship, taped Saturday in Springfield, Mass.
(FAM) FEED THE CHILDREN 465682
(FX) BACK CHAT—Discussion 3458601
(SC) SCOREBOARD CENTRAL *2:00* 234595
(USA) INFOMERCIALS *5:30*
12:35 (4) HIGH TIDE—Adventure *1:00* 5627359
(DIS) MOVIE (CC)—Comedy *1:40* ★★★
"Cool Runnings." 15146392
(MAX) MOVIE—Crime Drama *1:40* 71801682
"Beyond Suspicion." Stepfanie Kramer.
12:45 (30) CURRENT AFFAIR: EXTRA *1:00* 9364311
1 AM (5) CURRENT AFFAIR: EXTRA (CC) —Newsmagazine *1:00* 30972
(9) INFOMERCIALS *2:00*
(20) HIGHWAY PATROL 760953
(41) AL DERECHO Y AL DERBEZ 27446
(61) SISKEL & EBERT 544359
Scheduled reviews include "Crimson Tide"(Gene Hackman, Denzel Washington), "The Perez Family."
(CNB) CHARLES GRODIN *1:00* 664330
(CNN) SPORTS 484798
(CSP) ROAD TO THE WHITE HOUSE *1:00* 208798
(DSC) DINOSAUR!—Documentary *1:00* 199243
(E!) TALK SOUP *1:00* 864750
(FAM) (FX) INFOMERCIALS *5:00*
(LIF) INFOMERCIALS *6:30*
(NIK) DICK VAN DYKE—Comedy (BW) 824392
1:05 (HBO) MOVIE (CC)—Drama *1:45* ★★ 35444069
"The Saint of Fort Washington." Danny Glover.
1:15 (8) MOVIE—Crime Drama *2:00* 5796175
"Ladykillers." (Made for TV; 1988) Cops and lovers (Marilu Henner, Thomas Calabro) hunt the killer of a male stripper. Maryanne Ross: Lesley-Anne Down.
1:30 (2) WORLD OF NATIONAL GEOGRAPHIC *1:00* 679589
(3) INSIDE EDITION WEEKEND (CC) 60040
(7) NEWS *:35*
(11) APOLLO COMEDY HOUR *1:00* 278717
(20) TOP COPS—Reality Based 405514
(41) NOTICIERO UNIVISION 55717
(55) MOVIE—Adventure (BW) *1:30* ★★ 252779
"The Phantom Empire." (1935) Reedited fea-

ture version of the 12-chapter serial starring Gene Autry as a singing cowboy braving peril in a futuristic metropolis thousands of feet beneath his ranch. Frankie Darro.
(CNN) **WORLD REPORT** *2:00* 746040
(MSG) **RINKSIDE—Ice Hockey** 407972
(NIK) **DRAGNET—Crime Drama** 576243
(SHO) **BRETT BUTLER—Comedy** 105779
(TNN) **TRUCK COMPETITION** 549779

1:35 (4) **STAR SEARCH** *1:00* 9995595
(TMC) **MOVIE (CC)—Comedy** *1:30* 5165779
"Trouble Bound." Michael Madsen.

2 AM (3) (5) **INFOMERCIALS** *1:00*
(20) **TOP COPS—Reality Based** 759972
(41) **PELICULA—Comedia** *2:00* 295359
"El guía de las turistas." Capulina en el papel titular crea caos en un viaje por México. Virma González, Alicia Encinas.
(CNB) **CNBC TALKS** 304446
(DSC) **JUSTICE FILES** *1:00* 324717
(E!) **COMING ATTRACTIONS** 502408
(ESN) **SPORTSCENTER** *1:00* 784175
(MTV) **DREAMTIME** *2:00* 851311
(NIK) **INFOMERCIALS** *2:00*
(NSP) **WRAP-UP** *1:00* 1381427
[Repeats every 60 minutes until 12 noon.]
(SHO) **MIKE MacDONALD (CC)** *1:00* 944595
(TNN) **RODEO** *1:00* 223040
Taped March 31 in Mesquite, Texas.

2:05 (7) **VIEWS** 2945750
(TNT) **MOVIE (CC)—Drama** *2:00* 2085408
"Arthur Miller's 'The American Clock'." (Made for Cable; 1993) The playwright's episodic period piece about life during the Depression. David Strathairn, Mary McDonnell.

2:15 (ENC) **MOVIE—Drama** *2:00* ★★ 84181663
"Toy Soldiers." Sean Astin, Wil Wheaton.
(MAX) **MOVIE (CC)—Comedy** *1:25* 86330446
"The Bikini Carwash Company II." Kristi Ducati.

2:30 (2) **AMERICAN JOURNAL (CC)** 13779
(11) **THE ROAD—Music** *1:00* 238224
(20) **TOP COPS—Reality Based** 745779
(AMC) **MOVIE—Adventure** (BW) *2:00* ★★★
"Beau Geste." 974717
(CNB) **REAL PERSONAL—Discussion** 383953
[CNBC is advising viewer discretion.]
(DIS) **GLENN FREY: STRANGE WEATHER —Music** *1:20* 1658779
(E!) **O.J. SIMPSON INTERVIEWS** 514243
(SC) **WRAP-UP** 987175

2:35 (4) **TOUGH TARGET** 1845021
(7) **WORLD NEWS NOW** *1:55* 48493069

2:50 (HBO) **MOVIE (CC)—Western** *1:50* 78692935
"Frank and Jesse." Rob Lowe, Bill Paxton.

3 AM (2) **EMERGENCY CALL** 32779
(3) **NEWS**
(5) **TO BE ANNOUNCED** *1:00*
(9) **HOME SHOPPING SPREE** *3:00* 862514
(20) **TOP COPS—Reality Based** 780717
(55) **MOVIE—Drama** (BW) *2:00* ★★★ 522040
"Sidewalks of London." (British; 1938) Vivien Leigh and Charles Laughton give memorable performances in this uneven tale about street entertainers in London's West End. Harley: Rex Harrison. Gentry: Tyrone Guthrie.
(A&E) **CAROLINE'S COMEDY HOUR** *1:00* 509427
(CNB) **INFOMERCIALS** *2:30*
(E!) **INFOMERCIALS** *3:00*
(ESN) **BASEBALL TONIGHT** 284750
(SHO) **MOVIE—Comedy** *1:20* 6469392
"Intimate Obsession." Jodie Fisher.

3:05 (4) **NEWS** *:35*
(TMC) **MOVIE—Documentary** *1:35* 52994595
"The Fire This Time."

3:30 (2) **UP TO THE MINUTE—News** *2:00* 65595
(3) **AMERICAN JOURNAL (CC)** 24885
(11) **WONDER YEARS (CC)** 88682
(CNN) **FUTURE WATCH (CC)—Report** 5076330
A look at trends in technology geared toward simplifying life.
(ESN) **SENIOR GOLF** *1:30* 324798
Final-round play in the PaineWebber Invitational, taped Sunday in Charlotte, N.C.

3:40 (4) **NIGHTSIDE—News** *:50* 24852972
(MAX) **MOVIE—Crime Drama** *1:30* 5403327
"Bounty Tracker." Lorenzo Lamas.

3:45 (CNN) **CNN NEWSROOM (CC)** 99554576

4 AM (3) **OPRAH WINFREY (CC)** *1:00* 702224
(5) **COURT TV: AMERICA'S COURTS** 70088
(8) **WORLD NEWS NOW** *1:30* 605972
(11) **WONDER YEARS (CC)** 92525
(41) **PELICULA—Drama** *2:00* 96601
"A garrote limpio." Las experiencias de un detective que investiga el asesinato de una chica de la alta sociedad. Rafael Inclán.
(A&E) **EVENING AT THE IMPROV** *1:00* 218663
(CNN) **SCIENCE & TECHNOLOGY WEEK —Magazine** 457779
Stopping "cell-phone criminals" from charging calls to paying customers' accounts.
(DIS) **GRAND CANYON: AMPHITHEATER OF THE GODS (CC)—Documentary** *1:00* 849137
(MTV) **TO BE ANNOUNCED**
(NIK) **SUPERMAN—Adventure** 811953

4:05 (TNT) **SHAFT—Crime Drama** *1:30* 6234514

4:15 (ENC) **MOVIE—Adventure** *2:30* ★★ 35155224
"Kelly's Heroes." Clint Eastwood.

4:30 (4) **THIS MORNING'S BUSINESS** 28576
(5) **FAMILY TIES (CC)—Comedy** 86175
(7) **OPRAH WINFREY (CC)** *1:00* 350885
(11) **SUSAN POWTER—Discussion** 17069
(AMC) **MOVIE—Drama** (BW) *2:25* ★★★
"Anna Karenina." 97385755
(CNN) **CAPITAL GANG SUNDAY** 465663
(MTV) **DREAMTIME** *1:30* 494021
(NIK) **F TROOP—Comedy** 845885
(SHO) **30-MINUTE MOVIE** 467021

4:40 (HBO) **MOVIE (CC)—Thriller** *1:25* 36381040
"Arcade." Megan Ward, Peter Billingsley.
(TMC) **MOVIE (CC)—Comedy** *1:50* ★★★
"Manhattan Murder Mystery." 65189205

For details of movies on premium channels, see page 238.

MORNING

5 AM (3) RUSH LIMBAUGH 28088
(4) NBC NEWS (CC)—Ann Curry 19330
(5) FAITH 20—Religion 37750
(11) LOVE CONNECTION 91972
(13) A VOUS LA FRANCE—Instruction 17934
(47) KENNETH COPELAND—Religion 35392
(55) INFOMERCIAL
(61) SHEPHERD'S CHAPEL BIBLE STUDY —Religion *1:00* 312408
(A&E) MOVIE—Crime Drama *2:00* ★★★ 597717
"10 Rillington Place." (British; 1971) Semidocumentary thriller from Ludovic Kennedy's book about the sensational Christie-Evans murder case. Richard Attenborough, Judy Geeson.
(CNN) SPORTS 761359
(DIS) BEE GEES: GOING HOME (CC) —Documentary *:55* 4838243
(ESN) RICK SMITH'S SIGNATURE SERIES —Golf 755717
(NIK) MORK & MINDY—Comedy 399175
(NSP) WRAP-UP *1:00* 9442392
[Repeats every 60 minutes until 12 noon.]
(SHO) MOVIE—Drama *1:45* ★★ 4755663
"The Lotus Eaters." Sheila McCarthy.
(TBS) TON OF FUN—Cartoon 3941682
5:05 (TBS) GOMER PYLE, USMC—Comedy 3940953
5:10 (MAX) MOVIE (CC)—Drama *1:40* 88743798
"Return to Two Moon Junction." Mindy Clarke.
5:30 (2) CBS NEWS—Robelot/Roberts 58682
(3) THIS MORNING'S BUSINESS 52408
(4) TODAY IN NEW YORK *1:30* 334972
(5) GOOD DAY WAKE UP 89576
(7) ABC NEWS (CC)—Thalia Assuras 99412
(8) ABC/LOCAL NEWS *1:30* 972156
(11) U.S. FARM REPORT 43798
(13) LEARN TO READ 87156
(30) FIRST BUSINESS 515330
(47) THIS IS YOUR DAY—Religion 10446
(55) FOOD FOR THE POOR 49972
(CNB) BEFORE THE BELL—Business 23514
(CNN) NEWS—Arceneaux/Cain
(ESN) FITNESS PROS—Exercise 490243
(NIK) MR. WIZARD'S WORLD—Science 925514
5:35 (TBS) HEADLINE NEWS 8533750
(TNT) OUR GANG—Comedy (BW) *:55* 60576514
6 AM (2) (3) (7) NEWS *1:00*
(5) GOOD DAY NEW YORK, FIRST EDITION *1:00* 89088
(9) INFOMERCIAL
(11) BIKER MICE—Cartoon 46885
(13) BLOOMBERG BUSINESS NEWS 80243
(21) MOTORWEEK (CC) 27755
(30) NBC/LOCAL NEWS *1:00* 897446
(41) PROGRAMACION COMERCIAL
(47) TODAY WITH MARILYN—Religion 80205
(55) THIS MORNING'S BUSINESS 59359
(61) TALE SPIN (CC)—Cartoon 661330
(BET) MARILYN HICKEY—Religion 419214
(CNB) TODAY'S BUSINESS *2:00* 394069
(CNN) BUSINESS DAY *1:00* 827408
(DIS) MOUSERCISE—Children 472408
(E!) DAYTIME'S BRIGHTEST *1:00* 937885
(ESN) SPORTSCENTER *1:00* 772359
(FAM) CABLE HEALTH CLUB *1:00* 476798
(FX) PET DEPARTMENT—Magazine 9113069
(MTV) RUDE AWAKENING *1:00* 467040
(NIK) MR. WIZARD'S WORLD—Science 928601
(SC) NEWSPORT JOURNAL *1:00* 391069
(USA) FIRST BUSINESS 573175
6:05 (TBS) MUNSTERS—Comedy (BW) 5050601
6:15 (HBO) MOVIE—Drama *1:35* 38266972
"Infidelity." Kirstie Alley, Lee Horsley.
6:30 (9) BOTS MASTER—Cartoon 67243
(11) (61) CONAN THE ADVENTURER—Cartoon 52311/577427
(13) G.E.D.: EN ESPANOL—Instrucción 87682
(21) MORNING BUSINESS REPORT 8941595
(31) BLOOMBERG NEWS 59840
(41) ONDAS DE MILAGRO Y PODER 50953
(47) JOHN HAGEE TODAY—Religion 21427
(49) BLOOMBERG BUSINESS NEWS 85224
(55) (USA) INFOMERCIAL
(BET) KENNETH COPELAND—Religion 863066
(DIS) MOUSE TRACKS (CC)—Cartoon 499040
(FX) BREAKFAST TIME *2:30* 1131040
(NIK) FLIPPER—Drama 943885
(TMC) MOVIE—Comedy *1:55* ★★★ 5758934
"Buona Sera, Mrs. Campbell."
(TNT) BUGS BUNNY—Cartoon *1:30* 167224
6:35 (TBS) SCOOBY DOO—Cartoon 6640392
6:45 (21) LILIAS!—Yoga 8953330
(ENC) FILM SHORTS 12258663
7 AM (2) (3) THIS MORNING (CC)—Smith/Zahn *2:00* 27175/14601
Scheduled: Kevin Kline ("French Kiss"); singer Harry Connick Jr. Also: Dan Rather reports.
(4) (30) TODAY (CC)—Couric/Gumbel *2:00* 12243/27392
Scheduled: A look at the 50th anniversary of V-E Day includes comments from World War II veterans.
(5) GOOD DAY NEW YORK *2:00* 32021
(7) (8) GOOD MORNING AMERICA (CC) —Gibson/Lunden *2:00* 67717/65359
From Paris: ✈ tour of the city, including the Louvre. Also: the French fashion industry.
(9) EXOSQUAD—Cartoon 87595
(11) SONIC THE HEDGEHOG—Cartoon 72663
(13) SESAME STREET (CC) *1:00* 11750
(20) INFOMERCIAL
(25) BODY ELECTRIC—Exercise 31430
(31) SUPERTIME—In Japanese *2:00* 54446
(41) EDAD DE ORO—Comedia 70205
(47) LIFE TODAY—Religion 41779
(49) LAMB CHOP'S PLAY-ALONG! (CC) 35296
(55) VICTORY WITH MORRIS CERULLO 85137
(61) TRANSFORMERS: GENERATION 2 —Cartoon 297779
(A&E) PRINCESS GRACE/PRINCESS MARGARET—Documentary *1:00* 397717

(AMC) MOVIE—Drama (BW) *1:45* ★★ 7081798
"Female on the Beach." Joan Crawford.
(BET) CHURCH SERVICE 753750
(CNN) NEWS—Arceneaux/Cain *2:00*
(CSP) WASHINGTON JOURNAL—Discussion
(DIS) UNDER THE UMBRELLA TREE (CC)
—Puppets 119392
(E!) FASHION FILE 215175
(ENC) MOVIE—Comedy *1:35* ★★ 9234392
"Live a Little, Love a Little." Elvis Presley.
(ESN) SPORTSCENTER *1:00* 726205
(FAM) POPEYE—Cartoon 849595
(MAX) FAVORITE FILMS (CC) 854427
(MTV) GRIND—Eric Nies 847137
(NIK) BULLWINKLE—Cartoon 663137
(SC) WRAP-UP *1:00* 376885
(SHO) WE ALL HAVE TALES (CC) 201311
(USA) CARTOON EXPRESS *2:00* 290205
7:05 (TBS) CAPTAIN PLANET (CC) 3576069
7:15 21 STRETCHING FOR LIFE—Yoga 61224934
7:30 9 MIGHTY MAX—Cartoon 99330
11 V.R. TROOPERS (CC)—Children 91798
20 BLOOMBERG BUSINESS NEWS 39750
21 BARNEY & FRIENDS (CC) 53779
25 HOMESTRETCH—Exercise 97137
41 CLUB DE LOS TIGRITOS—Niños 82040
47 PROGRAMACION COMERCIAL
49 MISTER ROGERS (CC)—Children 17311
55 THIS IS YOUR DAY—Religion 97972
61 BOBBY'S WORLD (CC)—Cartoon 209514
(BET) INFOMERCIAL
(DIS) WONDERLAND (CC)—Children 138427
(E!) GOSSIP SHOW 294682
(FAM) INSPECTOR GADGET—Cartoon 851330
(LIF) EVERYDAY WORKOUT—Exercise 831576
(MAX) MOVIE—Drama (BW) *1:35* ★★★ 1235224
"The Letter." Bette Davis, Herbert Marshall.
(MTV) MOST WANTED JAMS 859972
(NIK) WILD & CRAZY KIDS—Game 675972
(SHO) OWL/TV (CC)—Children 220446
7:35 (TBS) JETSONS—Cartoon 1740427
8 AM 9 PINK PANTHER (CC)—Cartoon 86392
11 20 SAMURAI SYBER-SQUAD—Adventure
11088/40392
13 49 BARNEY & FRIENDS (CC)—Children
24576/55446
21 SESAME STREET (CC) *1:00* 773392
25 NEWSROOM 7818750
41 CARRUSEL—Niños 39530
47 UNIVERSAL CHURCH—En Español 75601
55 FATHER TOM & FRIENDS 84934
61 SHNOOKUMS & MEAT (CC) 229243
(A&E) LOU GRANT—Drama *1:00* 398446
(BET) BREATH OF LIFE—Religion 685885
(CNB) MONEY WHEEL *4:00* 345243
(DIS) ADVENTURES OF WINNIE THE POOH
(CC)—Cartoon 134576
(E!) JOAN RIVERS *1:00* 906040
(ESN) SPORTSCENTER *1:00* 727934
(FAM) XUXA (CC)—Children 880717
(HBO) STOP THE SMOGGIES! 1191750
(LIF) OLD MacDONALD'S SING-A-LONG
FARM—Children 853663
(MTV) RUDE AWAKENING *1:00* 388040
(NIK) WEINERVILLE—Variety 604359
(SC) MEADOWLANDS HARNESS RACING
670953
(SHO) MOVIE—Comedy-Drama *1:55* ★★★
"Two for the Road." 7733750
(TNT) SCOOBY DOO—Cartoon *1:30* 837446
8:05 (TBS) GILLIGAN'S ISLAND—Comedy 6345750
8:25 (TMC) MOVIE—Mystery (BW) *1:50* ★★★
"Dark Passage." 10925296
8:30 9 PERFECT STRANGERS (CC) 85663
11 TRANSFORMERS: GENERATION 2 10359
13 SHINING TIME STATION (CC) 56175
20 FLINTSTONES—Cartoon 49663
25 READING RAINBOW—Children 45885
41 CHAVO—Comedia 52971
47 TELECOMPRAS 74972
49 KIDSONGS (CC)—Music 54717
55 CHURCH SERVICE—Catholic 83205
61 GOOF TROOP (CC)—Cartoon 228514
(BET) INFOMERCIAL
(DIS) CARE BEARS (CC)—Cartoon 166175
(ENC) MOVIE—Comedy *1:40* ★★ 30141040
"Club Paradise." Robin Williams.
(FAM) PRINCE VALIANT (CC)—Cartoon 889088
(HBO) LEGEND OF WHITE FANG 3240156
(LIF) WHAT EVERY BABY KNOWS 852934
(NIK) GUMBY—Children 696330
(SC) HORSE RACING FROM AQUEDUCT
679224
8:35 (TBS) BEWITCHED—Comedy 5022214
8:40 (AMC) MOVIE—Western *1:20* ★★ 85570408
"Apache Drums." Stephen McNally.
9 AM 2 AMERICAN JOURNAL (CC) 29408
3 MAURY POVICH (CC) *1:00* 64243
4 OTHER SIDE *1:00* 62885
5 GORDON ELLIOTT *1:00* 91311
Scheduled topic: testing a mate's fidelity.
7 8 REGIS & KATHIE LEE *1:00* 93779/
84021
Scheduled: Quarterback Troy Aikman of the Dallas Cowboys. (Live)
9 EMPTY NEST (CC)—Comedy 52953
11 FAMILY MATTERS (CC)—Comedy 94311
13 LAMB CHOP'S PLAY-ALONG! (CC) 47427
20 CHILDREN'S ROOM 63243
21 READING RAINBOW (CC) 81663
25 GERBERT—Children 36137
30 SALLY JESSY RAPHAEL *1:00* 501137
31 KOREAN NEWS *1:00* 598663
41 CHESPIRITO—Comedia *1:00* 53175
47 VICTORY WITH MORRIS CERULLO 65224
49 SESAME STREET (CC) *1:00* 64205
50 CLUB CONNECT (CC)—Teenagers 500595
55 NEWS FOCUS 52935
61 CUBHOUSE (CC)—Children 219866
(A&E) McCLOUD—Crime Drama *2:00* 931040
(BET) ROC (CC)—Comedy 675408
(CNN) NEWS—Harris/Kelley *2:00*

(DIS) GUMMI BEARS (CC)—Cartoon 157427
(DSC) ASSIGNMENT (CC) *1:00* 913779
(E!) HOTEL—Drama *1:00* 672446
(ESN) BODIES IN MOTION—Exercise 894296
(FAM) WALTONS—Drama *1:00* 104069
(FX) DYNASTY—Drama *1:00* 9122717
(HBO) MOVIE—Comedy *1:45* ★ 3372773
"The Toy." Richard Pryor, Jackie Gleason.
(LIF) SISTERS (CC)—Drama *1:00* 100243
(MTV) BEST OF THE '90s *1:00* 195311
(NIK) RUGRATS (CC)—Cartoon 687682
(SC) BODY MOVES—Fitness 660576
(TNN) VIDEOMORNING *3:00* 858494
(USA) MacGYVER—Adventure *1:00* 559595
9:05 (TBS) HAPPY DAYS—Comedy 9862885
9:15 (MAX) MOVIE—Musical *2:20* ★★★ 73088953
"Funny Lady." Barbara Streisand.
9:30 (2) HARD COPY (CC)—Newsmagazine 47392
(9) (20) FAMILY FEUD—Game 34427/78663
(11) DIFFERENT WORLD (CC)—Comedy 29595
(13) MISTER ROGERS (CC)—Children 65311
(21) MUSICAL ENCOUNTER—Children 29311
(25) PAPPYLAND—Children 74885
(47) KENNETH COPELAND—Religion 81750
(50) NEWTON'S APPLE (CC)—Science 235779
(55) INFOMERCIAL
(61) DOOGIE HOWSER, M.D. (CC) 937750
(BET) WHAT'S HAPPENING!!—Comedy 300682
(DIS) POOH CORNER (CC)—Children 875311
(ESN) GETTING FIT—Exercise 783330
(NIK) DAVID THE GNOME—Cartoon 336446
(SC) INFOMERCIALS *1:00*
(TNT) PINK PANTHER—Cartoon 253175
9:35 (TBS) THREE'S COMPANY—Comedy 1171663
9:50 (SHO) MOVIE (CC)—Comedy-Drama *1:40* ★★
"Indian Summer." 53863021
10AM (2) MARILU—Discussion *1:00* 20822
Scheduled guests: Genie Francis; Leigh McCloskey; Mark Damon Espinoza; Heather Tom.
(3) JENNY JONES—Discussion *1:00* 20868
(4) LEEZA—Discussion *1:00* 91750
(5) MONTEL WILLIAMS *1:00* 51156
Scheduled topic: teenage promiscuity.
(7) ROLONDA—Discussion *1:00* 46224
Scheduled: Updates on past guests.
(8) PHIL DONAHUE (CC) *1:00* 44866
(9) WHO'S THE BOSS? (CC)—Comedy 58595
(11) HAPPY DAYS—Comedy 43663
(13) PUZZLE PLACE (CC)—Children 78934
(20) CHURCH SERVICE—Catholic 18779
(21) G.E.D.: EN ESPANOL—Instrucción 38972
(25) GETTIN' TO KNOW ME—Children 81088
(30) MONTEL WILLIAMS *1:00* 46427
(31) BODY ELECTRIC—Exercise 98392
(41) ¡PAPA SOLTERO!—Comedia 41205
(47) LIFE IN THE WORD—Religion 12779
(55) MOVIE—Drama *2:00* ★★ 12205
"Lassiter." (1984) Tom Selleck as a suave jewel thief in 1930s London who's blackmailed into heisting gems from the German embassy. Lauren Hutton, Jane Seymour, Bob Hoskins.
(61) RICHARD BEY—Discussion *1:00* 205798
Scheduled topic: vain mothers.
(AMC) MOVIE—Comedy *1:35* ★★★ 5924866
"On the Riviera." Danny Kaye, Gene Tierney.
(BET) WHAT'S HAPPENING NOW!! 168458
(DIS) DUMBO'S CIRCUS (CC) 480392
(DSC) HOME MATTERS 936595
(E!) LIFESTYLES OF THE RICH AND FAMOUS *1:00* 290866
(ESN) FITNESS PROS—Exercise 381021
(FAM) 700 CLUB—Religion *2:00* 518088
(FX) HART TO HART *1:00* 7180595
(LIF) OUR HOME *1:00* 860088
(MTV) JAMS *2:00* 509330
(NIK) MUPPET BABIES—Cartoon 934137
(TNT) BUGS BUNNY—Cartoon *1:00* 589137
(USA) MURDER, SHE WROTE (CC)—Mystery *1:00* 202040
10:05 (TBS) LITTLE HOUSE ON THE PRAIRIE—Drama *1:00* 9081663
10:15 (ENC) MOVIE—Drama (BW) *2:00* ★★ 9838663
"Dead Ringer." Bette Davis, Karl Malden.
(TMC) MOVIE—Crime Drama *1:50* ★★
"They Call Me MISTER Tibbs!" 69896088
10:30 (9) WHO'S THE BOSS? (CC)—Comedy 52917
(11) HAPPY DAYS—Comedy 90595
(13) STORYTIME (CC)—Children 36311
(20) CATHOLIC VIEWPOINT 69427

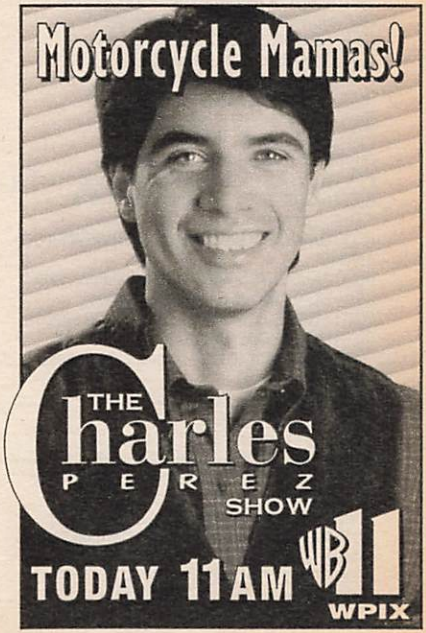

21 G.E.D.—Instruction 10175
31 HEALTH'S KITCHEN 94175
41 DR. CANDIDO PEREZ—Comedia 98137
47 SERA ANUNCIADO
(BET) SCREEN SCENE—Magazine 664392
(DIS) FRAGGLE ROCK (CC)—Children 146311
(DSC) START TO FINISH—Crafts 685224
(ESN) BODYSHAPING—Exercise 199048
(NIK) MUPPET SHOW—Variety 683866
(SC) TRAINING AND NUTRITION 2000 699088

11AM 2 (3) PRICE IS RIGHT *1:00* 26446/13972
4 JERRY SPRINGER—Discussion *1:00* 11514
5 JONES & JURY 33886
7 (8) MIKE & MATY (CC) *1:00* 66088/57330
Scheduled: Rekindling the romance in marriage. Also: Bob Goen ("Entertainment Tonight"); actress Morgan Brittany. Hosted by Maty Monfort and Michael Burger
9 RICHARD BEY—Discussion *1:00* 75750
11 CHARLES PEREZ—Discussion *1:00* 84066
Scheduled topic: women who ride motorcycles.
13 SESAME STREET (CC) *1:00* 35717
20 HOME SHOPPING NETWORK *4:00* 781021
21 WILD AMERICA (CC)—Wildlife 12750
25 KIDSONGS—Music 67224
30 LEEZA—Discussion *1:00* 26663
31 ASK CONGRESS—Discussion 96750
41 PARIENTES POBRES—Novela *2:00* 62972
47 TELECOMPRAS 33868
61 GERALDO—Discussion *1:00* 285934
Scheduled topic: celebrities in the news.
(A&E) REMINGTON STEELE *1:00* 688446
(BET) IN YOUR EAR—Music *2:00* 636779
(CNN) SHOWBIZ TODAY 961021
(DIS) MY LITTLE PONY TALES 795601
(DSC) EASY DOES IT 329021
(E!) TALK SOUP *1:00* 203330
(ESN) SPORTSCENTER *1:00* 745296
(FX) FANTASY ISLAND—Drama *1:00* 7100359
(HBO) MOVIE (CC)—Drama *2:20* ★★★
"The Age of Innocence." 80197514
(LIF) BARBARA WALTERS INTERVIEWS (CC) 405040
(NIK) ALLEGRA'S WINDOW—Children 327663
(SC) BODY MOVES—Fitness 326595
(TNT) KNOTS LANDING—Drama *1:00* 592601
(USA) MAJOR DAD (CC)—Comedy 996717

11:05 (TBS) MATLOCK (CC)—Drama *1:00* 4546296

11:30 5 NEWS
21 HOMETIME—Home Repair 20779
25 BY THE NUMBERS 68953
31 TONY BROWN'S JOURNAL 25309
47 EL SHOW DE LAS DOCE 83327
(AMC) MOVIE—Crime Drama (BW) *1:40* ★★★
"The Big Clock." 2551330
(CNN) CNN & CO. (CC)—Discussion 962750
(DIS) MOUSE TRACKS (CC)—Cartoon 796330
(DSC) HOMEWORKS 320750
(LIF) TRACEY ULLMAN—Comedy 413069
(MAX) MOVIE (CC)—Comedy *1:40* ★★★
"Soapdish." 5333406
(NIK) GULLAH GULLAH ISLAND 328392
(SC) TENNIS *2:00* 624934
Corel Champions Tour semifinal action, taped April 8 in Boca Raton, Fla.
(SHO) MOVIE—Comedy *1:25* ★★ 2502311
"A Fine Romance." Julie Andrews.
(USA) MAJOR DAD (CC)—Comedy 997446

AFTERNOON

Noon 2 (3) 7 (8) NEWS
4 ANOTHER WORLD (CC) *1:00* 55311
5 O.J. SIMPSON TRIAL *2:00* 27601
9 RICKI LAKE—Discussion *1:00* 17750
11 21 JUMP STREET (CC) *1:00* 42446
13 LEARN TO READ 27663
21 FRUGAL GOURMET (CC) 78917
25 G.E.D.—Instruction 49601
30 OTHER SIDE *1:00* 46868
31 THINK TANK—Discussion 85427
47 HORA LUNATICA—Variedades *1:00* 65971
(49) MOVIE (CC)—Comedy *2:00* ★★★ 89040
"Much Ado About Nothing." See Sunday 9 P.M. for movie details.
50 SHAMU TV *1:00* 241330
55 700 CLUB—Religion *1:00* 15392
61 JERRY SPRINGER *1:00* 950601
(A&E) POLICE STORY *1:00* 313595
(CNB) MONEY WHEEL *4:00* 727250
(CNN) O.J. SIMPSON TRIAL (CC) *3:00* 274682
(DIS) MOVIE (CC)—Comedy *2:10* ★★★
"The Parent Trap." 56015359
(DSC) GRAHAM KERR—Cooking 676576
(E!) O.J. SIMPSON TRIAL *8:00*
[VCR Plus users: for the first six hours, 1812243; for the remainder, 618088.]
(ESN) SPORTSCENTER *1:00* 773953
(FAM) LET'S MAKE A DEAL—Game 850576
(FX) PERSONAL FX: THE COLLECTIBLES *1:00* 6738972
(LIF) LIVE FROM QUEENS *1:00* 584021
(MTV) VIDEOS *3:00* 812866
(NIK) WATER OF LIFE—Cartoon 607446
(NSP) NEWSPORT TALK *2:00* 5260205
(TNN) ALEENE'S CRAFTS—Instruction 522717
(TNT) CHiPs—Crime Drama *1:00* 243798
(USA) QUANTUM LEAP (CC) *1:00* 964243

12:05 (TBS) PERRY MASON (BW) *1:00* 9004427
(TMC) MOVIE—Comedy (BW) *1:40* ★★★
"Advance to the Rear." 34094040

12:15 (ENC) MOVIE—Western *1:30* ★★ 3147175
"Gunfight in Abilene." Bobby Darin.

12:30 2 (3) YOUNG AND THE RESTLESS (CC) —Serial *1:00* 339427/326953
7 (8) LOVING (CC)—Serial 89392/87934
13 25 G.E.D.: EN ESPANOL 76427/78601
21 TASTE OF MEXICO—Cooking 30427
31 OPEN MIND—Discussion 14427
(DSC) GREAT CHEFS—THE NEW GARDE 309392
(FAM) $100,000 NAME THAT TUNE 592040

She Appears Before Twilight Seeking

- 23k gold rim
- Edition limited to a total of 28 firing days

Shown smaller than actual size of 8¼" in diameter

Visions in a Full Moon

B8Z3QYQA

Respond by: June 17, 1995

Please enter my order for "Visions in a Full Moon." *Limit: One plate per collector.*

I need send no money now. On acceptance, I will be billed $29.95* when my plate is shipped.

Ms./Mrs./Mr. _____

Address _____

City _____

State _____ Zip _____

Telephone (_____) _____

Signature _____

***Plus $3.48 shipping and handling. Deliveries to FL will be billed 6% state sales tax.** *All orders must be signed and are subject to acceptance.*

The sun sets behind distant mountains and darkness descends upon the wilderness. Boundaries between the world of man and the world of nature become less clear ... then disappear completely.

Now, in "Visions in a Full Moon," a beautiful young Indian maiden steps from the shores of a misty mountain lake — and into the realm of visions. Hers is a remarkable journey, captured on fine porcelain by master artist Andrew Farley.

By acquiring Farley's *first-ever* collector plate, the hauntingly beautiful "Visions in a Full Moon," you'll have the opportunity — with no obligation whatsoever — of previewing upcoming issues in the collection entitled *Cloak of Visions*. Each issue will be hand-numbered and accompanied by a matching-numbered Certificate of Authenticity. So step into a world of mystical visions — submit your order today!

© 1995 HC. All Rights Reserved.

The Hamilton Collection 100% Satisfaction Guarantee

The Hamilton Collection 100% Satisfaction Guarantee assures you may return any plate within 30 days of receipt for a prompt replacement or full credit, if not completely satisfied.

NO POSTAGE NECESSARY IF MAILED IN THE UNITED STATES

BUSINESS REPLY MAIL

FIRST CLASS MAIL PERMIT NO. 3649 JACKSONVILLE, FLORIDA

POSTAGE WILL BE PAID BY ADDRESSEE

The Hamilton Collection
4810 Executive Park Ct.
P.O. Box 44051
Jacksonville, FL 32231-9871

Witness A Mother's Instinctive Devotion

by
David Geenty

The Hamilton Collection
BETTER QUALITY · BETTER VALUE

Only 3 Payments of $18.33

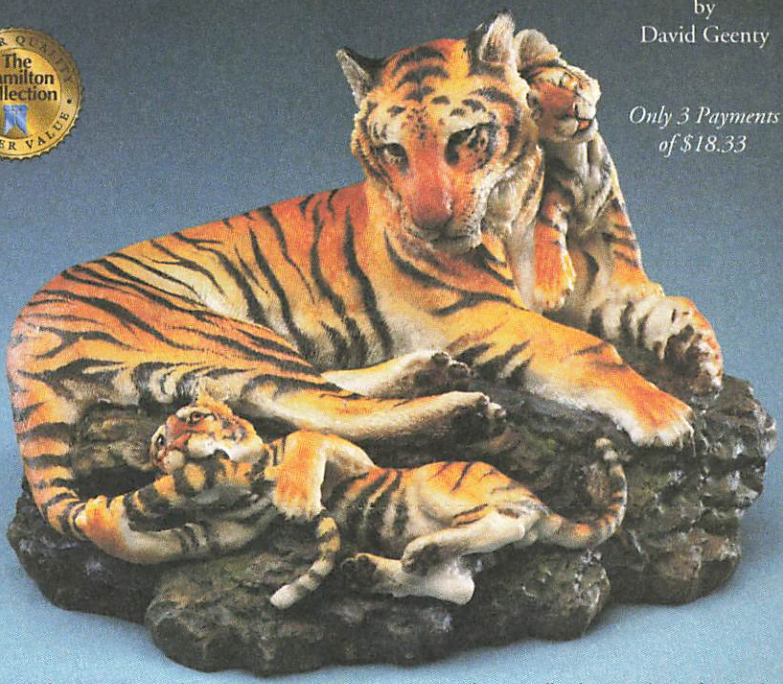

- Hand-crafted and hand-painted with meticulous care
- A Hamilton Collection exclusive

Shown smaller than actual size of 4 ¼" in height

TIGRESS AND CUBS

Respond by: June 17, 1995

Please accept my reservation for ____(Qty.) "Tigress and Cubs" sculpture(s), payable in three installments of $18.33* each.

I need send no money now. On acceptance, I will be billed for my initial installment prior to shipment.

Ms./Mrs./Mr. _____

Address _____

City _____

State _____ Zip _____

Telephone (_____) _____

Signature _____

*Plus $1.46 per sculpture installment for shipping and handling. For deliveries shipping to FL add $1.10 per sculpture installment for state sales tax. *All reservations must be signed and are subject to acceptance.*

J3M2QYQA

Safe and secure in her loving care, a majestic tigress tenderly watches over her two young cubs. Now, The Hamilton Collection is proud to present "Tigress and Cubs," a stunning and original new sculpture by British art master David Geenty, created exclusively for The Hamilton Collection.

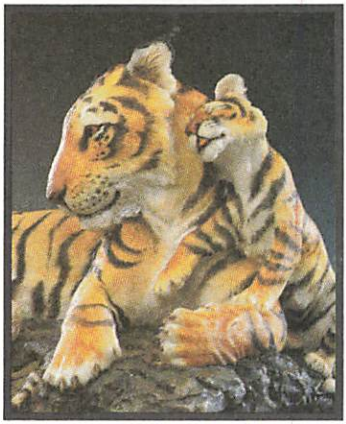

David Geenty's superb sculpting is enhanced by intricate hand-painting and exquisite detail. "Tigress and Cubs" premieres David Geenty's *Nature's Majestic Cats* Sculpture Collection, a series of originals featuring unique compositions of big cats in their natural habitat. Each will be accompanied by an official Certificate of Authenticity.

As an owner, you will also enjoy the right — but never the obligation — to preview upcoming issues. Our 30 Day *100% Buy-Back Guarantee* assures you order without risk. Don't miss this exciting opportunity, submit your reservation today!

© 1995 HC. All Rights Reserved.

NO POSTAGE NECESSARY IF MAILED IN THE UNITED STATES

BUSINESS REPLY MAIL

FIRST CLASS MAIL PERMIT NO. 3649 JACKSONVILLE, FLORIDA

POSTAGE WILL BE PAID BY ADDRESSEE

The Hamilton Collection
4810 Executive Park Ct.
P.O. Box 44051
Jacksonville, FL 32231-9871

(NIK) **PAPA BEAVER STORIES** 307934
(TNN) **ALEENE'S CRAFTS—Instruction** 231953

1 PM (4) (30) **DAYS OF OUR LIVES (CC)—Serial** *1:00* 71359/15156
(7) (8) **ALL MY CHILDREN (CC)—Serial** *1:00* 17175/15717
(9) **JENNY JONES—Discussion** *1:00* 33798
Scheduled topic: accepting a mate's infidelity.
(11) **IN THE HEAT OF THE NIGHT (CC)—Crime Drama** *1:00* 28866
(13) **FRENCH IN ACTION** 85755
(21) **CIAO ITALIA—Cooking** 66243
(25) **YOUNG ASTRONAUTS** *:45* 3175682
(31) **MYSTERY! (CC)** *1:00* 46822
(41) **CORAZON SALVAJE—Novela** *1:00* 26408
(47) **PELICULA—Aventura** *2:00* 26972
"La gran aventura del Zorro." El héroe enmascarado lucha por defender a los indios del abuso de los federales. Rodolfo de Anda.
(55) **HEADLINE NEWS** 84408
(61) **SUSAN POWTER—Discussion** 289750
Scheduled topic: facts about fat.
(A&E) **ROCKFORD FILES (CC)** *1:00* 322243
(BET) **VIDEO SOUL—Music** *2:00* 118773
(DSC) **WORLD CLASS CUISINE** 664866
(ESN) **MOTOCROSS** *1:00* 782601
U.S. Supercross Series action, taped April 8 in Pontiac, Mich.
(FAM) **FACE THE MUSIC—Game** 848866
(FX) **EIGHT IS ENOUGH** *1:00* 6714392
(LIF) **DESIGNING WOMEN (CC)** 844040
(NIK) **EUREEKA'S CASTLE—Children** 662408
(SHO) **MOVIE—Comedy** *2:00* ★★ 560576
"What Did You Do in the War, Daddy?"
(TNN) **VIDEOPM—Music Videos** *4:00* 655576
(TNT) **KUNG FU—Drama** *1:00* 252446
(USA) **MAGNUM, P.I.** *1:00* 940663

1:05 (AMC) **MOVIE—Musical** *1:45* ★★★ 43684934
"So This is Paris." Tony Curtis.
(TBS) **PERRY MASON** (BW) *1:00* 7382601

1:15 (MAX) **MOVIE (CC)—Adventure** *1:45* ★★
"Sidekicks." 94049972

1:30 (2) (3) **BOLD AND THE BEAUTIFUL (CC)—Serial** 57779/44205
(13) **CHARLIE ROSE—Discussion** *1:00* 134934
(21) **GOURMET COOKING** 39798
(55) **INFOMERCIAL**
(61) **COSBY SHOW (CC)—Comedy** 947137
(DSC) **HOME MATTERS** 308663
(FAM) **TRIVIAL PURSUIT—Game** 591311
(HBO) **MOVIE (CC)—Adventure** *1:30* ★ 494040
"The Chase." Charlie Sheen, Kristy Swanson.
(LIF) **DESIGNING WOMEN (CC)** 504885
(NIK) **LASSIE—Drama** (BW) 306205
(SC) **HORSE RACING** *1:00* 183327
The Burghley Remy Martin Trials, taped in September in England.

1:45 (ENC) **MOVIE—Comedy** *1:35* ★★ 29032601
"Live a Little, Love a Little." Elvis Presley.
(TMC) **MOVIE—Thriller** *1:55* ★★★ 13511514
"Coma." Genevieve Bujold, Michael Douglas.

2 PM (2) (3) **AS THE WORLD TURNS (CC)—Serial** *1:00* 60392/97446
(4) **MAURY POVICH (CC)** *1:00* 95088
Scheduled discussion topic: parents with troublemaking children.
(5) **CUBHOUSE (CC)—Children** 9446
(7) (8) **ONE LIFE TO LIVE (CC)—Serial** *1:00* 48214/48296
(9) **MATLOCK (CC)—Crime Drama** *1:00* 59224
(11) **GARFIELD—Cartoon** 7530
(21) **SCHEEWE ART WORKSHOP** 79408
(25) **BILL NYE—Children** 13866
(30) **ANOTHER WORLD (CC)** *1:00* 87695
(31) **ADVENTURES OF DUDLEY THE DRAGON—Children** 59243
(41) **SIRENA—Novela** *1:00* 42934
(49) **THINKING ALLOWED—Discussion** 6392
(55) **MOVIE—Adventure** *2:00* ★★★ 75137
"The Big Cat." (1949) Good action yarn about a hunt for a deadly cougar in the Utah mountains. Danny: Lon McCallister. Doris: Peggy Ann Garner. Tom: Preston Foster.
(61) **FAMILY MATTERS (CC)—Comedy** 625243
(A&E) **COLUMBO—Crime Drama** *1:30* 571798
(DSC) **START TO FINISH—Crafts** 547381
(E!) **O.J. SIMPSON TRIAL CONTINUES**
(ESN) **BOXING: A WINNING COMBINATION FOR 15 YEARS** *1:00* 382750
A 15th anniversary celebration of ESPN's Top Rank, TV's longest-running boxing show. Included: highlights of fights and interviews.
(FAM) **SPLIT SECOND—Game** 140576
(FX) **FAMILY AFFAIR—Comedy** 6749695
(LIF) **OUR HOME** *1:00* 124798
(NIK) **GUMBY—Children** 347363
(NSP) **NEWSPORT JOURNAL** *3:00* 6012040
(TNT) **HOW THE WEST WAS WON** *1:00* 854953
(USA) **$100,000 PYRAMID—Game** 537088

2:05 (TBS) **PERRY MASON** (BW) *1:00* 6177972

2:30 (5) **BOBBY'S WORLD (CC)—Cartoon** 6088
(11) **TALE SPIN (CC)—Cartoon** 7972
(13) **SESAME STREET (CC)** *1:00* 172934
(21) **JOY OF PAINTING** 99750
(25) **DISTRICT 6 SPEAKS** 40408
(31) **KIDSONGS (CC)—Music** 93175
(49) **SHINING TIME STATION (CC)** 3934
(61) **DARKWING DUCK (CC)—Cartoon** 350427
(DIS) **NEW ADVENTURES OF WINNIE THE POOH (CC)—Cartoon** 170243
(DSC) **EASY DOES IT** 711953
(FAM) **LET'S MAKE A DEAL—Game** 800446
(FX) **NANNY AND THE PROFESSOR** 3632205
(NIK) **ADVENTURES OF TINTIN** 719595
(SC) **THOROUGHBRED WORLD** 716069
(USA) **QUICKSILVER—Game** 257330

2:45 (AMC) **MOVIE—Drama** *2:20* ★★★ 14265088
"A Time to Love and a Time to Die." John Gavin, Erich Maria Remarque, Lilo Pulver.

3 PM (2) (3) **GUIDING LIGHT (CC)** *1:00* 6934/3088
(4) **SALLY JESSY RAPHAEL** *1:00* 4330
(5) (61) **TINY TOONS (CC)** 8953/604750

7 8 GENERAL HOSPITAL (CC)—Serial *1:00* 83309/93021
9 TOP COPS—Reality-Based 1069
11 DARKWING DUCK (CC)—Cartoon 6137
20 EXOSQUAD—Cartoon 43069
21 ART OF SEWING—Sue Hausman 81243
25 IMAGINATION STATION—Children 25601
30 RICKI LAKE—Discussion *1:00* 11069
31 BARNEY & FRIENDS (CC) 38750
41 MARIA CELESTE—Novela *1:00* 44779
47 EL Y ELLA—Novela *1:00* 83363
49 PUZZLE PLACE (CC)—Children 5427
50 NEW JERSEY OUTDOORS 891224
BET VIDEO VIBRATIONS—Music *1:30* 610866
CNN NEWS (CC)—Allen/Waters
DIS GUMMI BEARS (CC)—Cartoon 439408
DSC HOMEWORKS 597066
ESN NBA INSIDE STUFF 441682
FAM BLACK STALLION (CC)—Drama 152311
FX FAMILY AFFAIR—Comedy 1876430
HBO MOVIE—Crime Drama *1:30* 930427
"Ring of the Musketeers." David Hasselhoff.
LIF THIRTYSOMETHING (CC) *1:00* 417885
MAX MOVIE (CC)—Comedy *1:30* ★★ 647330
"Ace Ventura: Pet Detective." Jim Carrey.
MTV MAKEOVER MADNESS *1:00* 402953
Debut: A series in which a variety of young people, from aspiring actors to MTV interns, participate in various makeovers.
NIK LOONEY TUNES—Cartoon 397048
SC NEW ENGLAND OUTDOORS 966232
SHO MOVIE—Fantasy *1:20* 1339804
"The Skateboard Kid." Dom DeLuise.
TNT WILD WILD WEST *1:00* 263427
USA PRESS YOUR LUCK—Game 516595
3:05 TBS FLINTSTONES—Cartoon 6724408
3:15 ENC MOVIE—Comedy *1:40* ★★ 96991224
"Club Paradise." Robin Williams.
3:30 5 61 TAZ-MANIA (CC) 8205/355972
9 TOP COPS—Reality-Based 4021
11 GOOF TROOP (CC)—Cartoon 9717
13 25 49 READING RAINBOW (CC)—Children 7137/45953/5779
20 BOTS MASTER—Cartoon 56021
21 KIDSONGS (CC)—Music 38345
31 STORYTIME (CC)—Children 65392
50 BIG CHANGES, BIG CHOICES 535156
A&E COLUMBO—Crime Drama *1:30* 655243
CNN TALKBACK LIVE (CC) 241779
DIS QUACK ATTACK (CC)—Cartoon 182088
DSC GRAHAM KERR—Cooking 723798
ESN SCHOLASTIC SPORTS AMERICA (CC) 185514
FAM PUNKY BREWSTER—Comedy 872663
FX PET DEPARTMENT—Magazine 3637750
NIK BEETLEJUICE—Cartoon 714040
SC GREAT SPORTS VACATIONS 711514
USA SCRABBLE—Game 269175
3:35 TBS SCOOBY DOO—Cartoon *1:00* 8438224
3:40 TMC MOVIE—Comedy *1:55* ★★★ 55227866
"Buona Sera, Mrs. Campbell."

4 PM 2 GERALDO—Discussion *1:00* 5069
Scheduled topic: bisexuality.
3 7 OPRAH WINFREY (CC) *1:00* 2595/14514
Scheduled: Winfrey celebrates the 30th anniversary of Cosmopolitan magazine.
4 PHIL DONAHUE (CC) *1:00* 9327
5 61 ANIMANIACS (CC) 2840/341779
8 NEWS
9 RICHARD BEY—Discussion *1:00* 30576
Scheduled topic: vain mothers.
11 SHNOOKUMS & MEAT (CC) 8224
13 BILL NYE (CC)—Children 9972
Nye is off to see the lizards—and gators—and snakes—Oh, my—in an episode about reptiles and their possible link to dinosaurs.
20 V.R. TROOPERS (CC)—Children 75156
21 CARMEN SANDIEGO (CC) 13330
25 PRE-SCHOOL POWER—Children 64088
30 FRESH PRINCE (CC)—Comedy 80601
31 IN THE MIX (CC)—Teenagers 84427
41 CRISTINA—Discusión *1:00* 56514
47 SEVCEC—Discusión *1:00* 27088
49 BARNEY & FRIENDS (CC)—Children 7514
50 G.E.D. (CC)—Instruction 514663
55 STAR TREK—Science Fiction *1:00* 61446
On an uncharted planet, Kirk (William Shatner) and his crew become the playthings of an omnipotent being, who is fascinated by his human toys. Trelane: William Campbell.
CNB MARKET WRAP *2:00* 87427
CNN O.J. SIMPSON TRIAL (CC) *3:30* 266798
DIS FRAGGLE ROCK (CC)—Children 161595
DSC GREAT CHEFS—GREAT CITIES 702205
E! O.J. SIMPSON TRIAL CONTINUES
ESN YACHTING *3:00* 521069
Stars & Stripes defends against New Zealand in Race 2 of the America's Cup finals, held off the coast of San Diego. (Live)
FAM I'M TELLING—Game 891798
FX WONDER WOMAN *1:00* 7644175
LIF MOVIE—Drama *2:00* 169601
"Summer Girl." (Made for TV; 1983) A couple (Barry Bostwick, Kim Darby) comes to rue the day they hired a live-in baby sitter.
MTV GRIND—Eric Nies 882040
NIK MUPPET BABIES—Cartoon 733175
SC OUTDOOR GAZETTE 790021
TNT MOVIE—Western CZ *2:00* ★★ 897408
"Thunder over the Plains." (1953) Townspeople and carpetbaggers clash in post-Civil War Texas. Porter: Randolph Scott. Norah: Phyllis Kirk. Hodges: Lex Barker. Kirby: Fess Parker.
USA MacGYVER—Adventure *1:00* 987069
4:30 5 61 POWER RANGERS (CC) 6224/330663
8 EXTRA (CC) 9934
11 ALADDIN (CC)—Cartoon 4408
13 GHOSTWRITER (CC)—Children 5156
The team believes the THABTOs are practicing for a video-game tournament.
20 BIKER MICE—Cartoon 64040

O.J. Simpson Trial: Coverage may interrupt scheduled programming this week.

21 **BARNEY & FRIENDS (CC)** 19514
25 **EXPLORING MULTICULTURAL LITERATURE** *2:00* 613446
30 **FRESH PRINCE (CC)**—Comedy 86885
31 **VIDEO MUSIC BOX** *1:00* 850175
49 **SESAME STREET (CC)** *1:00* 60476
50 **PUZZLE PLACE (CC)**—Children 543175
BET **RAP CITY**—Music *2:00* 648514
DIS **UNDER THE UMBRELLA TREE (CC)**—Puppets 167779
DSC **WORLD CLASS CUISINE** 731717
FAM **MASTERS OF THE MAZE**—Game 880682
HBO **MOVIE (CC)**—Comedy *1:40* ★★ 8390458
"Mr. Wonderful." Matt Dillon.
MAX **MOVIE (CC)**—Comedy-Drama *2:00* ★★
"Lost in Yonkers." 642750
MTV **SANDBLAST**—Game 888224
NIK **LEGENDS OF THE HIDDEN TEMPLE**—Game 739359
SC **NEWSPORT JOURNAL** 796205
SHO **MOVIE**—Drama *1:45* ★★ 2857885
"Skyjacked." Charlton Heston, Yvette Mimieux.
4:35 TBS **BRADY BUNCH**—Comedy 4867886
5 PM 2 7 **NEWS** *1:00*
3 8 **NEWS**
4 **LIVE AT FIVE** *1:00* 9427
5 **MONTEL WILLIAMS**—Discussion *1:00* 9205
Scheduled program topic: confronting an unfaithful mate.
9 **RICKI LAKE**—Discussion *1:00* 5021
11 **SAVED BY THE BELL (CC)** 1682
The gang learns about the consequences of drinking and driving when Zack gets into an accident with Lisa's mother's car.
13 **CARMEN SANDIEGO (CC)**—Children 2330
20 **MIGHTY MAX**—Cartoon 48514
21 **SESAME STREET (CC)** *1:00* 72595
30 **MARRIED . . . WITH CHILDREN (CC)**—Comedy 53069
41 **PRIMER IMPACTO**—Magazine *1:00* 8359
Entre los segmentos: historias enormes.
47 **OCURRIO ASI**—Magazine *1:00* 3525
50 **BARNEY & FRIENDS (CC)** 803069
55 **FAMILY FEUD**—Game 4156
61 **ALADDIN (CC)**—Cartoon 616595
A&E **LOU GRANT**—Drama *1:00* 597886
AMC **MOVIE**—Comedy BW *1:30* ★★★ 730408
"It's Only Money." Jerry Lewis, Zachary Scott.
DIS **KIDS INCORPORATED (CC)** 434953
DSC **WILD THINGS** 842773
ENC **MOVIE**—Drama BW *2:00* ★★ 1116088
"Dead Ringer." Bette Davis, Karl Malden.
FAM **MAXIMUM DRIVE**—Game 164156
FX **BATMAN**—Adventure 2321525
MTV **BEST OF THE '90s** 162798
NIK **LOONEY TUNES**—Cartoon 642755
NSP **SAIL AWAY** 1822972
SC **ENGLISH LEAGUE SOCCER**—Highlights *1:00* 966412
TNN **WILDHORSE SALOON** *1:00* 884934
USA **KNIGHT RIDER**—Adventure *1:00* 530175

Monday GUIDELINES

☐ **Turning Point** begins its run as a series of occasional specials with a look at the challenges faced by parents of "profoundly gifted kids." During the hour, a former "whiz kid" discusses what not to do with a child prodigy. —8 PM 7 8

☐ **American Experience:** While his brother Ken was off playing *Baseball*, Ric Burns wrote, directed and coproduced "The Way West," a two-part study of white expansion during the 1800s. —8 PM 13 49

☐ On a touching Mother's Day-themed **Dave's World**, Florence Henderson returns as Beth and Julie's mom, while Audrey Meadows, Stella Stevens and Barbara Montgomery appear in flashbacks. —8:30 PM 2 3

☐ Male fantasyland tonight on **Murphy Brown:** Miles uses Swedish supermodel Vendela to make Corky jealous. —9 PM 2 3

☐ **Movie:** "Outbreak" it's not, but **"Robin Cook's 'Virus',"** a 1995 teleplay with a small-screen budget, does play out as a suspenseful story of a doctor on the trail of a deadly microorganism. Nicollette Sheridan and William Devane costar in the medical melodrama. —9 PM 4 30

☐ **Movie:** Rod Steiger is cast as a mobster who shares a common cause with Peter Falk's rumpled lieutenant in **"Columbo: Strange Bedfellows,"** a 1995 teleplay. George Wendt plays the smug murderer. —9 PM 7 8

☐ Speculation about "flesh-eating bacteria" has staffers' skin crawling with fear and anxiety on tonight's **Chicago Hope.** —10 PM 2 3

Monday Evening

	6:00	6:30	7:00	7:30	8:00	8:30
				Prime Time		
2	News	CBS News	Hard Copy	Entmt. Tonight	The Nanny	Dave's World
3	News	CBS News	Inside Edition	American Journal	The Nanny	Dave's World
4	News	NBC News	Extra	Inside Edition	Fresh Prince	In the House
5	Current Affair	Roseanne	Roseanne	Simpsons	Melrose Place	
7	News	ABC News	Jeopardy!	Wheel of Fortune	Turning Point	
8	News	ABC News	Jeopardy!	Wheel of Fortune	Turning Point	
9	Married...	Cosby Show	Married...	Cosby Show	Star Trek: Voyager	
11	Full House	Fresh Prince	Fresh Prince	Family Matters	Star Trek: Deep Space Nine	
13	N.J. News	Business Report	MacNeil, Lehrer		Amer. Experience	
20	V.R. Troopers	Garfield	Heat of the Night		Star Trek: Voyager	
21	MacNeil, Lehrer		ITN World News	Cooking at the Academy	New Orleans Jazz Brunch	
25	Literature (4:30)	Out of Ireland	Le Journal	Holocaust	Telecomm.	Martinson/Books
30	News	NBC News	Entmt. Tonight	Hard Copy	Fresh Prince	In the House
31	Il Prezzo Della Vita			News from Italy	In the Mix	Eye on Dance
41	Noticias	Noticiero	Agujetas de color de rosa		Maria José	
47	Noticiero	Telenoticias	Café con aroma de mujer		**Pelicula:** *SIDA ya dio*	
49	Bill Nye	Business Report	MacNeil, Lehrer		Amer. Experience	
50	N.J. News	Business Report	N.J. News	New Jersey Live!	Nature	
55	Jeopardy!	Wheel of Fortune	Oprah Winfrey		**Movie:** *The Protector*	
61	Simpsons	Coach	Roseanne	Murphy Brown	Melrose Place	
			CABLE-TV CHANNELS			
A&E	Police Story		Rockford Files		Biography	
BET	Rap City (4:30)	Screen Scene	What's Hap'ning...	Out All Night	Roc	ComicView
CNB	Bus. Insiders	Business Ton.	Money Club	Steals/Deals	Tim Russert	Equal Time
CNN	O.J. Simpson Trial (4:00)			Moneyline	News	Crossfire
DSC	Wings		Beyond 2000	Next Step	Nile—River of Gods	
E!	O.J. Simpson Trial Continues				Gossip Show	Fashion File
ESN	Yachting: America's Cup Finals (4:00)		SportsCenter	Stanley Cup Playoff: Eastern Conference Game 2		
FAM	Rin Tin Tin K-9	New Lassie	Peter Rabbit	Peter Rabbit	Evening Shade	Evening Shade
FX	Mission Impossible		Jane Wallace	Back Chat	Hart to Hart	
LIF	Supermarket	Shop 'til Drop	Designing Women	Designing Women	Unsolved Mysteries	
MSG	Off the air		Boxing Preview (7:05)	NBA Action	Olympic Odyssey: National Diving Championship	
MTV	Makeover Madness		Real World	More Sex/'90s	Prime Time	
NIK	Salute Your Shorts	Rugrats	Doug	Looney Tunes	Dream/Jeannie	Bewitched
TBS	G. Pains (6:05)	Andy (6:35)	Boss? (7:05)	Baseball: Phillies at Braves (7:35)		
TNN	Club Dance		American Skyline	Country News	At the Ryman	
TNT	Starsky & Hutch		Heat of the Night		NBA Playoff	
USA	Knight Rider		Wings	Wings	Murder, She Wrote	
			PREMIUM CHANNELS			
AMC	**Movie** (5:00)	**Movie:** *The Stand at Apache River*			**Movie:** *When Worlds Collide*	
BRV	**Movie:** *Rosencrantz and Guildenstern Are Dead*				**Movie:** *A Woman Under the Influence*	
DIS	Charlie & Snoopy	Torkelsons	Sinbad Show	Ocean Girl	Avonlea	Teacher (8:50)
ENC	**Movie:** *Dead Ringer* (5:00)		**Movie:** *Yours, Mine and Ours*			
HBO	**Movie:** *The Toy* (6:15)				**Movie:** *Rain Man*	
MAX	**Movie** (4:30)	**Movie:** *Talent for the Game*			**Movie:** *Coneheads*	
NSP	NSP Tonite	NSP Tonite	NSP Tonite	NSP Journal	Sportswriters	
SC	Club Golf	Horse Racing	Stanley Cup Playoff: A First Round Game Involving the Devils			
SHO	**Movie:** *Indian Summer* (6:15)				**Movie:** *Cyber-Tracker*	
TMC	**Movie:** *Bill Cosby—'Himself'* (5:35)		**Movie:** *They* (7:20)			

Prime Time

May 8, 1995

	9:00	9:30	10:00	10:30	11:00	11:30
2	Murphy Brown	Cybill	Chicago Hope		News	David (11:35)
3	Murphy Brown	Cybill	Chicago Hope		News	David (11:35)
4	**Movie:** *Robin Cook's Virus*				News	Jay Leno (11:35)
5	Medicine Ball		News		Cops	M*A*S*H
7	**Movie:** *Columbo: Strange Bedfellows*				News	Nightline (11:35)
8	**Movie:** *Columbo: Strange Bedfellows*				News	Nightline (11:35)
9	Pig Sty	Platypus Man	News		Jenny Jones	
11	Star Trek: The Next Generation		News		Cheers	Murphy Brown
13	Amer. Experience (Cont.)				Charlie Rose	
20	Pig Sty	Platypus Man	News	Highway Patrol	Love Connection	Infomercial
21	Medal of Honor		Medal of Honor		...Being Served?	ITN World News
25	Korean News		Polish/Slavic	Greek News	Asian America	Video Traxx
30	**Movie:** *Robin Cook's Virus*				News	Jay Leno (11:35)
31	Mystery!		First Exposure	News City	Bloomberg	Korean News
41	Prisionera de amor		Cristina		Noticias	Noticiero
47	**Pelicula** (Cont.)		Dando y dando		Telenoticias	Comercial
49	Amer. Experience (Cont.)				Ct. Lawmakers	Fourth Estate
50	Alaska	State of the Arts	Discover N.J.	Images/Imágenes	N.J. News	Discover N.J.
55	**Movie** (Cont.)		News		Rush Limbaugh	**Movie**
61	Medicine Ball		News	Murphy Brown	Coach	Star Trek: NG
CABLE-TV CHANNELS						
A&E	Sherlock Holmes Mysteries		Lovejoy		Law & Order	
BET	Video Soul				Roc	Jazz Central
CNB	Rivera Live		Charles Grodin		Real Personal	Equal Time
CNN	Larry King Live		News	Inside Politics	Sports	Trial Wrap-Up
DSC	Nile—River of Gods (Cont.)		Great Fighting Machines of WWII		Nile—River of Gods	
E!	Talk Soup	News Daily	David Letterman		Howard Stern	Howard Stern
ESN	Stanley Cup Playoff (Cont.)			Baseball Tonight	SportsCenter	
FAM	Rescue 911		700 Club		Father Dowling Mysteries	
FX	Dynasty		In Living Color	In Living Color	Sound FX	
LIF	**Movie:** *Lethal Charm*				Unsolved Mysteries	
MSG	Olympic Odyssey (Cont.)		Collector's World		Sportsdesk; Snowboarding (11:15)	Sportsdesk (11:45)
MTV	Prime (Cont.)		Oddities	The State	Beavis/Butt-head	Beavis/Butt-head
NIK	I Love Lucy	Mary Tyler Moore	Taxi	Taxi	Bob Newhart	Dick Van Dyke
TBS	Baseball (Cont.)			Matlock (10:35)		
TNN	Music City Tonight			Club Dance		Country News
TNT	NBA Playoff (Cont.)		NBA Playoff			
USA	WWF Wrestling		Duckman	Super Dave	Wings	Wings
PREMIUM CHANNELS						
AMC	**Movie** (Cont.)	**Movie:** *Soldier of Fortune*			**Movie:** *Sayonara* (11:15)	
BRV	**Movie** (Cont.)			MediaTelevision	Twin Peaks	
DIS	George Stevens: D-Day to Berlin		World War II: A Personal Journey		Hal Roach	
ENC	**Movie:** *Blume in Love*				**Movie:** *The Promise*	
HBO	**Movie** (Cont.)		**Movie:** *The Chase* (10:15)			Rosie O'Donnell (11:45)
MAX	**Movie** (Cont.)	**Movie:** *Sexual Malice*			**Movie:** *The Soft Kill* (11:10)	
NSP	NSP Talk				NSP Journal	Infomercial
SC	Stanley Cup Playoff (Cont.)				Horse Racing	Tennis TV
SHO	**Movie** (Cont.)	Brett Butler	Red Shoe Diaries	Compromising Situations	**Movie:** *The Rachel Papers*	
TMC	**Movie:** *Boxing Helena*			**Movie:** *Night of the Living Dead* (10:45)		

5:05 (TBS) SAVED BY THE BELL (CC) 2520040
5:30 (3) (8) NEWS
(11) DOOGIE HOWSER, M.D. (CC) 8088
Some things are better left unexplored like Doogie's crush on his old baby sitter.
(13) INSIDE NEW JERSEY 6408
(20) SONIC THE HEDGEHOG—Cartoon 55392
(30) CHEERS (CC)—Comedy 77137
(31) NEWS CITY—Report 64663
(49) CARMEN SANDIEGO (CC)—Children 7750
(50) FRUGAL GOURMET (CC) 534427
(55) INSIDE EDITION (CC) 1934
(61) FULL HOUSE (CC)—Comedy 354243
There's little room for discussion after D.J. (Candace Cameron) stays out past her curfew—in Steve's new apartment.
(DIS) MICKEY MOUSE CLUB (CC) 181359
A club member aspires to become a scientist.
(DSC) UNDERSEA WORLDS 722069
(FAM) THAT'S MY DOG—Game 871934
(FX) BATMAN—Adventure 3636021
(MTV) MOST WANTED JAMS 879576
(NIK) CLARISSA EXPLAINS IT ALL (CC)—Comedy 713311
Clarissa's parents just say no to her request to get a more "grown-up" job—at a local carnival. Clarissa: Melissa Joan Hart.
(NSP) GOLF CLUB 3261175
5:35 (TBS) SAVED BY THE BELL: THE COLLEGE YEARS (CC)—Comedy 8970682
(TMC) MOVIE—Comedy *1:45* ★★ 40339750
"Bill Cosby—'Himself'."

EVENING

6PM (2) (3) (4) (7) (8) (30) NEWS
(5) CURRENT AFFAIR (CC) 7717
(9) MARRIED . . . WITH CHILDREN (CC) 9755
Al (Ed O'Neill) struggles to remain sedate after his accidental circumcision. Doctor: Ron Perkins. Aaron: Hill Harper. Peggy: Katey Sagal. Kelly: Christina Applegate.

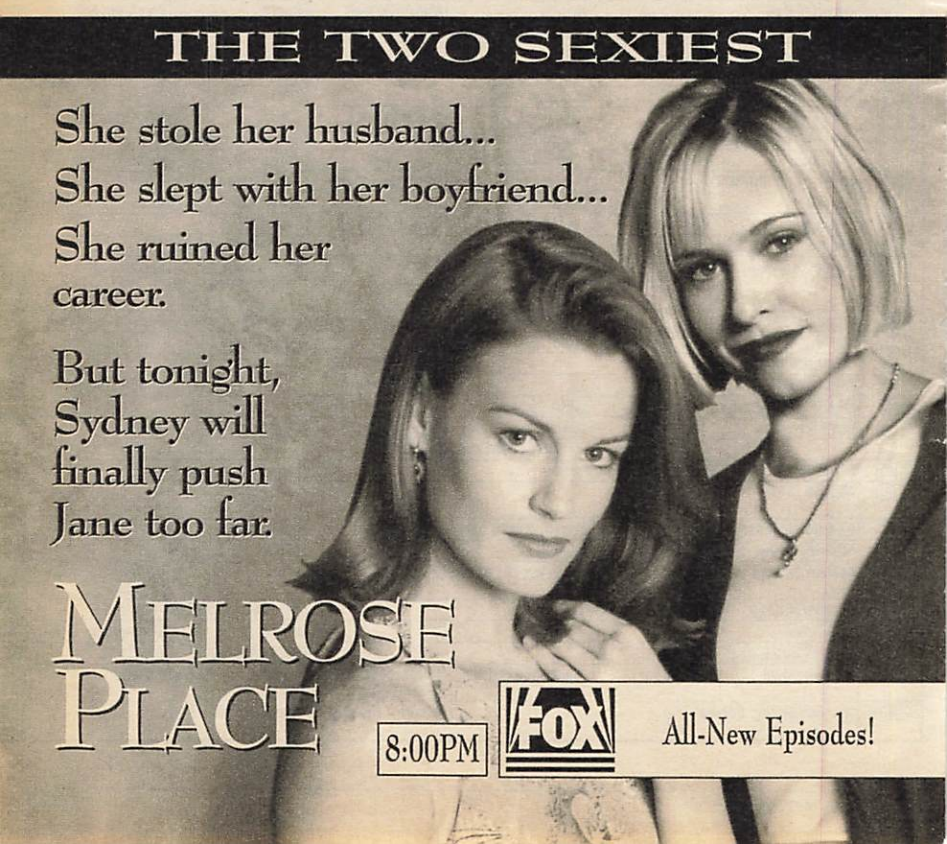

For details of movies on premium channels, see page 238.

11 **FULL HOUSE (CC)**—Comedy 8601
Michelle (Mary-Kate and Ashley Olsen) claims her bicycle was stolen. Mrs. Carruthers: Marcia Wallace. Jesse: John Stamos.
13 50 **NEW JERSEY NEWS** 6021/524040
20 **V.R. TROOPERS (CC)**—Children 52205
21 **MacNEIL, LEHRER (CC)** *1:00* 48446
31 **IL PREZZO DELLA VITA** *1:30* 513972
41 **NOTICIAS**
47 **NOTICIERO** 5359
49 **BILL NYE (CC)**—Children 4663
55 **JEOPARDY! (CC)**—Game 1175
The three-day semifinal round of the College Championship begins. Host: Alex Trebek.
61 **SIMPSONS (CC)**—Cartoon 351156
Homer's Christmas bonus is canceled and the rainy-day funds are needed to pay for Bart's tattoo removal. Voices: Dan Castellaneta, Julie Kavner, Harry Shearer, Nancy Cartwright.
A&E **POLICE STORY** *1:00* 319779
CNB **BUSINESS INSIDERS** 25175
DIS **CHARLIE BROWN AND SNOOPY** 171972
Charlie Brown has a chance—albeit slim—of becoming the school's greatest athlete.
DSC **WINGS**—Documentary *1:00* 317311
E! **O.J. SIMPSON TRIAL CONTINUES**
FAM **RIN TIN TIN K-9 COP (CC)** 801175
FX **MISSION IMPOSSIBLE** *1:00* 6734156
LIF **SUPERMARKET SWEEP**—Game 874021
MTV **MAKEOVER MADNESS** *1:00* 508601
NIK **SALUTE YOUR SHORTS** 710224
Sponge (Tim Eystr) represents the camp in a call-in radio contest that puts him through the wringer. Michael: Erik MacArthur.
NSP **NEWSPORT TONITE** 3268088
SC **CLUB GOLF** 717798
TNN **CLUB DANCE** *1:00* 249972
TNT **STARSKY & HUTCH** *1:00* 232682
USA **KNIGHT RIDER**—Adventure *1:00* 960427
6:05 TBS **GROWING PAINS**—Comedy 7813069
6:15 HBO **MOVIE**—Comedy *1:45* ★ 67493214
"The Toy." Richard Pryor, Jackie Gleason.

HOURS ON TELEVISION!

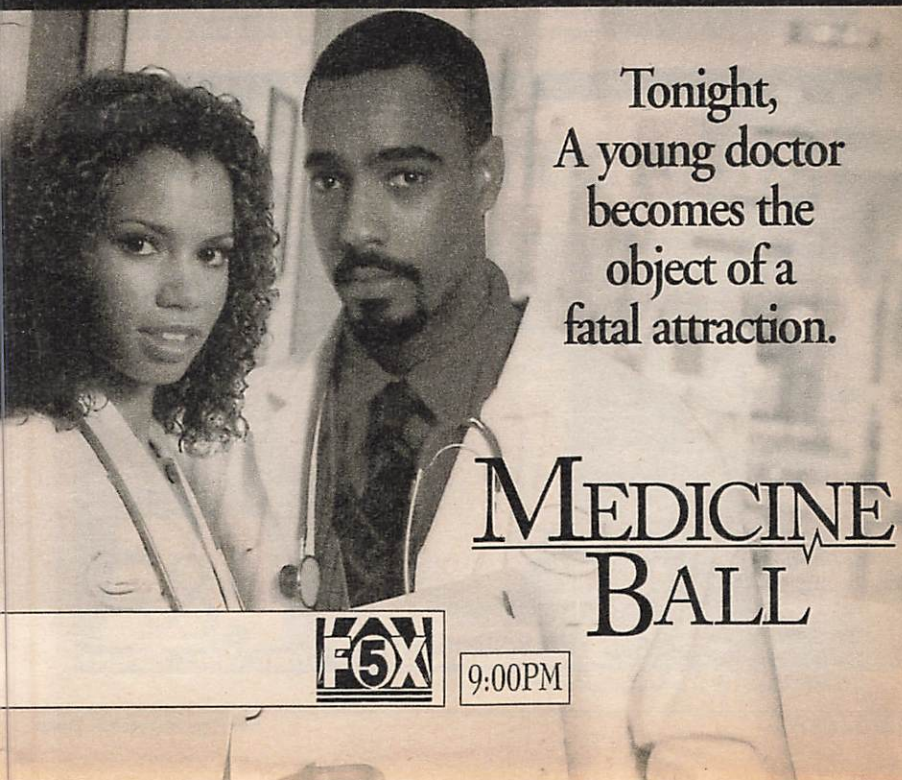

(SHO) MOVIE (CC)—Comedy-Drama *1:40* ★★
"Indian Summer." 37586311
6:30 (2) (3) CBS NEWS (CC)—Chung/Rather 953/779
(4) (30) NBC NEWS (CC)—Tom Brokaw 791/81330
(5) ROSEANNE (CC)—Comedy 8069
Roseanne decides it's time to give Becky "the talk," unaware that it's Darlene (Sara Gilbert) who needs it more. Brian: Matt Norero.
(7) (8) ABC NEWS (CC)—Peter Jennings 3137/1779
(9) COSBY SHOW (CC)—Comedy 4885
A busy Sondra lets Elvin go out with his old school pal (Tonya Pinkens) and her sister.
(11) FRESH PRINCE (CC)—Comedy 9953
Will picks Carlton as his teammate on a TV game show, leaving Jazz and Tyriq in the dust—or so he thinks. Bob Eubanks: Himself.
(13) (49) (50) NIGHTLY BUSINESS REPORT 1971/8243/515392
Guest: George Campbell Jr. of the National Action Committee for Minorities in Engineering.
(20) GARFIELD AND FRIENDS—Cartoon 76885
(25) OUT OF IRELAND 65717
(41) NOTICIERO UNIVISION 7595
(47) TELENOTICIAS—Raul Peimbert 9311
(55) WHEEL OF FORTUNE (CC)—Game 2427
(61) COACH (CC)—Comedy 342408
On the day of the Pioneer Bowl, Luther winds up in the hospital with a concussion, unable to go to the game. Dr. Toomin: Tom Isbell.
(AMC) MOVIE—Western *1:25* ★★ 9614224
"The Stand at Apache River." Stephen McNally, Julia Adams, Hugh O'Brian.
(BET) SCREEN SCENE—Magazine 706682
(CNB) BUSINESS TONIGHT (CC) 16427
(DIS) TORKELSONS (CC)—Comedy 162224
(FAM) NEW LASSIE—Drama 892427
(LIF) SHOP 'TIL YOU DROP—Game 898601
(MAX) MOVIE—Drama *1:30* 482359
"Talent for the Game." Edward James Olmos.
(NIK) RUGRATS (CC)—Cartoon 701576
The Pickles go to a family reunion; Tommy and Chuckie spend a night with Grandpa.
(NSP) NEWSPORT TONITE 3242040
(SC) HORSE RACING FROM BELMONT 791750
6:35 (TBS) ANDY GRIFFITH—Comedy (BW) 4798040
7PM (2) HARD COPY (CC)—Newsmagazine 5088
(3) INSIDE EDITION (CC) 2514
(4) EXTRA (CC) 6476
(5) ROSEANNE (CC)—Comedy 8214
Roseanne finds it easy to pamper Crystal's baby but more difficult to accept Becky's plans to start taking the Pill. Mark: Glenn Quinn.

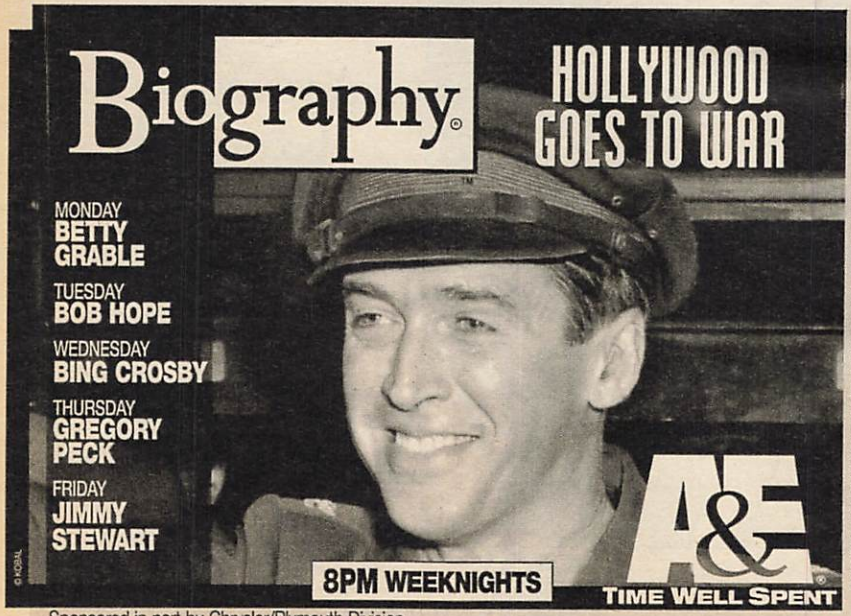

Sponsored in part by Chrysler/Plymouth Division

For details of movies on premium channels, see page 238.

7 8 JEOPARDY! (CC)—Game 8330/6972
The three-day semifinal round of the College Championship begins. Host: Alex Trebek.

9 MARRIED . . . WITH CHILDREN (CC) 6750
Peg and Marcy find a common bond in detesting their husbands' all-consuming project—restoring a '65 Mustang. Ed O'Neill.

11 FRESH PRINCE (CC)—Comedy 1446
Carlton is surprised when freshman Will carves a cozy niche for himself at Bel-Air Academy. Dr. Oates: James Tolkan. Kellogg: Michael Weiner. Fellows: Jonathan Emerson.

13 49 MacNEIL, LEHRER (CC) *1:00* 25156/23798

20 IN THE HEAT OF THE NIGHT (CC)—Crime Drama *1:00* 32088
LuAnn (Crystal Fox) volunteers to care for an infant found at the scene of a crack-house shooting. Lilly Baker: Marla Gibbs. Cassie: Renee Humphrey. Ned: Aaron Davis. Harriet: Denise Nicholas. Dahlia: Sandra Franks.

21 ITN WORLD NEWS 73224

25 LE JOURNAL: FRENCH NEWS 17682

30 ENTERTAINMENT TONIGHT (CC) 33205

ALL NEW EPISODE!
A mysterious ship leads Sisko into disaster!
STAR TREK
DEEP SPACE NINE
NEW YORK'S STAR TREK STATION!
TONIGHT 8 PM
THE WB 11
WPIX

(41) **AGUJETAS DE COLOR DE ROSA—Novela** *1:00* 65750
(47) **CAFE CON AROMA DE MUJER** *1:00* 34866
(50) **NEW JERSEY NEWS** 883205
(55) **OPRAH WINFREY (CC)** *1:00* 70682
Scheduled: Winfrey celebrates the 30th anniversary of Cosmopolitan magazine.
(61) **ROSEANNE (CC)—Comedy** 636359
Roseanne's wealthy cousin Ronnie (Joan Collins) comes to Lanford to bury the hatchet with Roseanne after a 25-year feud.
(A&E) **ROCKFORD FILES (CC)** *1:00* 593755
(BET) **WHAT'S HAPPENING NOW!!** 116755
(CNB) **MONEY CLUB—Finance** 68392
(DIS) **SINBAD SHOW (CC)—Comedy** 454717
David's old flame wants him to work on computer games with her, but they have trouble keeping a business-only arrangement.
(DSC) **BEYOND 2000—Magazine** 442917
A sailboat with vertical "wings"; a computer simulation of bystander response during a fire.
(ENC) **MOVIE—Comedy** *1:55* ★★★ 8180137
"Yours, Mine and Ours." Lucille Ball.
(ESN) **SPORTSCENTER** 433663
(FAM) **WORLD OF PETER RABBIT AND FRIENDS (CC)—Cartoon** 144392
In "The Tale of Samuel Whiskers," a mischievous kitten's captured by two rats for their dinner. Based on the Beatrix Potter tale.
(FX) **UNDER SCRUTINY WITH JANE WALLACE** 6721381
(LIF) **DESIGNING WOMEN (CC)** 157866
(MSG) **SPORTSDESK** 4630243
(MTV) **REAL WORLD** 142934
(NIK) **DOUG—Cartoon** 242999
Doug cares for Roger's cat; Doug and Patti investigate foul play at the Bluffington picnic.
(NSP) **NEWSPORT TONITE** 1819408
(SC) **STANLEY CUP PLAYOFF** *4:00* 676934
An Eastern Conference first-round game involving the New Jersey Devils. (Live)
(TNN) **AMERICAN SKYLINE—Magazine** 885663

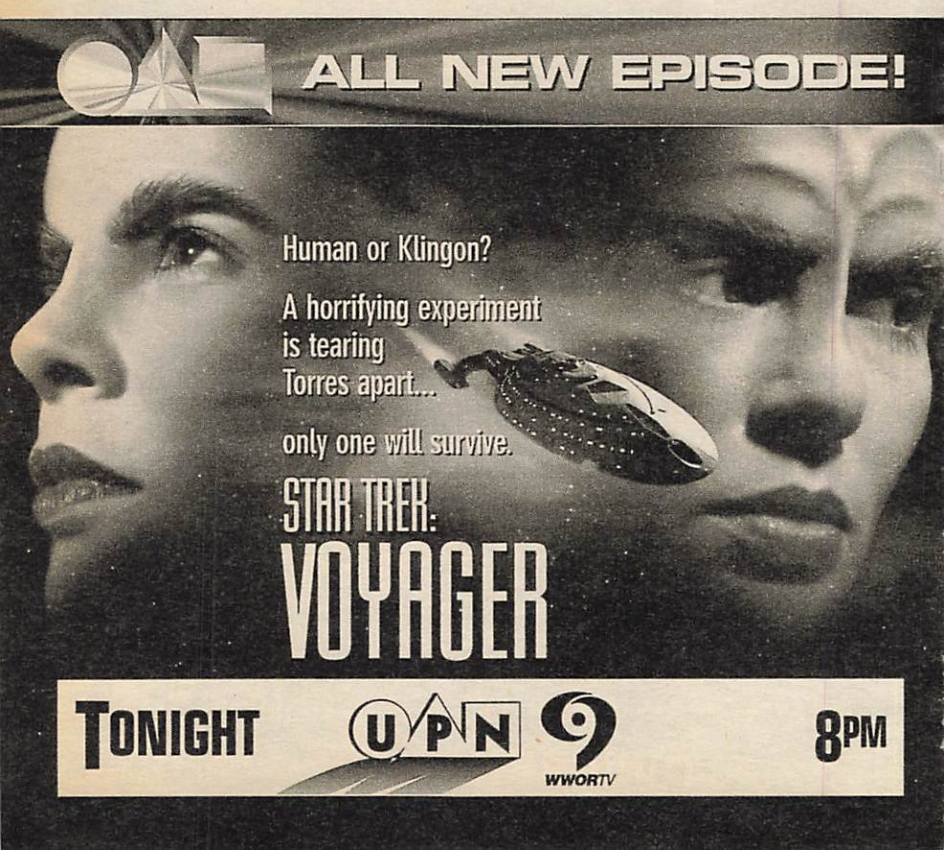

"Holy Einstein," some kids who really *do* know everything.

Imagine how cool it would be to have a 200 IQ... and be a kid. Or graduate from college at 10. Doogie Howser? Ha, wait'll you see these kids.

Tonight, you'll get inside their amazing heads. Why, they could even outsmart their parents. That alone is incentive enough for the whole family to watch. Especially your kids.

"Whiz Kids"

ABCNEWS **Turning Point**

With Barbara Walters

abc 8 PM WABC-TV 7 8

The A-May-Zing Ladies of Comedy!

(the guys are cool, too.)

The NaNNY

The sheet hits the fan when Fran & Maxwell share a bed.

Guest TYNE DALY

Dave and the gang celebrate the mother of all occasions.

Dave's World

Guest Mothers
Florence Henderson, Barbara Montgomery, Audrey Meadows, Stella Stevens.

8:30PM

CC 8PM 2 WCBS-TV

Monday

7PM
7:30PM

(TNT) IN THE HEAT OF THE NIGHT (CC) —Crime Drama *1:00* 991798
(USA) WINGS (CC)—Comedy 508576
(VH1) BIG '80s—Music Videos 627601
7:05 (MSG) BOXING PREVIEW 23969311
(TBS) WHO'S THE BOSS? (CC) 5658243
7:20 (TMC) MOVIE (CC)—Drama *1:40* 27873953
"They." Patrick Bergin, Vanessa Redgrave.
7:30 (2) ENTERTAINMENT TONIGHT (CC) 137
(3) AMERICAN JOURNAL (CC) 663
(4) INSIDE EDITION (CC) 205
(5) SIMPSONS (CC)—Cartoon 7953
Homer's Christmas bonus is canceled and the rainy-day funds are needed to pay for Bart's tattoo removal.
(7) (8) WHEEL OF FORTUNE (CC) 2021/7773
(9) COSBY SHOW (CC)—Comedy 9999
Pam (Erika Alexander) works her first Saturday as Cliff's office assistant; Kenny (Deon Richmond) works out a way to win Rudy's affection.
(11) FAMILY MATTERS (CC)—Comedy 5137
Laura and Ted fix Urkel up with Ted's brainy cousin (Michelle Thomas).
(21) COOKING AT THE ACADEMY 10243
(25) WITNESS TO HOLOCAUST 54601
(30) HARD COPY (CC)—Newsmagazine 87514
(31) NEWS FROM ITALY—In Italian 74040
(50) NEW JERSEY LIVE! 511576

Program grid is on page 118
Premium-channel movie details: p. 238.

(61) **MURPHY BROWN (CC)**—Comedy 331392
Murphy's ex-husband Jake (Robin Thomas) and ex-lover Jerry (Jay Thomas) return to woo her. Part 1 of three. Scotty: Cal Gibson.
(BET) **OUT ALL NIGHT**—Comedy 702866
(CNB) **STEALS AND DEALS (CC)** 38381
(CNN) **MONEYLINE (CC)** 250427
(DIS) **OCEAN GIRL (CC)**—Adventure 168408
The kids track down Mera, Neri's sister, but soon learn that she's controlled by sinister Dr. Hellegren (Nicholas Bell).
(DSC) **NEXT STEP**—Science 732446
Included: a jet boat ready for mass production; robots used in performance "opera."
(ESN) **STANLEY CUP PLAYOFF *3:00*** 506750
Game 2 of an Eastern Conference first-round series. (Live)
[Start time dependent upon home team.]
(FAM) **WORLD OF PETER RABBIT AND FRIENDS (CC)**—Cartoon 881311
In "The Tale of Pigling Bland," a curious piggy and his brother venture to market.
(FX) **BACK CHAT**—Discussion 3653798
(LIF) **DESIGNING WOMEN (CC)** 894885
(MSG) **NBA ACTION**—Magazine 74427
(MTV) **MORE SEX IN THE '90s** 889953
Sting, Sinead O'Connor and INXS express their views on sex-related issues.

AN ORIGINAL 2-HOUR WORLD PREMIERE

A Special as Powerful as the River Itself.

NILE
River of Gods

Explore 4,000 miles and 4,000 years of God, man and nature.

MONDAY 8 PM

THE Discovery CHANNEL®

EXPLORE YOUR WORLD™

For Cable Call 1-800-OK-CABLE

©1995 DCI

Monday

7:30PM
8PM

(NIK) **LOONEY TUNES—Cartoon** 730088
(NSP) **NEWSPORT JOURNAL** 3248224
(TNN) **COUNTRY NEWS—Magazine** 513934
Diamond Rio, Chris Ledoux, Martina McBride.
(USA) **WINGS (CC)—Comedy** 245595
(VH1) **DON KIRSHNER'S ROCK CONCERT** 339934

7:35 (TBS) **BASEBALL (CC)** *3:00* 36492205
Philadelphia at Atlanta. (Live)

8 PM (2) (3) **THE NANNY (CC)** 1408/8934
Tyne Daly plays Fran's friend Mona, a veteran nanny whose depression over retiring causes Fran to come unglued about her own future. And that leads to a sticky situation involving Maxwell (Charles Shaughnessy). Fran: Fran Drescher. Addy: Adeline Drescher.

(4) (30) **FRESH PRINCE (CC)** 6576/42953
While en route to his bachelor party, Will (Will Smith) gets trapped in an elevator with the feuding Carlton and Jazz—and his life with the women in his past flashes before him (in series clips). Jazz: Jeffrey A. Townes.

(5) (61) **MELROSE PLACE (CC)** *1:00* 45972/684021
Amanda slaps Michael with a malpractice suit; Brooke maneuvers Alison (Courtney Thorne-Smith) away from Billy—and everyone else; Jess (Dan Cortese) plots revenge after Jake kicks him out; Matt gets a warning about Paul (David Beecroft); and Sydney lets Jane take the fall for their business snafu. Armstrong: Perry King. Jim Stone: Robert Torti. Jess's Partner: James Short.

(7) (8) **TURNING POINT (CC)** *1:00* 30040/38682
"I don't feel that I'm different in any way, except that I graduated from college," says Michael Kearney, who in 1994 earned a degree—at age 10. Michael's story opens a report on child prodigies that includes a 6-year-old "science whiz" and a teen with a degree in biology who is studying the effects of Parkinson's disease.

(9) (20) **STAR TREK: VOYAGER (CC)—Science Fiction** *1:00* 98088/18408
An away team is captured by the Vidiians, who extract Torres' Klingon DNA in an effort to find a cure for a disease ravaging their people—but the process turns Torres into two people, one fully Klingon, one fully human. Sulan/Durst: Brian Markinson.

(11) **STAR TREK: DEEP SPACE NINE (CC)—Science Fiction** *1:00* 83156
Sisko (Avery Brooks) builds a primitive Bajoran starship he intends to sail to Cardassia with Jake, but the voyage doesn't go smoothly; Dr. Bashir encounters an old classmate from Starfleet Medical School. Jake: Cirroc Lofton.

(13) (49) **AMERICAN EXPERIENCE (CC)—Documentary** *3:00* 174804/974886
"The Way West," Ric Burns' two-part chronicle of the American expansion west of the

BASED ON THE BEST SELLER!

NBC WORLD PREMIERE MOVIE!

NICOLLETTE SHERIDAN

WILLIAM DEVANE

Two doctors have 48 hours to destroy a deadly virus, before it destroys them — and all of mankind.

ROBIN COOK'S

VIRUS

Directed by
ARMAND MASTROIANNI
Teleplay by
ROGER YOUNG,
based on the book "Outbreak" by Robin Cook

9:00PM 4 WNBC

Mississippi and its tragic consequences for Native Americans. Part 1 examines how the doctrine of Manifest Destiny—and the 1849 California gold rush—spurred millions to strike out for new territories to seek their fortunes. Also: the formation of the reservation system; the devastating 1864 Sand Creek Massacre. [Concludes tomorrow at this time.]

21 NEW ORLEANS JAZZ BRUNCH *1:00* 69156

25 TELECOMMUNICATIONS AND INFORMATION REVOLUTION 26330

31 IN THE MIX (CC)—Teenagers 46779

41 MARIA JOSE—Novela *1:00* 81798

47 PELICULA—Comedia *2:00* 47330
"SIDA ya dio." (Mexicana; 1994) Un esposo infiel y su hijo promiscuo empiezan a sospechar que se han contagiado del SIDA. Alfonso Zayas, Lalo "El Mimo."

50 NATURE (CC) *1:00* 975750

55 MOVIE—Crime Drama *2:00* ★★ 90446
"The Protector." (1985) New York City cops (Jackie Chan, Danny Aiello) wreak lethal and excessive havoc to nail a drug kingpin.

A&E BIOGRAPHY *1:00* 298363
A profile of actress Betty Grable (1916-73) includes the story of her celebrated World War II pinup poster and comments from friends, colleagues and admirers, including Carol Burnett.

AMC MOVIE—Science Fiction *1:30* ★★ 745205
"When Worlds Collide." Richard Derr.

BET ROC (CC)—Comedy 811363

CNB TIM RUSSERT—Interview 77040

CNN NEWS (CC)—Battista/Soles

DIS AVONLEA (CC)—Drama *:50* 3868296
Felicity (Gema Zamprogna) schemes to spend a romantic evening with Gus.

DSC NILE—RIVER OF GODS *2:00* 993971
F. Murray Abraham narrates a tour of North Africa's amazingly fertile 4000-mile "birthplace of Western man," where "echoes of the ancient ways are still to be found."

E! GOSSIP SHOW 630175

FAM EVENING SHADE (CC)—Comedy 153040

FX HART TO HART *1:00* 9086866

HBO MOVIE (CC)—Drama *2:15* ★★★★
"Rain Man." 8021601

LIF UNSOLVED MYSTERIES *1:00* 121576

MAX MOVIE (CC)—Comedy *1:30* ★★ 450750
"Coneheads." Dan Aykroyd, Jane Curtin.

MSG OLYMPIC ODYSSEY *2:00* 14682
The National Diving Championship, taped April 23 in Midland, Texas.

MTV PRIME TIME *2:00* 150088

NIK I DREAM OF JEANNIE—Comedy 947507

NSP SPORTSWRITERS *1:00* 4108137

SHO MOVIE—Science Fiction *1:35* 3205934
"Cyber-Tracker." Don "The Dragon" Wilson.

TNN AT THE RYMAN—Music *1:00* 984408
Tracy Lawrence, Wade Hayes, and John and Audrey Wiggins. Host: Pam Tillis.

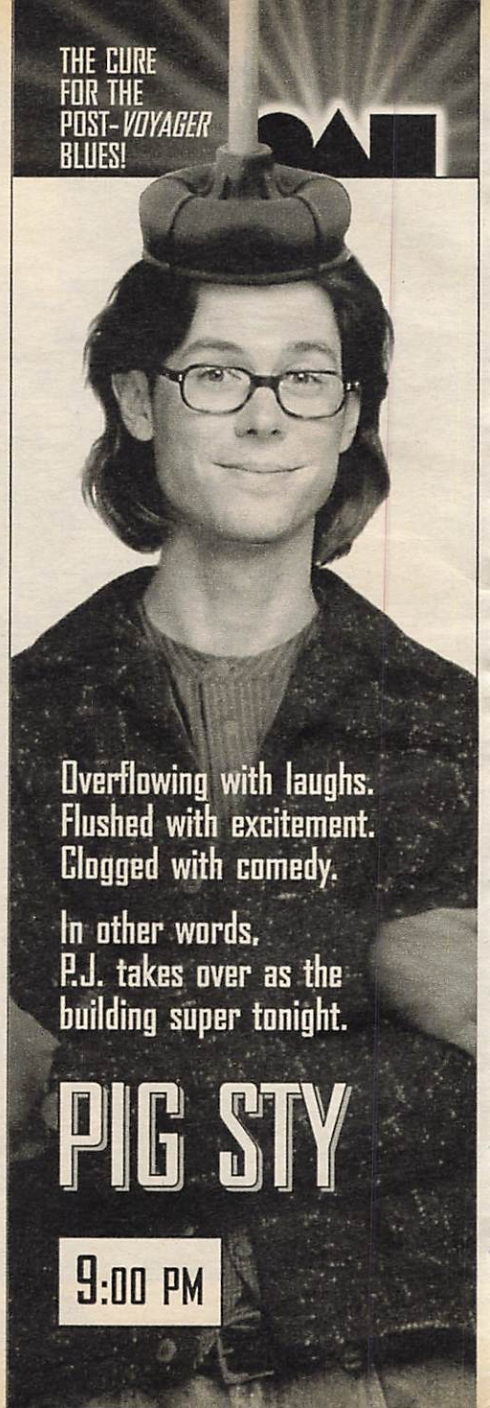

Continued from page 51

why "Texicans" declared independence from Mexico. Perhaps because, besides unfair taxation, they were also revolting against Mexico's banning of slavery. Texas seceded from the Union in 1861, joining the Confederacy to preserve legal slavery. Those were the not-so-good old days, Liz.

Mary Liebman
McHenry, Ill.

Better TV, Nay; Better TV Guide, Yea

I've just read "How the Future Is Shaping Up in TV Tech" [April 15], and I'm not excited to find that I'll be spending more for bigger and better infomercials. But thanks for making your advertising inserts easier to remove from the magazine.

D.F. Kregal
Kaysville, Utah

Scott's Tyson view spurs 'outrage'

I was outraged when I read the quote by George C. Scott [Update, April 15]. With the difficulty in getting rape convictions these days, the fact that Mike Tyson was convicted tells me the evidence had to be very strong. For Mr. Scott to say Tyson was "railroaded" is sickening. Rape is an extremely violent crime, and three years doesn't even begin to scratch the surface.

Marcey Lachance
Brunswick, Maine

Only his podiatrist knows for sure

Jeers to you [Cheers 'n' Jeers, April 15] for suggesting that Horace Rumpole [...*of the Bailey*] will leave "gumshoes" to be filled. Unless "She Who Must Be Obeyed" makes him do so, Rumpole does not wear gumshoes. And he'd likely shudder if he knew you'd called him one.

G. Howard Poteet
Nutley, N.J.

Address correspondence for this department to Letters Department, TV Guide, Radnor, Pa. 19088; or via e-mail (tvgeditor@delphi.com). No anonymous letters will be published.

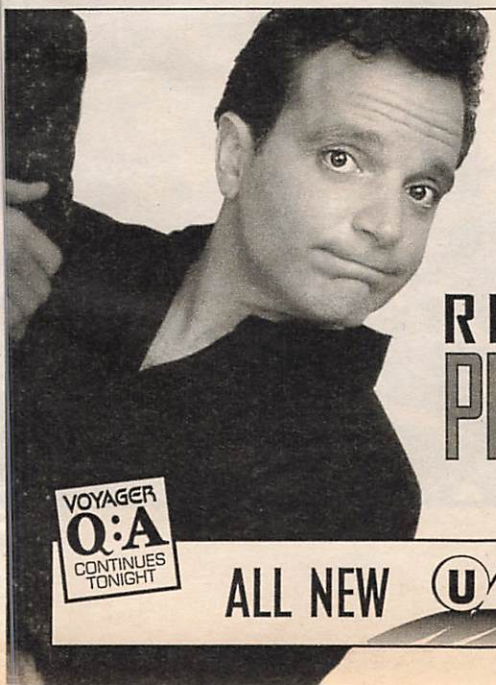

Richard is fighting over a woman with a guy even shorter than him...

Her 13 year old son.

RICHARD JENI
PLATYPUS MAN
9:30 PM

VOYAGER Q:A CONTINUES TONIGHT

ALL NEW UPN 9 WWORTV

(TNT) **NBA PLAYOFF (CC)** *2:00* 971934
[At press time, TNT was scheduled to air an NBA playoff game this evening. Episodes of "Charlie's Angels" would either precede or follow the game.]
(USA) **MURDER, SHE WROTE (CC)—Mystery** *1:00* 605953
(VH1) **BRUCE TV** *1:00* 682663

8:30 (2) (3) **DAVE'S WORLD (CC)** 3243/7069
On Mother's Day, Dave's family and friends recall past celebrations, including the time Kenny's mother (Audrey Meadows) questioned his orientation.
(4) (30) **IN THE HOUSE (CC)** 8311/61088
Jackie (Debbie Allen) gets Marion a television sportscasting job, but he won't go on the air unless he can wear his hat. Marion: LL Cool J. Mr. Seeger: Richard Erdman.
(25) **CONNIE MARTINSON TALKS BOOKS —Discussion** 12137
(31) **EYE ON DANCE** 58514
A look at improvisation in dance.
(BET) **COMICVIEW** 861048
(CNB) **EQUAL TIME—Discussion** 96175
(CNN) **CROSSFIRE (CC)** 501663
(E!) **FASHION FILE** 619682
(FAM) **EVENING SHADE (CC)—Comedy** 172175
(NIK) **BEWITCHED—Comedy** (BW) 797804

8:50 (DIS) **SALUTING THE AMERICAN TEACHER (CC)** 18745866

9 PM (2) (3) **MURPHY BROWN (CC)** 4953/8779
Murphy (Candice Bergen) starts making wedding plans. Meanwhile, Miles (Grant Shaud) tries to make Corky (Faith Ford) jealous by dating supermodel Vendela.
(4) (30) **MOVIE (CC)—Drama** *2:00* 1750/51175
"Robin Cook's 'Virus'." (Made for TV; 1995) A medical researcher (Nicollette Sheridan) from Atlanta seeks the cause of a nationwide contagion spread by Africa's mysterious Ebola virus. Based on Cook's 1987 novel "Outbreak," whose title he let Warner Bros. use for their current release with a similar plot.

Supporting Cast

Dr. Ralph Harbuck .....William Devane
Tad Shockley .....Stephen Caffrey
Dr. Reginald Holloway .....William Atherton
Dr. Clayman .....Barry Corbin
Dr. Dubcheck .....Dakin Matthews

(5) (61) **MEDICINE BALL (CC)—Drama** *1:00* 32408/604885
After surgically restoring a man's vision, doctors learn that he may lose his sight again; Clate insults Nia when she advises him to cancel a date with a patient (Rebecca Cross) she thinks is unstable; the staff takes turns baby-

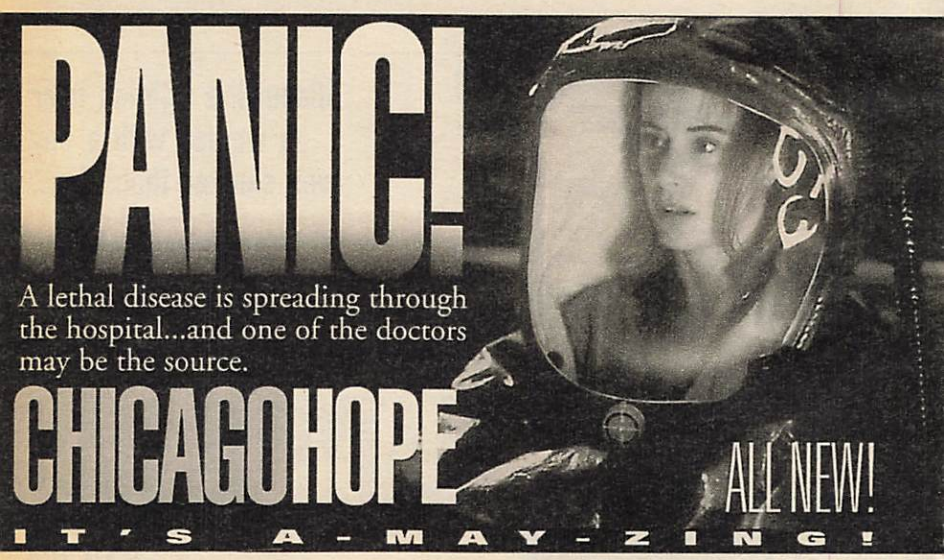

CC 10PM 2 WCBS-TV

sitting Clate's son, Toby. Nia: Kai Soremekun. Patrick: Timothy Omundson.

Additional Cast

David Calloway .....Randy Thompson
Connie Calloway .....Tina Marie Goff
Toby Baker .....Orlando DeAllen

7 8 MOVIE (CC)—Crime Drama *2:00* 40427/48069

"Columbo: Strange Bedfellows." (Made for TV; 1995) The cagey detective (Peter Falk) finds an unlikely ally in a menacing mob leader (Rod Steiger). They're both after a horse breeder whose brother had syndicate ties.

Guest Cast

Graham McVeigh .....George Wendt
Teddy McVeigh .....Jeff Yagher
Bruno Romano .....Jay Acovone
Lorraine Buchinsky .....Linda Gehringer
Sgt. Phil Brindle .....Bruce Kirby
Randall Thurston .....William Bogert

9 20 PIG STY (CC)—Comedy 69088/89408

Tess (Liz Vassey) lands a guest spot on a hot sitcom, but in order for her career to take off, she must sleep with the star—an obnoxious 12-year-old brat (David Krumholtz).

11 STAR TREK: THE NEXT GENERATION (CC)—Science Fiction *1:00* 63392

The Enterprise serves as a surrogate mother to a newborn energy being; Geordie (LeVar Burton) faces the real Dr. Brahms (Susan Gibney), whom he once recreated on the holodeck. Ens. Pavlik: Jana Marie Hupp.

21 MEDAL OF HONOR *1:00* 49392

25 KOREAN NEWS AND CULTURE *1:00* 57476

31 MYSTERY! (CC) *1:00* 25750

41 PRISIONERA DE AMOR *1:00* 61934

50 ALASKA RAIN FOREST: THE TONGASS —Documentary 246750

A&E SHERLOCK HOLMES MYSTERIES *1:00* 898507

Holmes (Jeremy Brett) is sure that deciphering "The Musgrave Ritual," a centuries-old treasure hunt, will explain a butler's disappearance.

BET VIDEO SOUL—Music *2:00* 312822

CNB RIVERA LIVE—Discussion *1:00* 74088

CNN LARRY KING LIVE (CC) *1:00* 690021

Scheduled: Alan Parker, the limousine driver who drove O.J. Simpson to the Los Angeles airport on the night of the murders of Nicole Brown Simpson and Ronald Goldman. (Live)

DIS GEORGE STEVENS: D-DAY TO BERLIN —Documentary *:50* 5288663

A tribute to director George Stevens (1904-75) features color footage spanning the Normandy invasion to the fall of Berlin. Included: personal accounts from those who worked with Stevens.

E! TALK SOUP 966137

ENC MOVIE—Comedy-Drama *2:00* ★★★

"Blume in Love." 6648750

FAM RESCUE 911 (CC) *1:00* 138866

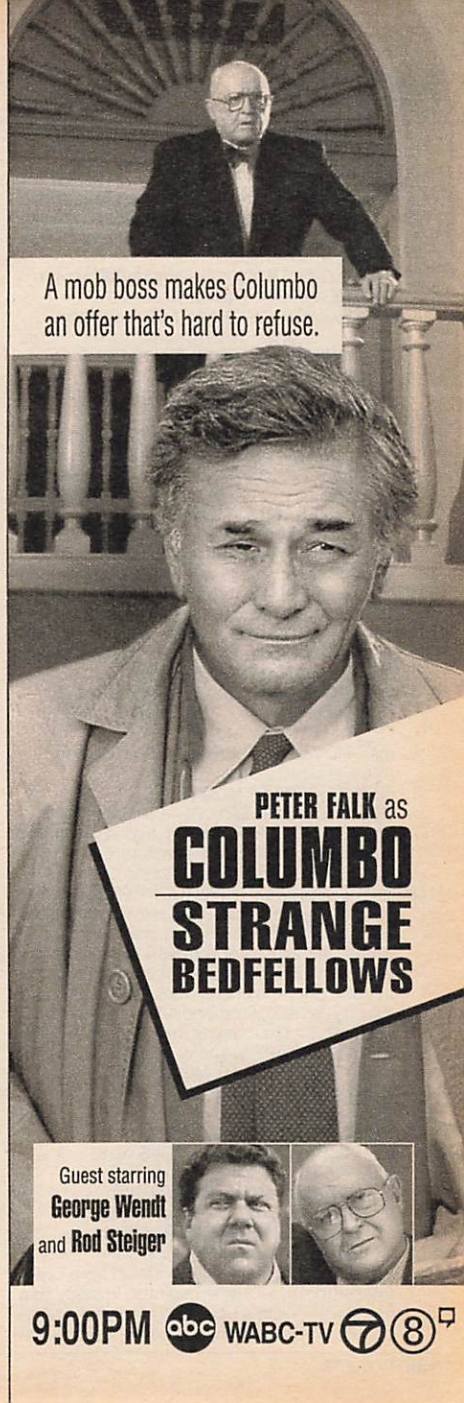

(FX) **DYNASTY—Drama** *1:00* 9099330
(LIF) **MOVIE—Drama** *2:00* 124663
"Lethal Charm." (Made for TV; 1991) "All About Eve" in broadcast news. Barbara Eden as a veteran correspondent; Heather Locklear, a devious cub reporter. Peter: Stuart Wilson. Christine: Julie Fulton.
(NIK) **I LOVE LUCY (CC)—Comedy** (BW) 347427
(NSP) **NEWSPORT TALK** *2:00* 4101224
(TMC) **MOVIE (CC)—Drama** *1:50* ★ 9962311
"Boxing Helena." Julian Sands, Sherilyn Fenn.
(TNN) **MUSIC CITY TONIGHT** *1:30* 256137
Featured: Ricky Van Shelton.
(USA) **WWF WRESTLING (CC)** *1:00* 625717
(VH1) **STAND-UP SPOTLIGHT** 962311

9:30 (2) (3) **CYBILL (CC)—Comedy** 61972/65798
The arrival of Zoey's rocket-scientist boyfriend (Rodney Eastman) launches a series of squabbles; and Cybill takes off for Nevada to rescue a flighty Maryann—from marriage. Scott: Timothy Fall. Zoey: Alicia Witt.
(9) (20) **PLATYPUS MAN (CC)** 25779/92243
When Richard gets caught with another woman by his girlfriend's "problem child" (Michael Oliver), the youngster blackmails Richard into setting him up on a date—with Paige. Mr. Angel: Ted Lange. Monica: Khrystyne Haje.
(50) **STATE OF THE ARTS** 259359
(AMC) **MOVIE—Adventure** *1:45* ★★★ 9289088
"Soldier of Fortune." Clark Gable.
(E!) **NEWS DAILY** 953798
(MAX) **MOVIE (CC)—Drama** *1:40* ★ 3646601
"Sexual Malice." Diana Barton.
(NIK) **MARY TYLER MOORE (CC)** 327798
(SHO) **BRETT BUTLER (CC)—Comedy** 949934
The comedian delivers her trademark biting humor for an audience in Portland, Ore.
(VH1) **STAND-UP SPOTLIGHT** 959972

10PM (2) (3) **CHICAGO HOPE (CC)** *1:00* 6446/3972
A public-health official (Ken Jenkins) threatens to close the hospital as staff members race to isolate the source of a deadly bacteria that's invaded the OR. Meanwhile, a distraught Dr. Infante (Diane Venora) looks to Dr. Geiger (Mandy Patinkin) for support. Dr. Callahan: Matt McGrath. Dr. Grad: Jayne Brook. Judge Aldrich: Stephen Elliott. Watters: Hector Elizondo. Birch: Peter MacNicol. Mr. Goloff: C.J. Bau.
(5) (9) (11) (55) **NEWS** *1:00*
(20) (61) (CNN) **NEWS**
(21) **MEDAL OF HONOR** *1:00* 59779
(25) **POLISH AND SLAVIC NEWS** 40330
(31) **FIRST EXPOSURE—Films** 86156
(41) **CRISTINA—Discusión** *1:00* 64021
(47) **DANDO Y DANDO—Juego** *1:00* 33137
(50) **DISCOVER NEW JERSEY** 521088
(A&E) **LOVEJOY—Mystery** *1:00* 943296
When a valuable painting is stolen from Charlotte's house, all fingers point to Lovejoy (Ian McShane)—who's unable to recall his whereabouts on the evening of the theft. Anna Tabor: Joanna Kanska. Mark Tabor: Clive Russell. Gordon: Brian Protheroe.
(CNB) **CHARLES GRODIN** *1:00* 77175
Scheduled: Kathie Lee Gifford.
(DIS) **WORLD WAR II: A PERSONAL JOURNEY —Documentary** *:45* 7903330
The attack on Pearl Harbor is described by Sen. Daniel Inouye (D-Hawaii).
(DSC) **GREAT FIGHTING MACHINES OF WORLD WAR II—Documentary** *1:00* 248868
Allied bombers from the early models to the B-17s, B-24s and B-29s.
(E!) **DAVID LETTERMAN** *1:00* 692040
(FAM) **700 CLUB—Religion** *1:00* 131953
(FX) **IN LIVING COLOR—Comedy** 7630750
(MSG) **COLLECTOR'S WORLD: SHOPPING** *1:00* 33717
(MTV) **ODDITIES—Cartoon** 882175
A homeless man travels between the real world—known as the City—and another "reality" known as the Outback, where he becomes a superhero called "The Maxx." He's joined by social worker Julie Winters.
(NIK) **TAXI (CC)—Comedy** 608175
(SHO) **RED SHOE DIARIES (CC)** 213021
Fantasy proves more alluring than reality for a couple on their first date. Sofia Shiras.
(TNT) **NBA PLAYOFF (CC)** *2:00* 262798
[At press time, TNT was scheduled to air an NBA playoff game this evening. Episodes of "Charlie's Angels" would either precede or follow the game.]
(USA) **DUCKMAN (CC)** 246359
Crazed media critic Medfly (voice of Ben Stiller) holds Duckman hostage to protest the sex and violence on Duckman's TV show.
(VH1) **DON KIRSHNER'S ROCK CONCERT** 221601

10:15 (HBO) **MOVIE (CC)—Adventure** *1:30* ★ 6856682
"The Chase." Charlie Sheen, Kristy Swanson.

10:30 (20) **HIGHWAY PATROL** 60156
Florida troopers come to the aid of a motorcyclist whose bike flipped off an interstate.
(25) **GREEK NEWS** 26750
(31) **NEWS CITY** 62576
(50) **IMAGES/IMAGENES** 507408
(61) **MURPHY BROWN (CC)—Comedy** 216779
Frank's therapist (Debra Mooney) pronounces him cured; Murphy finds the perfect secretary (Marcia Wallace). Mel: Richard Schiff.
(CNN) **INSIDE POLITICS** 220311
(ESN) **BASEBALL TONIGHT** 749507
(FX) **IN LIVING COLOR—Comedy** 7656798
(MTV) **THE STATE—Comedy** 868595
(NIK) **TAXI (CC)—Comedy** 684595
(SHO) **COMPROMISING SITUATIONS (CC)** 239069
(TNN) **CLUB DANCE** *1:00* 170798
(USA) **SUPER DAVE'S VEGAS SPECTACULAR (CC)—Comedy** 222779
Dave (Bob Einstein) pulls the plug on his show

Reader Alert! Sports playoff coverage may change tonight's programming.

when the network refuses to renegotiate his contract. Sandi: Jennifer Grant.
(VH1) **BIG '80s—Music Videos** 207021
10:35 (TBS) **MATLOCK—Drama** *2:00* 2573088
10:45 (TMC) **MOVIE—Thriller** *1:30* ★★ 7416717
"Night of the Living Dead." Tony Todd.
11PM (2) (3) (4) (7) (8) (30) **NEWS** *:35*
(5) **COPS (CC)** 20175
Indianapolis officers break up an alleged drug deal; chase a man suspected of carrying a crossbow; investigate an accident scene where two children have fallen out of a truck.
(9) **JENNY JONES—Discussion** *1:00* 96243
Scheduled topic: reuniting former loves.
(11) **CHEERS (CC)—Comedy** 59601
Frasier's mother (Nancy Marchand) threatens to kill Diane if she continues to see Frasier (Kelsey Grammer). Diane: Shelley Long.
(13) **CHARLIE ROSE—Discussion** *1:00* 16682
(20) **LOVE CONNECTION** 84953
(21) **ARE YOU BEING SERVED?** 44359
(25) **ASIAN AMERICA** 59205
(31) **BLOOMBERG NEWS** 28359
(41) **NOTICIAS**

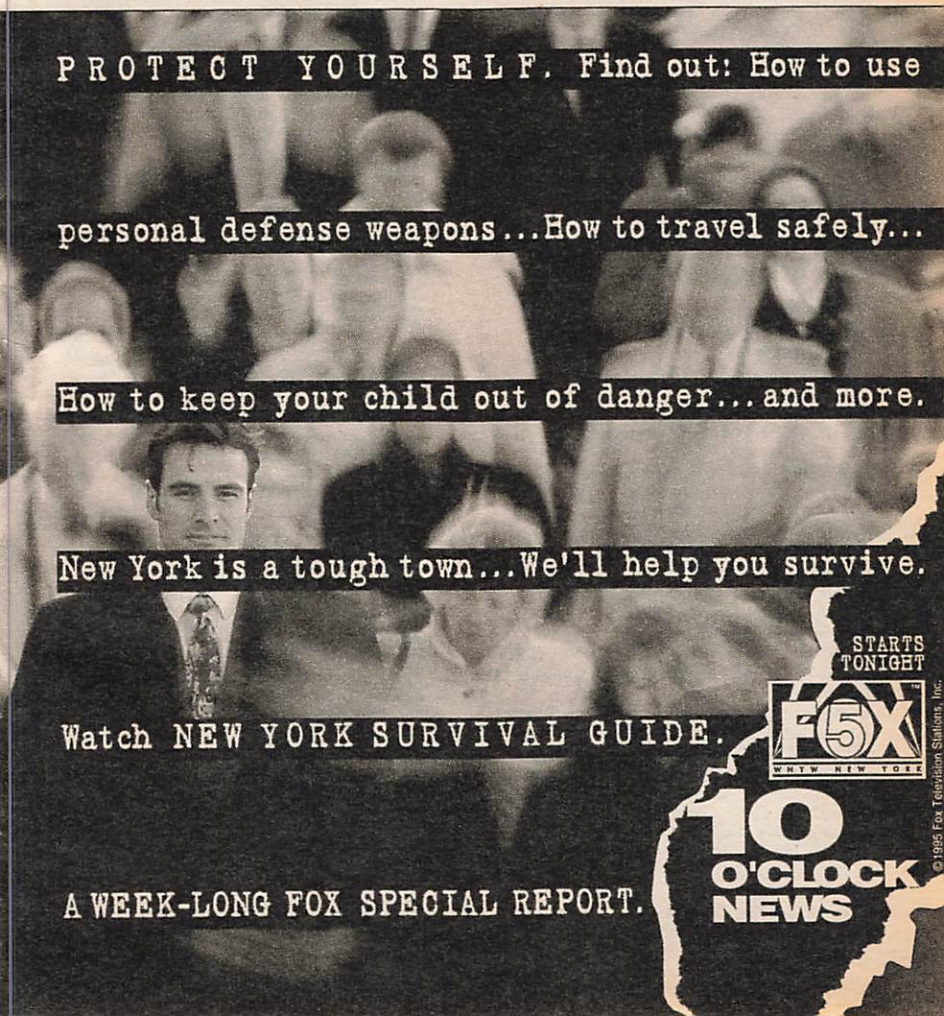

(47) TELENOTICIAS—Raul Peimbert 28717
(49) CONNECTICUT LAWMAKERS 84311
(50) NEW JERSEY NEWS 258595
(55) RUSH LIMBAUGH 62175
(61) COACH (CC)—Comedy 976514
Hayden persuades Luther (Jerry Van Dyke) to invest in the Touchdown Club, but an opening-night mishap could ruin their partnership.
(A&E) LAW & ORDER—Drama *1:00* 669311
(BET) ROC (CC)—Comedy 323408
(CNB) REAL PERSONAL—Discussion 39427
[CNBC is advising viewer discretion.]
(CNN) SPORTS (CC)—Charles/Hickman 986330
(DIS) HAL ROACH (CC) *:50* 2189296
Recalling the comic genius who created the Little Rascals, paired Laurel with Hardy and helped launch Harold Lloyd's career.
(DSC) NILE—RIVER OF GODS *2:00* 565137
F. Murray Abraham narrates a tour of North Africa's amazingly fertile 4000-mile "birthplace of Western man," where "echoes of the ancient ways are still to be found." Included: a history of farming along the Nile.
(E!) HOWARD STERN 961682
(ENC) MOVIE—Drama *1:45* ★ 5899392
"The Promise." Kathleen Quinlan.
(ESN) SPORTSCENTER (CC) *1:00* 995999
(FAM) FATHER DOWLING MYSTERIES (CC) *1:00* 858243
(FX) SOUND FX—Music Videos *1:00* 7181224
(LIF) UNSOLVED MYSTERIES *1:00* 861717
(MSG) SPORTSDESK 1585040
(MTV) BEAVIS AND BUTT-HEAD 422717
(NIK) BOB NEWHART—Comedy 342972
(NSP) NEWSPORT JOURNAL 9185971
(SC) HORSE RACING FROM BELMONT 318576
(SHO) MOVIE—Comedy-Drama *1:35* ★★
"The Rachel Papers." 5614224
(USA) WINGS (CC)—Comedy 988798
11:10 (MAX) MOVIE—Crime Drama *1:35* 71091601
"The Soft Kill." Michael Harris, Brion James.
11:15 (AMC) MOVIE—Drama *2:35* ★★★ 90050885
"Sayonara." Red Buttons, Miyoshi Umeki.
[Shown in letter-box format.]
(MSG) SNOWBOARDING 1504175
Halfpipe competition in the Grundig FIS World Cup Finals, taped Feb. 26 in Calgary, Alberta.
11:30 (5) M*A*S*H (CC) 98791
A whodunit about a rash of petty thefts. Hawkeye: Alan Alda. Trapper John: Wayne Rogers.
(11) MURPHY BROWN (CC)—Comedy 72175
A biographer wants to write a book about Murphy. Cameo appearances include Sen. Bob Dole, Sen. Orrin Hatch, Sen. Alan Simpson, Mike Wallace, Ed Bradley.
(20) (NSP) INFOMERCIAL
(21) ITN WORLD NEWS 34156
(25) VIDEO TRAXX—Music Videos 70972
(31) KOREAN NEWS 94576
(41) NOTICIERO UNIVISION 70717
(47) PROGRAMACION COMERCIAL *1:00*
(49) FOURTH ESTATE 71048
(50) DISCOVER NEW JERSEY 857040
(55) MOVIE—Comedy *2:00* ★ 30224
"Best Defense." (1984) Eddie Murphy takes part in this Dudley Moore vehicle about a defective Army tank. Kate Capshaw.
(61) STAR TREK: THE NEXT GENERATION (CC)—Science Fiction *1:00* 275717
The Enterprise intercepts a starship whose renegade captain (Bob Gunton) is attacking the Cardassians, former enemies of the Federation. Gul Macet: Marc Alaimo. Adm. Haden: John Hancock. Daro: Time Winters.
(BET) JAZZ CENTRAL *2:00* 669917
(CNB) EQUAL TIME—Discussion 29224
(CNN) O.J. SIMPSON TRIAL WRAP-UP (CC) 576137
(E!) HOWARD STERN 582359
(MTV) BEAVIS AND BUTT-HEAD 107021
(NIK) DICK VAN DYKE—Comedy (BW) 923021
(SC) TENNIS TELEVISION 968250
(TNN) COUNTRY NEWS—Magazine 866798
Diamond Rio, Chris Ledoux, Martina McBride.
(USA) WINGS (CC)—Comedy 561205
11:35 (2) (3) DAVID LETTERMAN (CC) *1:00* 6901514/6998040
Scheduled: Jimmy Smits; singer Terence Trent D'Arby; author Andrei Codrescu.
(4) (30) JAY LENO (CC) *1:00* 6996682/1513175
Scheduled: Rev. Jesse Jackson, music group the Gipsy Kings. Bandleader Kevin Eubanks.
(7) (8) NIGHTLINE (CC) 5622953/5620595
11:45 (HBO) ROSIE O'DONNELL (CC) *1:00* 4645330
An April 1995 stand-up performance by the comedienne. Taped at Boston's Faneuil Hall.
(MSG) SPORTSDESK 50980514

EARLY TUESDAY

Mid. (5) RESCUE 911 (CC) 28847
(9) HIGHWAY PATROL 48625
(11) COACH (CC)—Comedy 33793
(13) DREAMS APART: URBAN APARTHEID —Documentary *:45* 9205118
(20) HOME SHOPPING NETWORK *7:00*
(21) ANIMATED WOMEN—Profile 28441
(31) CHINESE PROGRAMMING *1:00* 223996
(41) PELICULA—Horror *2:00* 62460
"El libro de piedra." (1968) La magia negra reina por la noche en una hacienda. Joaquín Cordero, Marga López, Aldo Monti.
(A&E) BIOGRAPHY *1:00* 751915
(CNB) RIVERA LIVE—Discussion *1:00* 161557
(CNN) NEWS—Catherine Callaway
(DIS) WALT DISNEY WORLD INSIDE OUT (CC) 843996
(E!) TALK SOUP 596642
(ESN) BASEBALL TONIGHT 840248
(FAM) BONANZA—Western *1:00* 752625
(FX) BATMAN—Adventure 9179625

(LIF) **UNSOLVED MYSTERIES** 564441
(MSG) **WRESTLING** *1:00* 516083
(MTV) **ALTERNATIVE NATION** *1:30* 226625
(NIK) **DRAGNET—Crime Drama** 384267
(NSP) (SC) **NEWSPORT TALK** *2:00* 2730538/736267
(TNN) **AT THE RYMAN—Music** *1:00* 549793
(TNT) **NBA PLAYOFF (CC)** *2:00* 561915
[At press time, TNT was scheduled to air an NBA playoff game this evening. Episodes of "Charlie's Angels" would either precede or follow the game.]
(USA) **QUANTUM LEAP (CC)** *1:00* 130489

12:05 **7** **MOVIE—Drama** *1:55* 92575880
"Lies Before Kisses." (Made for TV; 1991) Jaclyn Smith is the purposeful wife of a wealthy publisher (Ben Gazzara), whose dalliance sets the stage for murder. Sonny: Nick Mancuso. Ross: Greg Evigan. Katherine: Penny Fuller.
(8) **ROLONDA—Discussion** *1:00* 1291441

12:15 (TMC) **MOVIE—Drama** *1:30* ★ 3222793
"Season of Fear." Michael Bowen, Ray Wise.

12:30 **5** **RUSH LIMBAUGH** 76996
9 (61) **JON STEWART** *1:00* 78199/248712
Scheduled: Matthew Perry ("Friends"); Malik Yoba ("New York Undercover").
11 **HONEYMOONERS—Comedy** (BW) 14170
21 **HOMETIME—Home Repair** 53688
47 **VIDEO HITS** 74538
(CNN) **MONEYLINE** 290354
(DIS) **MOVIE (CC)—Documentary** *1:10* ★★
"Jungle Cat." 8516712
(E!) **NEWS DAILY** 300731
(ESN) **AUTO RACING** *2:00* 927002
The NASCAR Featherlite Southwest Budweiser 200, taped May 6 in Sonoma, Cal.
(FX) **BACK CHAT—Discussion** 3425373
(LIF) **THIRTYSOMETHING (CC)** *1:00* 731267
(NIK) **SUPERMAN—Adventure** 656996

12:35 **2** **TOM SNYDER (CC)** *1:00* 5669335
(3) **GORDON ELLIOTT** *1:00* 5696489
4 (30) **CONAN O'BRIEN (CC)** *1:00* 5687731/7164731
Scheduled: Jane Pauley, Tisha Campbell.
(TBS) **NATIONAL GEOGRAPHIC EXPLORER (CC)** *2:00* 7067557

12:40 (SHO) **MOVIE (CC)—Thriller** *1:30* 5976064
"Bloodstone: Subspecies II." Anders Hove.

12:45 (ENC) **MOVIE—Biography** *1:50* ★★ 96266625
"Star 80." Eric Roberts, Mariel Hemingway.
(HBO) **MOVIE—Crime Drama** *1:20* 97103373
"One Man Army." Jerry Trimble.
(MAX) **MOVIE—Drama** *1:30* 1647151
"Anthony's Desire." Mihaella Stokov.

1 AM **5** **DENNIS PRAGER—Discussion** 81002
11 **NEWS** *1:00*
13 **MacNEIL, LEHRER (CC)** *1:00* 27489
21 **MATHWORKS—Instruction** *1:00* 704034
31 **MASTERPIECE THEATRE (CC)** *2:00* 694460
47 **PROGRAMACION COMERCIAL** *3:30*
(A&E) **SHERLOCK HOLMES MYSTERIES** *1:00* 568373
(CNB) **CHARLES GRODIN** *1:00* 409462
Scheduled: Kathie Lee Gifford.
(CNN) **CALLING ALL SPORTS** 859002
(DSC) **GREAT FIGHTING MACHINES OF WORLD WAR II—Documentary** *1:00* 540977
(E!) **DAYTIME'S BRIGHTEST** *1:00* 239064
(FAM) **INFOMERCIALS** *1:00*
(FX) **INFOMERCIALS** *5:00*
(MSG) **AUSTRALIAN FOOTBALL** *1:00* 493828
(NIK) **LUCY SHOW—Comedy** 206996
(TNN) **MUSIC CITY TONIGHT** *1:30* 112460
(USA) **MAJOR DAD (CC)—Comedy** 844170

1:05 (8) **CONNECTICUT BUSINESS REVIEW** 3348151

1:30 **5** **INFOMERCIALS** *2:00*
9 **NEWS**
55 **INFOMERCIAL**
(61) **NIGHT COURT—Comedy** 614606
(BET) **COMICVIEW** 798408
(CNN) **SPORTS** 587373
(LIF) **ANYTHING BUT LOVE (CC)** 297034
(MTV) **DREAMTIME** *1:00* 915064
(NIK) **F TROOP—Comedy** 941557
(USA) **C/NET CENTRAL** 572441

1:35 **2** **AMERICAN JOURNAL (CC)** 9770441
(3) **COPS (CC)** 9774267
4 **GREG KINNEAR (CC)** 9772809
Scheduled: Actress Carol Kane.
(8) **NORTHERN EXPOSURE (CC)—Comedy-Drama** *1:00* 2910002
(30) **CURRENT AFFAIR (CC)** 5745915

1:45 (AMC) **MOVIE—Science Fiction** *1:30* ★★
"When Worlds Collide." 4979828
(DIS) **GEORGE STEVENS: D-DAY TO BERLIN—Documentary** *:50* 75947064
(TMC) **MOVIE—Thriller** *1:30* 5121335
"Zipperface." Donna Adams, David Clover.

2 AM **7** **NEWS**
9 **INFOMERCIALS** *2:00*
11 **NORTHERN EXPOSURE (CC)—Comedy-Drama** *1:00* 260712
13 **SECOND VOYAGE OF THE MIMI (CC)—Children** *1:00* 895422
21 **HOME FOR PEARL** *1:15* 6727267
41 **CRISTINA—Discusión** *1:00* 268354
55 **NEWS** *1:00*
(61) **MOVIE—Comedy** (BW) *2:00* ★★★ 569354
"But Not for Me." (1959) An aging theatrical producer (Clark Gable) falls in love with an aspiring actress (Carroll Baker). Kathryn: Lilli Palmer. Jeremiah: Lee J. Cobb.
(A&E) **LOVEJOY—Mystery** *1:00* 793847
(BET) **VIDEO SOUL—Music** *2:00* 925996
(CNB) **TIM RUSSERT—Interview** 757538
(CNN) **LARRY KING LIVE** *1:00* 326199
Scheduled: Alan Parker, the limousine driver who drove O.J. Simpson to the Los Angeles airport on the night of the murders of Nicole Brown Simpson and Ronald Goldman.

(CSP) RUSSIAN PUBLIC TELEVISION *:40* 6771248
(DSC) NEXT STEP—Science 280083
(E!) HOWARD STERN 962880
(FAM) 700 CLUB—Religion *1:00* 975489
(LIF) INFOMERCIALS *5:30*
(NIK) MARY TYLER MOORE (CC) 288625
(NSP) WRAP-UP 9763170
[Repeats every 30 minutes until 12 noon.]
(SC) WRAP-UP 328422
(TNT) MOVIE—Drama *3:00* ★★★ 530335
"The Prize." (1963) Kidnap and spy shenanigans in Stockholm, Sweden, during Nobel Prize-awarding time. Filmed on location. Paul Newman, Edward G. Robinson, Elke Sommer.
(USA) HOLLYWOOD INSIDER 842847
Scheduled: Dustin Hoffman; Mel Gibson.

2:05 (2) UP TO THE MINUTE *3:25* 79310118
(3) HAWKEYE (CC)—Drama *1:00* 4528118
(4) NEWS *:35*
(30) GREG KINNEAR (CC) 9090915
Scheduled: Actress Carol Kane.

2:10 (HBO) MOVIE (CC)—Drama *1:30* 1261538
"Daybreak." Cuba Gooding Jr., Moira Kelly.

2:15 (MAX) MOVIE (CC)—Comedy-Drama *2:00* ★★
"Jimmy Hollywood." 6181996
(SHO) MOVIE—Adventure *1:40* ★★ 26523147
"Impasse." Burt Reynolds, Anne Francis.

2:30 (7) WORLD NEWS NOW *2:00* 306016
(CNB) INFOMERCIALS *3:00*
(DSC) BEYOND 2000—Magazine 209118
(E!) FASHION FILE 981915
(ENC) MOVIE—Comedy-Drama *1:55* ★★★
"Insignificance." 58250915
(ESN) SPORTSCENTER 654644
(MTV) GRIND—Eric Nies 467170
(NIK) TAXI (CC)—Comedy 290460
(SC) COUNTDOWN TO INDY 347557
(TNN) COUNTRY NEWS—Magazine 272644
Diamond Rio, Chris Ledoux, Martina McBride.
(USA) INFOMERCIALS *3:30*

2:35 (8) INFOMERCIALS
(30) JONES & JURY 4547064
(DIS) WORLD WAR II: A PERSONAL JOURNEY —Documentary *:45* 90665460
(TBS) MOVIE—Thriller *1:30* 7901625
"The Eyes of Charles Sand." (1972) Eerie TV-movie about a man (Peter Haskell) who sees visions from beyond the grave. Barbara Rush, Bradford Dillman, Joan Bennett.

2:40 (4) INFOMERCIALS *1:00*

3 AM (11) SUSAN POWTER—Discussion 23002
(13) EARTH REVEALED (CC) *2:00* 544286
(41) EXTRANO RETORNO DE DIANA SALAZAR —Novela *1:00* 633644
(55) MOVIE—Adventure *2:00* ★★★ 999712
"The Big Cat." (1949) Good action yarn about a hunt for a deadly cougar in the Utah mountains. Danny: Lon McCallister. Doris: Peggy Ann Garner. Tom: Preston Foster. Gil: Forrest Tucker. Jim: Skip Homeier. Mary: Sara Haden.
(A&E) LAW & ORDER—Drama *1:00* 730335
(CNN) CROSSFIRE—Kinsley/Sununu 846538
(E!) (FAM) INFOMERCIALS *3:00*
(ESN) LEGENDS OF THE BRICKYARD 659064
Highlights of the 1986 Indy 500.
(MTV) BEAVIS AND BUTT-HEAD 384373
(NIK) BOB NEWHART—Comedy 219460

3:05 (3) NEWS
(8) JUVENILE JUSTICE 4496606
(30) HARD COPY (CC) 4678880

3:15 (AMC) MOVIE—Adventure *1:45* ★★★ 36094064
"Soldier of Fortune." Clark Gable.
[Shown in letter-box format.]
(TMC) MOVIE—Comedy *1:25* 53404118
"Marilyn Chambers' Bedtime Stories." Marilyn Chambers, Camille Donatacci.

3:20 (DIS) MOVIE (CC)—Comedy *2:10* ★★★
"The Parent Trap." 95342170

3:30 (5) CURRENT AFFAIR (CC) 59977
(11) SUSAN POWTER—Discussion 82624
(CNN) NEWS—Catherine Callaway
(ESN) AUTO RACING *2:00* 306460
The NASCAR Winston Cup Save Mart Supermarkets 300, taped Sunday in Sonoma, Cal.
(MTV) DREAMTIME *2:30* 884915
(NIK) DICK VAN DYKE—Comedy (BW) 281712

3:35 (3) AMERICAN JOURNAL (CC) 7559731
(30) NIGHTSIDE—News *1:55* 69774118

3:40 (4) NIGHTSIDE—News *:50* 24829644
(HBO) MOVIE (CC)—Crime Drama *1:45* ★★
"Striking Distance." 80051441

3:45 (CNN) NEWSROOM (CC) 99521248

4 AM (5) GORDON ELLIOTT *1:00* 704606
Scheduled topic: testing a mate's fidelity.
(8) WORLD NEWS NOW *1:30* 752606
(9) HOME SHOPPING SPREE *2:00* 94625
(11) LOVE CONNECTION 90809
(41) YO COMPRO ESA MUJER *1:00* 359170
(61) PERFECT STRANGERS (CC) 968064
(A&E) EVENING AT THE IMPROV *1:00* 469335
(BET) INFOMERCIALS *2:00*
(CNN) NEWS—Catherine Callaway
(NIK) DRAGNET—Crime Drama 279977
(SHO) RED SHOE DIARIES (CC) 840489

4:05 (3) OPRAH WINFREY (CC) *1:00* 2241644
(TBS) LAVERNE & SHIRLEY—Comedy 6674624

4:15 (MAX) MOVIE—Thriller *1:40* ★ 29597996
"Body of Influence." Nick Cassavettes.

4:30 (4) THIS MORNING'S BUSINESS 97606
(7) OPRAH WINFREY (CC) *1:00* 727557
(11) LOVE CONNECTION 24731
(61) OUT OF THIS WORLD—Comedy 909286
(CNN) O.J. SIMPSON TRIAL WRAP-UP 847267
(ENC) MOVIE—Comedy-Drama *2:00* ★★★
"Blume in Love." 9690557
(NIK) SUPERMAN—Adventure 227489
(SHO) MOVIE—Comedy *2:30* ★★ 974002
"The Hallelujah Trail." Burt Lancaster.

4:35 (TBS) JEFFERSONS (CC)—Comedy 6813422

4:40 (TMC) MOVIE—Thriller *1:55* ★★★ 65157606
"Coma." Genevieve Bujold, Michael Douglas.

For details of movies on premium channels, see page 238.

Tuesday

MORNING

5 AM (3) RUSH LIMBAUGH 77354
(4) NBC NEWS (CC)—Ann Curry 75996
(5) FAITH 20—Religion 11712
(11) INFOMERCIAL
(13) COVER TO COVER—Children 40660
(41) CRISTINA—Discusión *1:00* 640809
(47) KENNETH COPELAND—Religion 19354
(55) HEADLINE NEWS 64828
(61) SHEPHERD'S CHAPEL BIBLE STUDY —Religion *1:00* 563170
(A&E) MOVIE—Drama (BW) *2:00* ★★ 995335
"Rumble Fish." (1983) Francis Ford Coppola directed this S.E. Hinton portrait of disaffected youth. Matt Dillon, Mickey Rourke, Diane Lane, Dennis Hopper.
(AMC) MOVIE—Western *1:25* ★★ 4302793
"The Stand at Apache River." Stephen McNally, Julia Adams, Hugh O'Brian.
(CNN) SPORTS 114441
(NIK) LUCY SHOW—Comedy 740809
(NSP) WRAP-UP 2743002
[Repeats every 30 minutes until 12 noon.]
(TNT) GILLIGAN'S ISLAND—Comedy 541151
5:05 (TBS) GOMER PYLE, USMC—Comedy 3917625
5:25 (HBO) MAKING OF THE AGE OF INNOCENCE —Documentary 66240462
5:30 (2) CBS NEWS—Robelot/Roberts 58064
(3) THIS MORNING'S BUSINESS 85118
(4) TODAY IN NEW YORK *1:30* 792996
(5) GOOD DAY WAKE UP 96248
(7) ABC NEWS (CC)—Thalia Assuras 14644
(8) ABC/LOCAL NEWS *1:30* 349828
(11) 2 STUPID DOGS—Cartoon 34422
(13) LEARN TO READ 93278
(30) FIRST BUSINESS 966064
(47) THIS IS YOUR DAY—Religion 27118
(55) INFOMERCIAL
(CNB) BEFORE THE BELL—Business 21538
(CNN) NEWS—Arceneaux/Cain
(DIS) OCEAN GIRL (CC)—Adventure 844625
(ESN) FITNESS PROS—Exercise 841977
(NIK) TEACHER TO TEACHER WITH MR. WIZARD—Science 385996
(TNT) GILLIGAN'S ISLAND (BW) 217557
5:35 (TBS) HEADLINE NEWS 8500422
6 AM (2) (3) (7) NEWS *1:00*
(5) GOOD DAY NEW YORK, FIRST EDITION *1:00* 70712
(9) INFOMERCIAL
(11) BIKER MICE—Cartoon 44809
(13) BLOOMBERG BUSINESS NEWS 71977
(21) INSIDE MONEY—Finance 39557
(30) NBC/LOCAL NEWS *1:00* 231880
(41) PROGRAMACION COMERCIAL
(47) TODAY WITH MARILYN—Religion 97977
(55) THIS MORNING'S BUSINESS 40083
(61) TALE SPIN (CC)—Cartoon 596462
(BET) MARILYN HICKEY—Religion 478606
(CNB) TODAY'S BUSINESS *2:00* 770489
(CNN) BUSINESS DAY *1:00* 294170
(DIS) MOUSERCISE—Children 847712
(E!) TALK SOUP 491278
(ESN) SPORTSCENTER 844064
(FAM) CABLE HEALTH CLUB *1:00* 836170
(FX) PET DEPARTMENT—Magazine 9173441
(HBO) MOVIE (CC)—Comedy *1:30* ★ 827335
"Weekend at Bernie's II." Jonathan Silverman.
(MAX) MOVIE (CC)—Documentary *1:20* ★★ 8728460
"Out: Stories of Lesbian and Gay Youth."
(MTV) RUDE AWAKENING *1:00* 834712
(NIK) MR. WIZARD'S WORLD—Science 388083
(SC) WRAP-UP 496002
(TNT) OUR GANG—Comedy (BW) 210644
(USA) FIRST BUSINESS 924809
6:05 (TBS) MUNSTERS—Comedy (BW) 5027373
6:30 (9) BOTS MASTER—Cartoon 76373
(11) (61) CONAN THE ADVENTURER—Cartoon 61441/928151
(13) G.E.D.—Instruction 92996
(21) MORNING BUSINESS REPORT 8918267
(31) BLOOMBERG NEWS 21002
(41) ONDAS DE MILAGRO Y PODER 69083
(47) JOHN HAGEE TODAY—Religion 21809
(49) BLOOMBERG BUSINESS NEWS 90538
(55) NEWSWORTHY—Magazine 74915
(AMC) MOVIE—Comedy (BW) *1:30* ★★★ 901064
"A Night in Casablanca." Marx Brothers.
(BET) KENNETH COPELAND—Religion 400170
(DIS) MOUSE TRACKS (CC)—Cartoon 857064
(E!) NEWS DAILY 953847
(ENC) MOVIE—Drama *1:50* ★★ 31386712
"Bless the Beasts and Children." Bill Mumy.
(ESN) SPORTSCENTER 774731
(FX) BREAKFAST TIME *2:30* 1108712
(NIK) FLIPPER—Drama 327847
(SC) NEWSPORT JOURNAL 402538
(TNT) BUGS BUNNY—Cartoon *1:30* 541286
(USA) INFOMERCIAL
6:35 (TBS) SCOOBY DOO—Cartoon 6617064
(TMC) MOVIE (CC)—Comedy *1:50* ★★★
"Seems like Old Times." 63145083
6:45 (21) BODY ELECTRIC—Exercise 8920002
7 AM (2) (3) THIS MORNING (CC)—Smith/Zahn *2:00* 25199/12625
Scheduled: Meg Ryan ("French Kiss"); actor Peter Bergman.
(4) (30) TODAY (CC)—Couric/Gumbel *2:00* 10267/41354
Scheduled: Jimmy Smits ("My Family").
(5) GOOD DAY NEW YORK *2:00* 56083
(7) (8) GOOD MORNING AMERICA (CC) —Gibson/Lunden *2:00* 41151/49793
From Burgundy, France: Leslie Caron; Julia Child. Also: the tradition of winemaking.
(9) EXOSQUAD—Cartoon 87977
(11) SONIC THE HEDGEHOG—Cartoon 74183
(13) SESAME STREET (CC) *1:00* 82248
(20) INFOMERCIAL
(25) BODY ELECTRIC—Exercise 18002

31 SUPERTIME—In Japanese *2:00* 38880
41 EDAD DE ORO—Comedia 74165
47 LIFE TODAY—Religion 58441
49 LAMB CHOP'S PLAY-ALONG! (CC) 43118
55 VICTORY WITH MORRIS CERULLO 18847
61 TRANSFORMERS: GENERATION 2 —Cartoon 671731
A&E TECHNOLOGY IN THE 21st CENTURY —Discussion *1:00* 731151
BET POWER OF PROPHECY 144002
CNN NEWS—Arceneaux/Cain *2:00*
CSP WASHINGTON JOURNAL—Discussion
DIS UNDER THE UMBRELLA TREE (CC) —Puppets 500644
E! F.Y.E! 673199
ESN SPORTSCENTER 494083
FAM POPEYE—Cartoon 223557
MTV GRIND—Eric Nies 221199
NIK BULLWINKLE—Cartoon 377719
SC COUNTDOWN TO INDY 139170
SHO HENRY'S CAT (CC)—Cartoon 669335
USA CARTOON EXPRESS *2:00* 681557

7:05 TBS CAPTAIN PLANET (CC) 3536441
7:15 21 STRETCHING FOR LIFE—Yoga 61291606
7:30 9 MIGHTY MAX—Cartoon 99712
11 V.R. TROOPERS (CC)—Children 84880
20 BLOOMBERG BUSINESS NEWS 28880
21 BARNEY & FRIENDS (CC) 60441
25 HOMESTRETCH—Exercise 21539
41 CLUB DE LOS TIGRITOS—Niños 82422
47 PROGRAMACION COMERCIAL
49 MISTER ROGERS (CC)—Children 22625
55 THIS IS YOUR DAY—Religion 97354
61 BOBBY'S WORLD (CC)—Cartoon 667538
BET CHANGING LIVES THROUGH FAITH —Religion 130809
DIS WONDERLAND (CC)—Children 589151
E! GOSSIP SHOW 652606
ESN SPORTSCENTER 413118
FAM INSPECTOR GADGET—Cartoon 202064
HBO HAPPILY EVER AFTER (CC) 482248
LIF EVERYDAY WORKOUT—Exercise 215538
MAX MOVIE (CC)—Comedy-Drama *1:50* ★★
"Stepping Out." 1055489
MTV MOST WANTED JAMS 200606
NIK WILD & CRAZY KIDS—Game 127016
SC WRAP-UP 125977
SHO OWL/TV—Children 671170

7:35 TBS JETSONS—Cartoon 1717199
8 AM 9 PINK PANTHER (CC)—Cartoon 42034
11 20 SAMURAI SYBER-SQUAD—Adventure 95422/37064
13 49 BARNEY & FRIENDS (CC)—Children 53460/51002
21 SESAME STREET (CC) *1:00* 157354
25 NEWSROOM 7885422
41 CARRUSEL—Niños 93064
47 UNIVERSAL CHURCH—En Español 73625
55 FATHER TOM & FRIENDS 42016
61 BONKERS (CC)—Cartoon 696915
A&E LOU GRANT—Drama *1:00* 732880
AMC MOVIE—Musical *1:50* ★★ 8117002
"The French Line." Jane Russell.
BET FROM THE HEART MINISTRIES—Religion *1:00* 726880
CNB MONEY WHEEL *4:00* 796977
DIS ADVENTURES OF WINNIE THE POOH (CC)—Cartoon 518538
E! JOAN RIVERS *1:00* 380002
ESN SPORTSCENTER 428915
FAM XUXA (CC)—Children 248731
HBO STOP THE SMOGGIES! (CC) 1168422
LIF OLD MacDONALD'S SING-A-LONG FARM—Children 228977
MTV RUDE AWAKENING *1:00* 764460
NIK WEINERVILLE—Variety 721101
SC TENNIS TELEVISION 190557
SHO MOVIE—Thriller *1:35* 3141354
"Black Magic." Judge Reinhold, Rachel Ward.
TNT SCOOBY DOO—Cartoon *1:30* 271880

8:05 TBS GILLIGAN'S ISLAND—Comedy 6312422
8:15 ENC MOVIE—Drama *1:45* ★ 42737915
"The Promise." Kathleen Quinlan.
8:20 TMC MOVIE—Mystery BW *1:55* ★★★★
"The Big Sleep." 26220688
8:30 9 PERFECT STRANGERS (CC) 92575
11 TRANSFORMERS: GENERATION 2 94793
13 SHINING TIME STATION (CC) 52731
20 FLINTSTONES—Cartoon 36335
25 READING RAINBOW—Children 18977
41 CHAVO—Comedia 92335
47 TELECOMPRAS 72996
49 KIDSONGS (CC)—Music 50373
55 CHURCH SERVICE—Catholic 92557
61 GOOF TROOP (CC)—Cartoon 695286
DIS CARE BEARS (CC)—Cartoon 517809
ESN SPORTSCENTER 427286
FAM PRINCE VALIANT (CC)—Cartoon 247002
HBO LEGEND OF WHITE FANG 3217828
LIF YOUR BABY AND CHILD 227248
NIK GUMBY—Children 171642
SC HORSE RACING FROM BELMONT 540098

8:35 TBS BEWITCHED—Comedy 9327426
9 AM 2 AMERICAN JOURNAL (CC) 36170
3 MAURY POVICH (CC) *1:00* 64625
4 OTHER SIDE *1:00* 62267
5 GORDON ELLIOTT *1:00* 89593
Scheduled topic: discord within families.
7 8 REGIS & KATHIE LEE *1:00* 93151/91793
Scheduled: Greg Louganis. (Live)
9 EMPTY NEST (CC)—Comedy 90977
11 FAMILY MATTERS (CC)—Comedy 18373
13 LAMB CHOP'S PLAY-ALONG! (CC) 43083
20 CHILDREN'S ROOM 50915
21 READING RAINBOW (CC) 72151
25 GERBERT—Children 32557
30 SALLY JESSY RAPHAEL *1:00* 985199
31 KOREAN NEWS *1:00* 972625
41 CHESPIRITO—Comedia *1:00* 51199
47 VICTORY WITH MORRIS CERULLO 63248

(49) SESAME STREET (CC) *1:00* 88267
(50) CLUB CONNECT (CC)—Teenagers 960977
(55) HEADLINE NEWS 21847
(61) CUBHOUSE (CC)—Children 686538
(A&E) COLUMBO—Crime Drama *1:30* 278034
(BET) ROC (CC)—Comedy 645462
(CNN) NEWS—Harris/Kelley *2:00*
(DIS) GUMMI BEARS (CC)—Cartoon 531489
(DSC) ASSIGNMENT (CC) *1:00* 306489
(E!) HOTEL—Drama *1:00* 491098
(ESN) BODIES IN MOTION—Exercise 418538
(FAM) WALTONS—Drama *1:00* 571731
(FX) DYNASTY—Drama *1:00* 9199489
(HBO) MOVIE (CC)—Drama *2:00* ★★ 784118
"The Thing Called Love." River Phoenix.
(LIF) SISTERS (CC)—Drama *1:00* 551977
(MTV) BEST OF THE '90s *1:00* 579373
(NIK) RUGRATS (CC)—Cartoon 476034
(SC) BODY MOVES—Fitness 540278
(TNN) VIDEOMORNING *3:00* 285248
(USA) MacGYVER—Adventure *1:00* 933557
9:05 (TBS) HAPPY DAYS—Comedy 9839557
9:30 (2) HARD COPY (CC)—Newsmagazine 61354
(9) (20) FAMILY FEUD—Game 58489/85199
(11) DIFFERENT WORLD (CC)—Comedy 43557
(13) MISTER ROGERS (CC)—Children 78267
(25) PAPPYLAND—Children 41793
(47) KENNETH COPELAND—Religion 14460
(50) NEWTON'S APPLE (CC)—Science 628489
(55) INFOMERCIAL
(61) DOOGIE HOWSER, M.D. (CC) 304422
(BET) WHAT'S HAPPENING!!—Comedy 768606
(DIS) POOH CORNER (CC)—Children 240625
(ESN) GETTING FIT—Exercise 136422
(MAX) MOVIE—Comedy-Drama *1:55* ★★★
"Silver Streak." 5064422
(NIK) DAVID THE GNOME—Cartoon 796828
(SC) AMERICAN HARVEST GOLF 786002
(TNT) PINK PANTHER—Cartoon 613557
9:35 (SHO) MOVIE—Comedy *1:55* ★★★ 23488354
"Viva Maria." Jeanne Moreau, Brigitte Bardot.
(TBS) THREE'S COMPANY—Comedy 1148335
9:45 (AMC) MOVIE—Drama *2:10* ★★ 17588354
"This Earth is Mine." Rock Hudson.
10AM (2) MARILU—Discussion *1:00* 60426
Scheduled discussion topic: fatherhood.
(3) JENNY JONES—Discussion *1:00* 24460
(4) LEEZA—Discussion *1:00* 22002
(5) MONTEL WILLIAMS *1:00* 75118
Scheduled topic: a murder case.
(7) ROLONDA—Discussion *1:00* 60286
Scheduled program topic: disapproving of a child's friends.
(8) PHIL DONAHUE (CC) *1:00* 68828
(9) WHO'S THE BOSS? (CC)—Comedy 67625
(11) HAPPY DAYS—Comedy 52793
(13) PUZZLE PLACE (CC)—Children 83248
(20) CHURCH SERVICE—Catholic 10373
(25) CHALLENGE OF THE UNKNOWN 89002
(30) MONTEL WILLIAMS *1:00* 60489
(31) BODY ELECTRIC—Exercise 12354
(41) ¡PAPA SOLTERO!—Comedia 50335
(47) JACK VAN IMPE—Religion 45489
(50) READING RAINBOW (CC) 235828
(55) MOVIE—Mystery (BW) *1:30* ★★★ 27828
"The Hound of the Baskervilles." (1939) When an heir (Richard Greene) is marked for death, Sherlock Holmes (Basil Rathbone) is called in to solve the mystery. Wendy Barrie, Nigel Bruce, Lionel Atwill, John Carradine.
(61) RICHARD BEY—Discussion *1:00* 656422
Scheduled topic: infidelity.
(BET) WHAT'S HAPPENING NOW!! 491422
(DIS) DUMBO'S CIRCUS (CC) 871644
(DSC) HOME MATTERS 310557
(E!) LIFESTYLES OF THE RICH AND FAMOUS *1:00* 681118
(ENC) MOVIE—Comedy *1:55* ★★★ 5364828
"Yours, Mine and Ours." Lucille Ball.
(ESN) FITNESS PROS—Exercise 765083
(FAM) 700 CLUB—Religion *2:00* 950064
(FX) HART TO HART *1:00* 7157267
(LIF) OUR HOME *1:00* 204422
(MTV) JAMS *2:00* 958606
(NIK) MUPPET BABIES—Cartoon 318199
(SC) INFOMERCIAL
(TNT) BUGS BUNNY—Cartoon *1:00* 958267
(USA) MURDER, SHE WROTE (CC)—Mystery *1:00* 660064

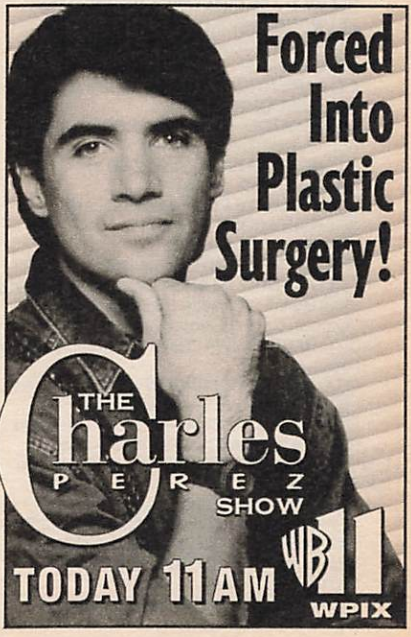

10:05 (TBS) LITTLE HOUSE ON THE PRAIRIE—Drama *1:00* 9058335
10:15 (TMC) MOVIE (CC)—Drama *1:50* ★★★
"The Learning Tree." 69856460
10:30 (9) WHO'S THE BOSS? (CC)—Comedy 29489
(11) HAPPY DAYS—Comedy 14557
(13) STORYTIME (CC)—Children 49267
(20) FOCUS 56199
(31) TODAY'S GOURMET 69625
(41) DR. CANDIDO PEREZ—Comedia 12199
(47) SERA ANUNCIADO
(A&E) COLUMBO—Crime Drama *1:30* 415557
(BET) SCREEN SCENE—Magazine 245426
(DIS) FRAGGLE ROCK (CC)—Children 520373
(DSC) START TO FINISH—Crafts 276016
(ESN) BODYSHAPING—Exercise 407422
(NIK) MUPPET SHOW—Variety 705758
(SC) TRAINING AND NUTRITION 2000 645642
11AM (2) (3) PRICE IS RIGHT *1:00* 17170/11996
(4) JERRY SPRINGER—Discussion *1:00* 19538
(5) JONES & JURY 29828
(7) (8) MIKE & MATY (CC) *1:00* 40422/48064
Scheduled: Joe Regalbuto ("Murphy Brown").
(9) RICHARD BEY—Discussion *1:00* 24660
(11) CHARLES PEREZ—Discussion *1:00* 24688
Scheduled topic: being pressured by a boyfriend to get plastic surgery.
(13) SESAME STREET (CC) *1:00* 33731
(20) HOME SHOPPING NETWORK *4:00* 158793
(21) WILD AMERICA (CC)—Wildlife 38170
(25) WONDERS UNDER THE SEA 65248
(30) LEEZA—Discussion *1:00* 40625
(31) EUROPEAN JOURNAL 29460
(41) PARIENTES POBRES—Novela *2:00* 13606
(47) TELECOMPRAS 10170
(61) GERALDO—Discussion *1:00* 676286
Scheduled topic: bisexuality.
(BET) IN YOUR EAR—Music *2:00* 313471
(CNN) SHOWBIZ TODAY 347441
(DIS) MY LITTLE PONY TALES 160915
(DSC) EASY DOES IT 703083
(E!) TALK SOUP 322793
(ESN) SPORTSCENTER 189489
(FX) FANTASY ISLAND—Drama *1:00* 7160731
(HBO) MOVIE—Comedy *1:35* ★★ 5394644
"Carbon Copy." George Segal.
(LIF) BARBARA WALTERS INTERVIEWS (CC) 863064
(NIK) ALLEGRA'S WINDOW—Children 701625
(SC) BODY MOVES—Fitness 717847
(TNT) KNOTS LANDING—Drama *1:00* 961731
(USA) MAJOR DAD (CC)—Comedy 349809
11:05 (TBS) MATLOCK (CC)—Drama *1:00* 8841408
11:30 (5) NEWS
(21) HOMETIME—Home Repair 46199
(25) AMERICAN ADVENTURE—History 66977
(31) AMERICA'S DEFENSE MONITOR 37489
(47) EL SHOW DE LAS DOCE 28199
(55) INFOMERCIAL
(CNN) CNN & CO. (CC)—Discussion 348170
(DIS) MOUSE TRACKS (CC)—Cartoon 161644
(DSC) HOMEWORKS 704712
(E!) NEWS DAILY 323422
(ESN) SPORTSCENTER 180118
(LIF) TRACEY ULLMAN—Comedy 864793
(MAX) MOVIE—Comedy *1:40* 4318278
"Harmony Cats." Kim Coates, Jim Byrnes.
(NIK) GULLAH GULLAH ISLAND 702354
(SC) STANLEY CUP PLAYOFF *3:00* 464793
A first-round game involving the New Jersey Devils, taped yesterday.
(SHO) MOVIE—Thriller *1:35* 4775847
"Hidden Fears." Meg Foster, Frederic Forrest.
(USA) MAJOR DAD (CC)—Comedy 340538

AFTERNOON

Noon (2) (3) (7) (8) NEWS
(4) ANOTHER WORLD (CC) *1:00* 79373
(5) O.J. SIMPSON TRIAL *2:00* 27083
(9) RICKI LAKE—Discussion *1:00* 31712
(11) 21 JUMP STREET (CC) *1:00* 26880
(13) LEARN TO READ 63847
(21) FRUGAL GOURMET (CC) 92915
(25) G.E.D.—Instruction 12793
(30) OTHER SIDE *1:00* 82064
(31) EYE ON DANCE 50977
(47) HORA LUNATICA—Variedades *1:00* 14703
(49) POLE TO POLE (CC)—Travel *1:00* 82460
(50) AMERICAN EXPERIENCE (CC)
—Documentary *1:00* 601712
(55) 700 CLUB—Religion *1:00* 39354
(61) JERRY SPRINGER *1:00* 327373
(A&E) POLICE STORY *1:00* 773977
(AMC) MOVIE—Western *1:30* ★★ 126170
"Calamity Jane and Sam Bass." Howard Duff.
(CNB) MONEY WHEEL *4:00* 428064
(CNN) O.J. SIMPSON TRIAL (CC) *3:00* 641354
(DIS) WUZZLES (CC)—Cartoon 511625
(DSC) GRAHAM KERR—Cooking 571408
(E!) O.J. SIMPSON TRIAL *8:00*
[VCR Plus users: for the first six hours, 1889915; for the remainder, 794462.]
(ENC) MOVIE—Drama *1:50* ★★ 3696847
"Bless the Beasts and Children." Bill Mumy.
(ESN) SPORTSCENTER 421002
(FAM) LET'S MAKE A DEAL—Game 258118
(FX) PERSONAL FX: THE COLLECTIBLES *1:00* 6705644
(LIF) LIVE FROM QUEENS *1:00* 966625
(MTV) VIDEOS *3:00* 203118
(NIK) OLD SULTAN—Cartoon 583538
(NSP) NEWSPORT TALK *2:00* 5237977
(TNN) ALEENE'S CRAFTS—Instruction 982199
(TNT) CHiPs—Crime Drama *1:00* 696880
(USA) QUANTUM LEAP (CC) *1:00* 331915
12:05 (TBS) PERRY MASON (BW) *1:00* 9071199
(TMC) MOVIE—Drama *2:05* ★★★ 51342712
"Raise the Red Lantern." Gong Li, Ma Jingwu.
12:30 (2) (3) YOUNG AND THE RESTLESS (CC)
—Serial *1:00* 780151/784977
(7) (8) LOVING (CC)—Serial 12002/10644

13 G.E.D.—Instruction 72083
21 PIZZA GOURMET 52903
25 G.E.D.: EN ESPANOL—Instrucción 52809
31 GREAT PERFORMANCES (CC) *1:30* 357248
DIS JIM HENSON'S MOTHER GOOSE STORIES (CC)—Children 244441
DSC GREAT CHEFS OF THE EAST 792002
ESN SPORTSCENTER 147538
FAM $100,000 NAME THAT TUNE 974644
HBO MOVIE (CC)—Comedy *1:30* ★★★ "The Efficiency Expert." 129248
NIK PAPA BEAVER STORIES 790644
TNN ALEENE'S CRAFTS—Instruction 691335

1 PM 4 30 DAYS OF OUR LIVES (CC)—Serial *1:00* 55793/91712
7 8 ALL MY CHILDREN (CC)—Serial *1:00* 17557/15199
9 JENNY JONES—Discussion *1:00* 40460 Scheduled program topic: aspiring to be a male exotic dancer.
11 IN THE HEAT OF THE NIGHT (CC)—Crime Drama *1:00* 42828
13 FRENCH IN ACTION 44847
21 NATHALIE DUPREE COOKS 57977
25 YOUNG ASTRONAUTS *:45* 3142354
41 CORAZON SALVAJE—Novela *1:00* 33170
47 PELICULA—Drama *2:00* 26354 "El media cuchara." (Mexicana; 1993) Una familia campesina se muda a la ciudad donde encuentra trabajo como albañiles. Rafael Buendía, Lorenzo de Monteclaro.
49 HOMETIME—Home Repair 42489
55 INFOMERCIALS *1:00*
61 SUSAN POWTER—Discussion 670002 Scheduled topic: psychic predictions. (Repeat)
A&E ROCKFORD FILES (CC) *1:00* 782625
BET VIDEO SOUL—Music *2:00* 412915
DIS MOVIE (CC)—Documentary *1:10* ★★★ "White Wilderness." 6811002
DSC WORLD CLASS CUISINE 927278
ESN AUTO RACING (CC) *2:00* 753248 The NASCAR Winston Cup Save Mart Supermarkets 300, taped May 7 in Sonoma, Cal.
FAM FACE THE MUSIC—Game 222828
FX EIGHT IS ENOUGH *1:00* 6781064
LIF DESIGNING WOMEN (CC) 228002
NIK EUREEKA'S CASTLE—Children 222660
SHO MOVIE—Comedy BW *1:35* ★★ 1740248 "The Road to Hong Kong." Bing Crosby.
TNN VIDEOPM—Music Videos *4:00* 837170
TNT KUNG FU—Drama *1:00* 612828
USA MAGNUM, P.I. *1:00* 317335

1:05 TBS MOVIE—Drama *2:00* ★★ 1767915 "The Great Escape II: The Untold Story." (Made for TV; 1988) Fact-based remake that advances the plot of the 1963 film, as escaped Allied POWs take revenge against the Nazis. Christopher Reeve, Donald Pleasence. Lt. Corey: Anthony Denison. [Concludes tomorrow at this time.]

1:15 MAX MOVIE (CC)—Comedy *1:35* ★★ "Blind Date." 94012828

1:30 2 3 BOLD AND THE BEAUTIFUL (CC)—Serial 64441/68267
13 CHARLIE ROSE—Discussion *1:00* 527644
21 GOURMET COOKING 28424
49 FRUGAL GOURMET (CC) 79996
61 COSBY SHOW (CC)—Comedy 314809
AMC MOVIE (CC)—Comedy *1:40* ★★★ "Will Success Spoil Rock Hunter?" 9085625 [Shown in letter-box format.]
DSC HOME MATTERS 791373
FAM TRIVIAL PURSUIT—Game 973915
LIF DESIGNING WOMEN (CC) 986489
NIK LASSIE—Drama BW 799915

1:45 ENC MOVIE—Drama *1:45* ★ 29010489 "The Promise." Kathleen Quinlan.

2 PM 2 3 AS THE WORLD TURNS (CC)—Serial *1:00* 86712/80538
4 MAURY POVICH (CC) *1:00* 71880 Scheduled topic: narrow escapes from danger recorded on video.
5 CUBHOUSE (CC)—Children 7880
7 8 ONE LIFE TO LIVE (CC)—Serial *1:00* 33644/31286
9 MATLOCK (CC)—Crime Drama *1:00* 68354
11 GARFIELD—Cartoon 1002
21 JENKINS' ART WORKSHOP 93460
25 BILL NYE—Children 37828
30 ANOTHER WORLD (CC) *1:00* 26557
31 IMAGINELAND—Children 66915
41 SIRENA—Novela *1:00* 51064
49 GRAHAM KERR'S KITCHEN 3002
55 MOVIE—Adventure *2:00* ★★ 99199 "Drums in the Deep South." (1951) Standard Civil War works hung on a friend-against-friend plot. Clay: James Craig. Kathy: Barbara Payton. Will: Guy Madison.
61 FAMILY MATTERS (CC)—Comedy 173815
A&E McMILLAN AND WIFE *1:30* 939712
DSC START TO FINISH—Crafts 451083
EI O.J. SIMPSON TRIAL CONTINUES
FAM SPLIT SECOND—Game 524538
FX FAMILY AFFAIR—Comedy 4626557
HBO MOVIE (CC)—Comedy *1:30* ★ 391538 "Weekend at Bernie's II." Jonathan Silverman.
LIF OUR HOME *1:00* 584170
NIK GUMBY—Children 459625
NSP NEWSPORT JOURNAL *3:30* 5891489
TNT HOW THE WEST WAS WON *1:00* 221625
USA $100,000 PYRAMID—Game 971422

2:10 TMC MOVIE (CC)—Comedy *1:50* ★★★ "Seems like Old Times." 90738847

2:30 5 BOBBY'S WORLD (CC)—Cartoon 1712
11 TALE SPIN (CC)—Cartoon 7354
13 SESAME STREET (CC) *1:00* 549606
21 JOY OF PAINTING 20002
25 DISTRICT 9 AT A GLANCE 57170
31 KIDSONGS (CC)—Music 93557
49 SHINING TIME STATION (CC) 1996
61 DARKWING DUCK (CC)—Cartoon 736847

(DIS) NEW ADVENTURES OF WINNIE THE POOH (CC)—Cartoon 538267
(DSC) EASY DOES IT 195915
(FAM) LET'S MAKE A DEAL—Game 244880
(FX) NANNY AND THE PROFESSOR 3609977
(NIK) ADVENTURES OF TINTIN 193557
(SC) SAIL AWAY 167793
(USA) QUICKSILVER—Game 622644
2:35 (SHO) 30-MINUTE MOVIE (CC) 3339151
3 PM 2 (3) GUIDING LIGHT (CC) *1:00* 3644/8070
4 SALLY JESSY RAPHAEL *1:00* 8712
5 (61) TINY TOONS (CC) 6915/843462
7 (8) GENERAL HOSPITAL (CC)—Serial *1:00* 19441/17083
9 TOP COPS—Reality-Based 5441
11 DARKWING DUCK (CC)—Cartoon 7809
20 EXOSQUAD—Cartoon 36151
21 SEW MANY QUILTS 89267
25 IMAGINATION STATION—Children 16335
30 RICKI LAKE—Discussion *1:00* 65921
31 BARNEY & FRIENDS (CC) 45422
41 MARIA CELESTE—Novela *1:00* 44151
47 EL Y ELLA—Novela *1:00* 22915
49 PUZZLE PLACE (CC)—Children 9809
50 NEW JERSEY OUTDOORS 275286
(BET) VIDEO VIBRATIONS—Music *1:30* 798688
(CNN) NEWS (CC)—Allen/Waters
(DIS) GUMMI BEARS (CC)—Cartoon 813460
(DSC) HOMEWORKS 470118
(ESN) LEGENDS OF THE BRICKYARD 823286
Highlights of the 1985 Indy 500.
(FAM) BLACK STALLION (CC)—Drama 536373
(FX) FAMILY AFFAIR—Comedy 5171642
(LIF) THIRTYSOMETHING (CC) *1:00* 875809
(MAX) MOVIE—Western *1:35* 6792557
"Once upon a Texas Train." Willie Nelson.
(MTV) MAKEOVER MADNESS *1:00* 860977
(NIK) LOONEY TUNES—Cartoon 461460
(SC) SPORTSWRITERS *1:00* 789064
(TNT) WILD WILD WEST *1:00* 630199
(USA) PRESS YOUR LUCK—Game 990557
3:05 (AMC) MOVIE—Drama *1:55* ★★★ 24703064
"Wait 'til the Sun Shines, Nellie."
(SHO) MOVIE—Comedy *1:20* 24756996
"Remote." Chris Carrara, Jessica Bowman.
(TBS) FLINTSTONES—Cartoon 6784880
3:30 5 (61) TAZ-MANIA (CC) 3557/708064
9 TOP COPS—Reality-Based 7731
11 GOOF TROOP (CC)—Cartoon 9199
13 25 (49) READING RAINBOW (CC)—Children 5199/69915/6441
20 BOTS MASTER—Cartoon 87373
21 KIDSONGS (CC)—Music 32847
31 STORYTIME (CC)—Children 98002
50 BIG CHANGES, BIG CHOICES 919118
(A&E) BANACEK—Crime Drama *1:30* 428737
(CNN) TALKBACK LIVE (CC) 609793
(DIS) QUACK ATTACK (CC)—Cartoon 533712
(DSC) GRAHAM KERR—Cooking 190460
(ENC) MOVIE—Comedy *1:55* ★★★ 96999441
"Yours, Mine and Ours." Lucille Ball.
(ESN) MAJOR LEAGUE BASEBALL MAGAZINE 543538
(FAM) PUNKY BREWSTER—Comedy 256625
(FX) PET DEPARTMENT—Magazine 3604422
(HBO) MOVIE (CC)—Adventure *1:35* ★★★
"The Bear." 5293064
(NIK) BEETLEJUICE—Cartoon 198002
(USA) SCRABBLE—Game 634489
3:35 (TBS) SCOOBY DOO—Cartoon *1:00* 8405996
3:55 (TMC) MOVIE—Adventure (BW) *1:40* ★★★
"To Have and Have Not." 19461373
4 PM 2 GERALDO—Discussion *1:00* 2151
Scheduled topic: confronting an ex-mate who's interfering with a current relationship.
(3) 7 OPRAH WINFREY (CC) *1:00* 6977/73408
Scheduled: Winfrey salutes teachers.
4 PHIL DONAHUE (CC) *1:00* 7847
5 (61) ANIMANIACS (CC) 2064/727199
(8) NEWS
9 RICHARD BEY—Discussion *1:00* 47248
Scheduled topic: infidelity.
11 BONKERS (CC)—Cartoon 8606
13 BILL NYE (CC)—Children 4606
What's up? The Science Guy has the answers when he soars into the wild blue yonder to investigate the Earth's atmosphere.
20 V.R. TROOPERS (CC)—Children 66880
21 CARMEN SANDIEGO (CC) 11354
25 ARTV—Children 48422
30 FRESH PRINCE (CC)—Comedy 80083
31 IN THE MIX (CC)—Teenagers 84809
41 CRISTINA—Discusión *1:00* 63286
47 SEVCEC—Discusión *1:00* 73462
49 BARNEY & FRIENDS (CC)—Children 2248
50 G.E.D. (CC)—Instruction 998625
55 STAR TREK—Science Fiction *1:00* 78118
The fate of the Enterprise hinges on the outcome of a personal duel between Kirk (William Shatner) and the lizard-like commander of an alien spaceship. Metron: Carole Shelyne.
(CNB) MARKET WRAP *2:00* 78151
(CNN) O.J. SIMPSON TRIAL (CC) *3:30* 633460
(DIS) FRAGGLE ROCK (CC)—Children 552847
(DSC) GREAT CHEFS—THE NEW GARDE 186267
(E!) O.J. SIMPSON TRIAL CONTINUES
(ESN) YACHTING *3:00* 592557
Stars & Stripes defends against New Zealand in Race 3 of the America's Cup finals, held off the coast of San Diego. (Live)
(FAM) I'M TELLING—Game 268460
(FX) WONDER WOMAN *1:00* 7611847
(LIF) MOVIE—Drama *2:00* 510335
"Flood!" (1976) Producer Irwin Allen blends action, suspense and special effects in this TV-movie about a town threatened with disaster. Robert Culp, Martin Milner, Carol Lynley, Barbara Hershey, Richard Basehart.
(MTV) GRIND—Eric Nies 266002
(NIK) MUPPET BABIES—Cartoon 184809

O.J. Simpson Trial: Coverage may interrupt scheduled programming this week.

(SC) **GOLF CLUB** 181373
(TNT) **MOVIE—Western** *2:00* ★★ 264170
"Gunsmoke in Tucson." (1958) A badman (Mark Stevens) switches over to the right side of the law in the Arizona territory of the 1880s. Lou: Gale Robbins. John: Forrest Tucker.
(USA) **MacGYVER—Adventure** *1:00* 363489
4:30 (5) (61) **POWER RANGERS (CC)** 8248/716083
(8) **EXTRA (CC)** 4286
(11) **ALADDIN (CC)—Cartoon** 7118
(13) **GHOSTWRITER (CC)—Children** 3118
Mark Linn-Baker plays a police officer.
(20) **BIKER MICE—Cartoon** 62064
(21) **BARNEY & FRIENDS (CC)** 17538
(25) **CLUB CONNECT—Teenagers** 44606
(30) **FRESH PRINCE (CC)—Comedy** 86267
(31) **VIDEO MUSIC BOX** *1:00* 292151
(49) **SESAME STREET (CC)** *1:00* 97536
(50) **PUZZLE PLACE (CC)—Children** 994809
(BET) **RAP CITY—Music** *2:00* 342098
(DIS) **UNDER THE UMBRELLA TREE (CC)—Puppets** 541731
(DSC) **WORLD CLASS CUISINE** 175151
(FAM) **MASTERS OF THE MAZE—Game** 264644
(MAX) **MOVIE—Comedy** *1:30* 839267
"Munchie Strikes Back." Lesley-Anne Down.
(MTV) **SANDBLAST—Game** 262286
(NIK) **LEGENDS OF THE HIDDEN TEMPLE—Game** 173793
(SC) **NEWSPORT JOURNAL** 187557
(SHO) **MOVIE—Crime Drama** *1:40* ★★ 2823828
"The Mechanic." Charles Bronson.
4:35 (TBS) **BRADY BUNCH—Comedy** 8162098
5 PM (2) (7) **NEWS** *1:00*
(3) (8) **NEWS**
(4) **LIVE AT FIVE** *1:00* 5129
(5) **MONTEL WILLIAMS—Discussion** *1:00* 7267
Scheduled topic: teen pregnancy and adoption.
(9) **RICKI LAKE—Discussion** *1:00* 6793
(11) **SAVED BY THE BELL (CC)** 2354
Zack and Tori shake with fear when, during an earthquake, they find themselves trapped in an elevator with Mrs. Belding—who's in labor.
(13) **CARMEN SANDIEGO (CC)—Children** 6712
(20) **MIGHTY MAX—Cartoon** 48996
(21) **SESAME STREET (CC)** *1:00* 14737
(25) **READ, WRITE AND RESEARCH** 11880
(30) **MARRIED . . . WITH CHILDREN (CC)—Comedy** 53441
(41) **PRIMER IMPACTO—Magazine** *1:00* 2731
Entre los segmentos: "Círculo de Misterios."
(47) **OCURRIÓ ASÍ—Magazine** *1:00* 5809
(50) **BARNEY & FRIENDS (CC)** 270731
(55) **FAMILY FEUD—Game** 5828
(61) **ALADDIN (CC)—Cartoon** 398557
(A&E) **LOU GRANT—Drama** *1:00* 456538
(AMC) **MOVIE—Western** *1:30* ★★ 107170
"The Lawless Breed." Rock Hudson.
(DIS) **KIDS INCORPORATED (CC)** 892977
Ryan tries to meet a visiting ballet dancer.
(DSC) **WILD THINGS** 442335

Tuesday GUIDELINES

☐ **Baseball:** The Yankees visit the Toronto Blue Jays. —7:30 PM (MSG)

☐ **Movie: "Deadlocked: Escape from Zone 14,"** a gimmicky 1995 TV-thriller, benefits from the chemistry between Esai Morales and Nia Peeples as escaped cons. —8 PM (5) (61)

☐ **American Experience** concludes its study "The Way West" with a somber episode on the Native American struggle to "hold on to traditional cultures, if only in the mind." —8 PM (13) (49)

☐ Former *Saturday Night Live* alumnus Phil Hartman welcomes another alum, Janeane Garofalo, to tonight's **NewsRadio** as the critically acclaimed sitcom ends its brief run. Garofalo's credits include "Reality Bites." —8:30 PM (4) (30)

☐ **Movie: "Deadline for Murder: From the Files of Edna Buchanan,"** a 1995 teleplay, is the second film about the police-beat experiences of the Miami journalist, colorfully portrayed once more by Elizabeth Montgomery. —9 PM (2) (3)

☐ Harriet Sansom Harris (*The Five Mrs. Buchanans*) is simply "fantabulous" reprising her role as **Frasier**'s astoundingly cunning agent. —9 PM (4) (30)

☐ Mayim Bialik (*Blossom*) and Matthew Perry (*Friends*) guest star as **The John Larroquette Show** returns from hiatus. —9:30 PM (4) (30)

☐ **NYPD Blue** develops the fatal-attraction plot set up in a previous episode that embroils Simone with an amorous murder witness (Susanna Thompson). —10 PM (7) (8)

Tuesday Evening

	6:00	6:30	7:00	7:30	8:00	8:30
					Prime Time	
2	News	CBS News	Hard Copy	Entmt. Tonight	Rescue 911	
3	News	CBS News	Inside Edition	American Journal	Rescue 911	
4	News	NBC News	Extra	Inside Edition	Wings	NewsRadio
5	Current Affair	Roseanne	Roseanne	Simpsons	**Movie:** *Deadlocked: Escape from Zone 14*	
7	News	ABC News	Jeopardy!	Wheel of Fortune	Home Improve.	Thunder Alley
8	News	ABC News	Jeopardy!	Wheel of Fortune	Home Improve.	Thunder Alley
9	Married...	Cosby Show	Married...	Cosby Show	Legend	
11	Full House	Fresh Prince	Fresh Prince	Family Matters	**Movie:** *Lethal Weapon*	
13	N.J. News	Business Report	MacNeil, Lehrer		Amer. Experience	
20	V.R. Troopers	Garfield	Baywatch		Legend	
21	MacNeil, Lehrer		ITN World News	Metro Guide	Ruth Rendell Mysteries	
25	Journal	Asia Now	Le Journal	Career Encounters	Schools/Thought	Asian America
30	News	NBC News	Entmt. Tonight	Hard Copy	Wings	NewsRadio
31	I Fatti Vostri			News from Italy	**Movie:** *October*	
41	Noticias	Noticiero	Agujetas de color de rosa		Maria José	
47	Noticiero	Telenoticias	Café con aroma de mujer		**Pelicula:** *Luna de hiel*	
49	Bill Nye	Business Report	MacNeil, Lehrer		Amer. Experience	
50	N.J. News	Business Report	N.J. News	New Jersey Live!	Inn Country USA	Travels in Europe
55	Jeopardy!	Wheel of Fortune	Oprah Winfrey		**Movie:** *Mike's Murder*	
61	Simpsons	Coach	Roseanne	Murphy Brown	**Movie:** *Deadlocked: Escape from Zone 14*	
			CABLE-TV CHANNELS			
A&E	Police Story		Rockford Files		Biography	
BET	Rap City (4:30)	Screen Scene	What's Hap'ning...	Sanford	Roc	ComicView
CNB	Bus. Insiders	Business Ton.	Money Club	Steals/Deals	Cal Thomas	Equal Time
CNN	O.J. Simpson Trial (4:00)			Moneyline	News	Crossfire
DSC	Wings		Beyond 2000	Next Step	Terra X	Treasure
E!	O.J. Simpson Trial Continues				Gossip Show	Coming...
ESN	Yachting: America's Cup Finals (4:00)		SportsCenter	Stanley Cup Playoff: Western Conference Game 2		
FAM	Rin Tin Tin K-9	New Lassie	Waltons		Evening Shade	Evening Shade
FX	Mission Impossible		Jane Wallace	Back Chat	Hart to Hart	
LIF	Supermarket	Shop 'til Drop	Designing Women		Unsolved Mysteries	
MSG	Off the air		Pregame (7:05)	Baseball: Yankees at Blue Jays		
MTV	Makeover Madness		Real World	Sex in the '90s	Prime Time	
NIK	Salute Your Shorts	Rugrats	Doug	Looney Tunes	Dream/Jeannie	Bewitched
TBS	G. Pains (6:05)	Andy (6:35)	Boss? (7:05)	Baseball: Braves at Mets (7:35)		
TNN	Club Dance		American Skyline	Country News	Carlene Carter: Circle of Song	
TNT	Starsky & Hutch		Heat of the Night		NBA Playoff: A Semifinal	
USA	Knight Rider		Wings	Wings	Murder, She Wrote	
			PREMIUM CHANNELS			
AMC	**Movie** (5:00)	**Movie:** *Meet Danny Wilson*			**Movie:** *Lady in a Cage*	
BRV	**Movie:** *Detective Story* (6:05)				**Movie:** *Withnail and I*	
DIS	Charlie & Snoopy	Blondie and Dagwood	Salute to Mom		Muppets at Walt Disney World	
ENC	**Movie:** *Bless the Beasts and Children* (5:30)		**Movie:** *Blind Date* (7:15)			
HBO	**Movie:** *Delirious* (6:15)				**Movie:** *Speed*	
MAX	**Movie:** *The Man Without a Face*				**Movie:** *Beyond the Law*	
NSP	NSP Tonite	NSP Tonite	NSP Tonite	NSP Journal	Boxing Illustrated	Halls of Fame
SC	Dynamets!	Horse Racing	Mets Pregame	Baseball: Braves at Mets		
SHO	**Movie:** *Black Magic* (6:15)				**Movie:** *Look Who's Talking Too*	
TMC	**Movie:** *A Home of Our Own* (5:40)		**Movie:** *Twenty Bucks* (7:25)			

Prime Time

May 9, 1995

	9:00	9:30	10:00	10:30	11:00	11:30
2	**Movie:** *Deadline for Murder*				News	David (11:35)
3	**Movie:** *Deadline for Murder*				News	David (11:35)
4	Frasier	John Larroquette	Dateline NBC		News	Jay Leno (11:35)
5	**Movie** (Cont.)		News		Cops	M*A*S*H
7	Home Improve.	Ellen	NYPD Blue		News	Nightline (11:35)
8	Home Improve.	Ellen	NYPD Blue		News	Nightline (11:35)
9	Marker		News		Jenny Jones	
11	**Movie** (Cont.)		News		Cheers	Murphy Brown
13	Amer. Experience (Cont.)				Charlie Rose	
20	Marker		News	Highway Patrol	Love Connection	Infomercial
21	Nature		Myst./WWII	First Flights	...Being Served?	ITN World News
25	Korean News		Polish/Slavic	Greek News	Out of Ireland	Media Watch
30	Frasier	John Larroquette	Dateline NBC		News	Jay Leno (11:35)
31	**Movie** (Cont.)		Radiotalk TV	News City	Bloomberg	Korean News
41	Prisionera de amor		Primer impacto: Edición nocturna		Noticias	Noticiero
47	**Pelicula** (Cont.)		Dando y dando		Telenoticias	Comercial
49	Amer. Experience (Cont.)				Charlie Rose	
50	American Cinema		This Old House	Hometime	N.J. News	'Allo, 'Allo!
55	**Movie** (Cont.)		News		Rush Limbaugh	**Movie**
61	**Movie** (Cont.)		News	Murphy Brown	Coach	Star Trek: NG

CABLE-TV CHANNELS

A&E	Columbo				Law & Order	
BET	Video Soul				Roc	Jazz Central
CNB	Rivera Live		Charles Grodin		Real Personal	Equal Time
CNN	Larry King Live		News	Inside Politics	Sports	Trial Wrap-Up
DSC	Vanishing Worlds		Great Fighting Machines of WWII		Terra X	Treasure
E!	Talk Soup	News Daily	David Letterman		Howard Stern	Howard Stern
ESN	Stanley Cup Playoff (Cont.)			Baseball Tonight	SportsCenter	
FAM	Rescue 911		700 Club		Father Dowling Mysteries	
FX	Dynasty		In Living Color	In Living Color	Sound FX	
LIF	**Movie:** *Obsessed with a Married Woman*				Unsolved Mysteries	
MSG	Baseball (Cont.)				Sportsdesk; Collector's World (11:15)	Baseball: Yankees at Blue Jays
MTV	Prime (Cont.)		TBA		Beavis/Butt-head	Beavis/Butt-head
NIK	I Love Lucy	Mary Tyler Moore	Taxi	Taxi	Bob Newhart	Dick Van Dyke
TBS	Baseball (Cont.)			**Movie:** *Chato's Land* (10:35)		
TNN	Music City Tonight			Club Dance		Country News
TNT	NBA Playoff (Cont.)			NBA Playoff: A Semifinal		
USA	Boxing: Thunder-Dancuta (heavyweights)				Wings	Wings

PREMIUM CHANNELS

AMC	**Movie** (Cont.)	**Movie:** *East of Eden* (9:45)				**Movie** (11:45)
BRV	**Movie** (Cont.)		Petrushka		Twin Peaks	
DIS	World War II: A Personal Journey		Ike: The Allied Commander		George Michael's Concert of Hope	
ENC	**Movie:** *The Sunshine Boys*				**Movie:** *Little Miss Marker*	
HBO	**Movie** (Cont.)		**Movie:** *Mind Twister*			**Movie** (11:35)
MAX	**Movie** (Cont.)		**Movie:** *Wild Cactus*			**Movie**
NSP	NSP Talk				NSP Journal	Back Table
SC	Baseball (Cont.)				Indy	Harness Racing
SHO	**Movie** (Cont.)	**Movie:** *Trade-Off*			**Movie:** *Pumpkinhead* (11:05)	
TMC	**Movie:** *Dinosaur Island*			**Movie:** *Carnosaur*		**Movie** (11:55)

UPN ACTION TUESDAY

Hang on!

It's America's High-Flyingest New Hero!

Tuesday

5PM
5:30PM

(FAM) MAXIMUM DRIVE—Game 548118
(FX) BATMAN—Adventure 6626737
(MTV) BEST OF THE '90s 539460
(NIK) LOONEY TUNES—Cartoon 440977
(SC) RUGBY LEAGUE *1:00* 433248
(TNN) WILDHORSE SALOON *1:00* 268996
(USA) KNIGHT RIDER—Adventure *1:00* 981809
5:05 (TBS) SAVED BY THE BELL (CC) 2597712
5:15 (HBO) SURVIVAL—Documentary *:55* 43365538
5:30 (3) (8) NEWS
(11) DOOGIE HOWSER, M.D. (CC) 1170
A deposit error dumping $16,000 in Vinnie's checking account tests his integrity; and Doogie must prove his integrity to a girl (Shiri Appleby).
(13) DISCOVER NEW JERSEY 7170
(20) SONIC THE HEDGEHOG—Cartoon 86644
(25) UNDER THE MICROSCOPE 68286
(30) CHEERS (CC)—Comedy 52927
(31) NEWS CITY—Report 97373
(49) CARMEN SANDIEGO (CC)—Children 5712
(50) FRUGAL GOURMET (CC) 918489
(55) INSIDE EDITION (CC) 4644
(61) FULL HOUSE (CC)—Comedy 707335
Michelle (Mary-Kate and Ashley Olsen) makes a mistake that costs her soccer team a game. Danny: Bob Saget. Joey: Dave Coulier.
(DIS) MICKEY MOUSE CLUB (CC) 532083
A girl aspires to become a sportswriter.

Tonight, can he help General Custer muster the courage for one last stand?

RICHARD DEAN ANDERSON
LEGEND
NEW SERIES

8PM UPN 9 WWORTV

(DSC) **UNDERSEA WORLDS** 199731
(ENC) **MOVIE—Drama** *1:50* ★★ 22517809
"Bless the Beasts and Children." Bill Mumy.
(FAM) **THAT'S MY DOG—Game** 255996
(FX) **BATMAN—Adventure** 3603793
(MTV) **MOST WANTED JAMS** 253538
(NIK) **CLARISSA EXPLAINS IT ALL (CC)—Comedy** 197373
Clarissa's dad is scheduled to speak at her school's career night.
(NSP) **CLUB GOLF** 3238847
5:35 (TBS) **SAVED BY THE BELL: THE COLLEGE YEARS (CC)—Comedy** 8947354
5:40 (TMC) **MOVIE (CC)—Drama** *1:45* ★★ 52633083
"A Home of Our Own." Kathy Bates.

EVENING

6PM (2) (3) (4) (7) (8) (30) **NEWS**
(5) **CURRENT AFFAIR (CC)** 2441
(9) **MARRIED . . . WITH CHILDREN (CC)** 3915
To cheer Peggy on her birthday, Al and Steve (Ed O'Neill, David Garrison) travel to Wisconsin and "Francine's of Hollywood," where lies the solution to Peggy's clothing crisis.
(11) **FULL HOUSE (CC)—Comedy** 8083
The twins will only play with each other; Stephanie and Michelle agree to keep D.J.'s traffic ticket a secret from Danny. Jesse: John Stamos. Rebecca: Lori Loughlin.
(13) (50) **NEW JERSEY NEWS** 4083/908002
(20) **V.R. TROOPERS (CC)—Children** 83557
(21) **MacNEIL, LEHRER (CC)** *1:00* 17712
(25) **JOURNAL—News** 65199
(31) **I FATTI VOSTRI—In Italian** *1:30* 964606
(41) **NOTICIAS**
(47) **NOTICIERO** 1593
(49) **BILL NYE (CC)—Children** 2625
(55) **JEOPARDY! (CC)—Game** 1557
(61) **SIMPSONS (CC)—Cartoon** 704248
The family dog gets hold of Homer's new $125 sneakers; Lisa has the mumps. Tracey Ullman is the voice of a dog-obedience schoolmarm.
(A&E) **POLICE STORY** *1:00* 702489
(CNB) **BUSINESS INSIDERS** 23199
(DIS) **CHARLIE BROWN AND SNOOPY** 539996
Lucy sells her psychiatry stand and Linus gives away his security blanket.
(DSC) **WINGS—Documentary** *1:00* 777793
(E!) **O.J. SIMPSON TRIAL CONTINUES**
(FAM) **RIN TIN TIN K-9 COP (CC)** 252809
(FX) **MISSION IMPOSSIBLE** *1:00* 6701828
(LIF) **SUPERMARKET SWEEP—Game** 258083
(MAX) **MOVIE (CC)—Drama** *1:55* ★★★
"The Man Without a Face." 8859489
(MTV) **MAKEOVER MADNESS** *1:00* 957977

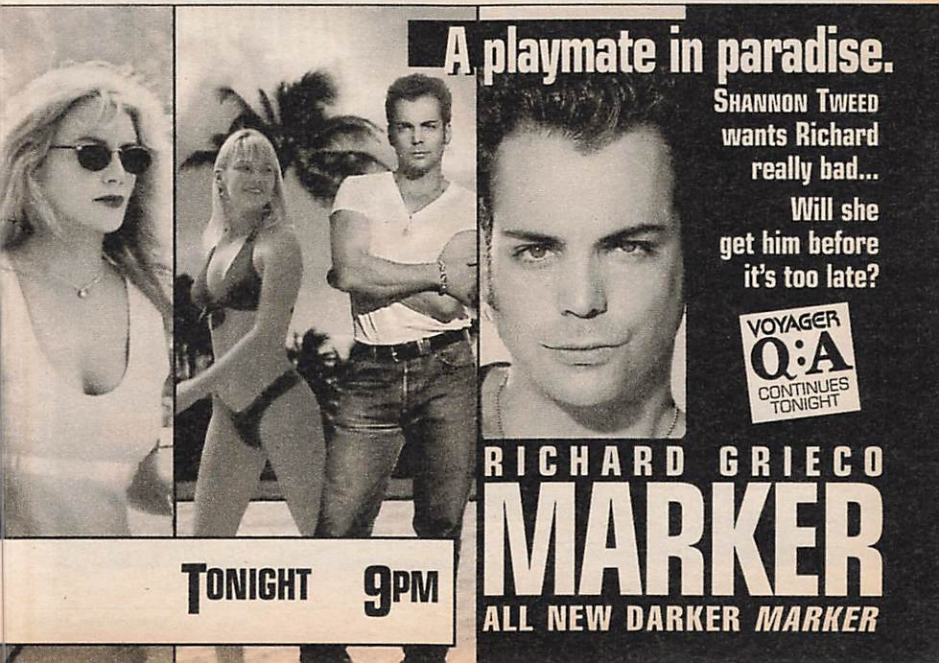

(NIK) SALUTE YOUR SHORTS 194286
Dina (Heidi Lucas) gets the lead in the camp production of "Cinderella." Michael: Erik MacArthur. Ug: Kirk Baily. ZZ: Megan Berwick.
(NSP) NEWSPORT TONITE 3228460
(SC) DYNAMETS!—Children 168422
(TNN) CLUB DANCE *1:00* 609354
(TNT) STARSKY & HUTCH *1:00* 692064
(USA) KNIGHT RIDER—Adventure *1:00* 337199
6:05 (TBS) GROWING PAINS—Comedy 7873441
6:15 (HBO) MOVIE (CC)—Comedy *1:40* ★ 42517557
"Delirious." John Candy, Mariel Hemingway.
(SHO) MOVIE—Thriller *1:35* 37552354
"Black Magic." Judge Reinhold, Rachel Ward.
6:30 2 (3) CBS NEWS (CC)—Chung/Rather 199/625
4 (30) NBC NEWS (CC)—Tom Brokaw 267/81712
5 ROSEANNE (CC)—Comedy 3793
The bike shop goes belly up, leaving Dan and Roseanne in debt and Becky (Lecy Goranson) shaky about her future. Part 1 of two.
7 (8) ABC NEWS (CC)—Peter Jennings 8489/9731
9 COSBY SHOW (CC)—Comedy 4267
A late-night sausage snack gives Cliff nightmares, including one in which he converses with a sandwich (Richard Hunt).
11 FRESH PRINCE (CC)—Comedy 9335
Philip and Vivian welcome a '60s radical (Peggy Blow), who arouses the FBI's interest and influences Will and Carlton.
13 (49) (50) NIGHTLY BUSINESS REPORT 5335/3977/999354
Commentator: Adam Smith.
(20) GARFIELD AND FRIENDS—Cartoon 74809
25 ASIA NOW—Report 49151
41 NOTICIERO UNIVISION 7977
47 TELENOTICIAS—Raul Peimbert 1335
55 WHEEL OF FORTUNE (CC)—Game 2809
(61) COACH (CC)—Comedy 728828
Luther learns of a large group of Van Dams living in the area. Herman: Rance Howard. Roy: Tim Bagley. Tom: Lance Davis.
(AMC) MOVIE—Drama (BW) *1:35* ★★ 3289002
"Meet Danny Wilson." Frank Sinatra.
(BET) SCREEN SCENE—Magazine 164606
(CNB) BUSINESS TONIGHT (CC) 78921
(DIS) BLONDIE AND DAGWOOD: SECOND WEDDING—Cartoon 520248
The Bumsteads' wedding anniversary falls on a project deadline that Dagwood must meet to get a bonus to pay for Blondie's new ring—which he loses.
(FAM) NEW LASSIE—Drama 276489
(LIF) SHOP 'TIL YOU DROP—Game 249335

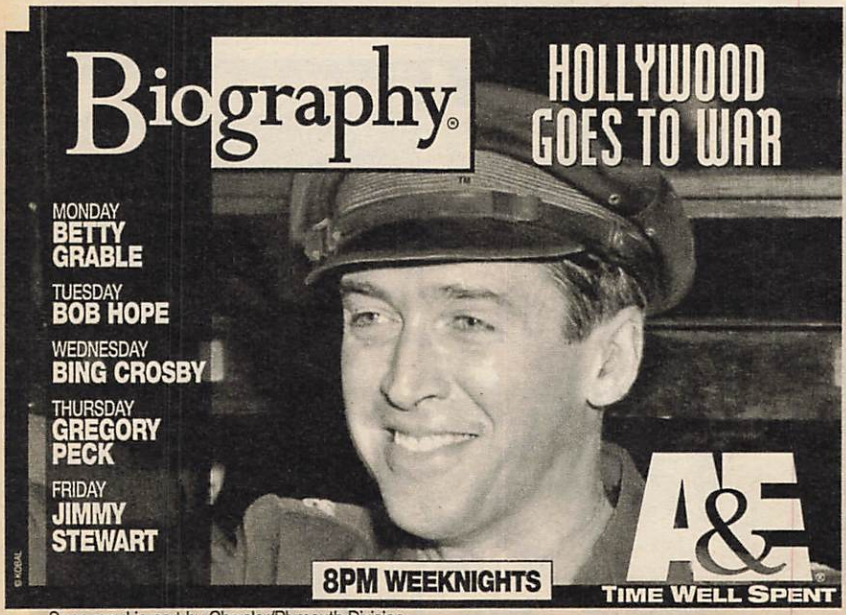

Sponsored in part by Chrysler/Plymouth Division

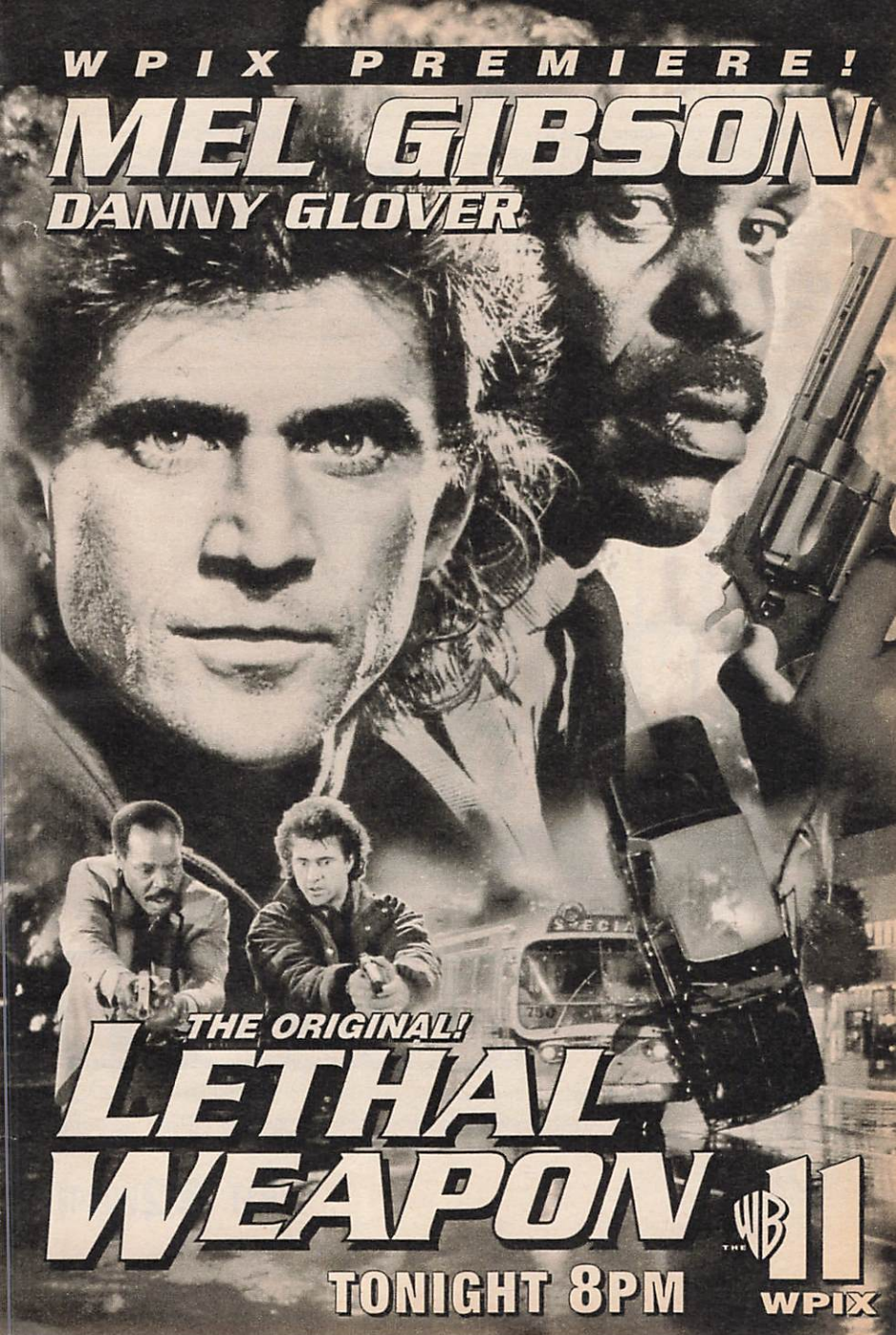
WPIX PREMIERE!
MEL GIBSON
DANNY GLOVER
THE ORIGINAL!
LETHAL WEAPON
TONIGHT 8PM
THE WB 11
WPIX

(NIK) **RUGRATS (CC)—Cartoon** 185538
The gang believes they've found the Reptar's baby; the Pickles and the DeVilles feud.
(NSP) **NEWSPORT TONITE** 3219712
(SC) **INSIDE HORSE RACING** 182002
6:35 (TBS) **ANDY GRIFFITH—Comedy** (BW) 4765712
7 PM (2) **HARD COPY (CC)—Newsmagazine** 9460
(3) **INSIDE EDITION (CC)** 3286
(4) **EXTRA (CC)** 1828
(5) **ROSEANNE (CC)—Comedy** 8996
Conclusion. Becky and Mark return to the nest to say goodbye, then fly the coop. Mark: Glenn Quinn. David: Johnny Galecki. Becky: Lecy Goranson. Roseanne: Roseanne Arnold.
(7) (8) **JEOPARDY! (CC)—Game** 3064/1606
(9) **MARRIED . . . WITH CHILDREN (CC)** 7422
It's time for a Bundy garage sale, featuring items procured by Peggy (Katey Sagal) over years of neighborhood garage sales.
(11) **FRESH PRINCE (CC)—Comedy** 2118
Will's slick tips and financial advice pay off in good luck for a superstitious client being wooed by Philip. Jameson: Tom O'Rourke. Leonard: Sandy Frank. Henry: John Petlock.

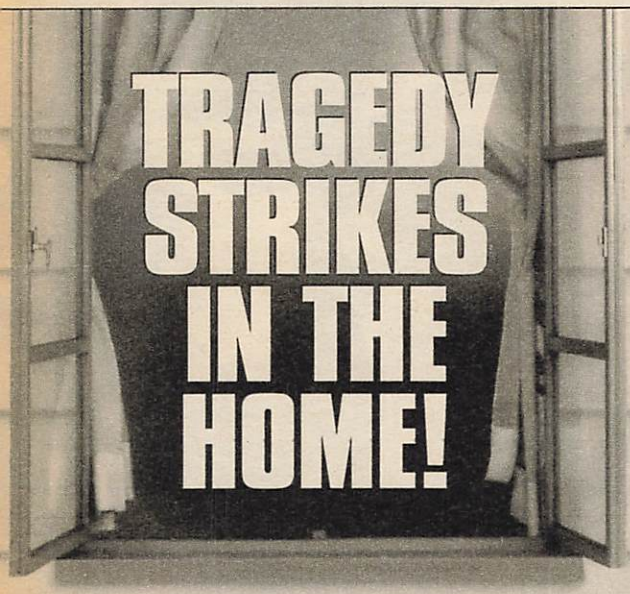

Can a family save their boy from paralysis after he falls from a second story window?

RESCUE 911®

A special episode sponsored by Johnson & Johnson in support of NATIONAL SAFE KIDS CAMPAIGN.
Look for more child safety information on *CBS on PRODIGY* (Jump:CBS)

CC 8PM 2 WCBS-TV

For details of movies on premium channels, see page 238.

(13) (49) **MacNEIL, LEHRER (CC)** *1:00* 23170/21712

(20) **BAYWATCH (CC)**—Drama *1:00* 16422
Mitch helps Caroline reunite a Chinese refugee (Euginia Yuan) with her family.

(21) **ITN WORLD NEWS** 71248

(25) **LE JOURNAL: FRENCH NEWS** 31644

(30) **ENTERTAINMENT TONIGHT (CC)** 40977

(41) **AGUJETAS DE COLOR DE ROSA**—Novela *1:00* 89712

(47) **CAFE CON AROMA DE MUJER** *1:00* 58828

(50) **NEW JERSEY NEWS** 267267

(55) **OPRAH WINFREY (CC)** *1:00* 94644
Scheduled: Winfrey salutes teachers.

(61) **ROSEANNE (CC)**—Comedy 493101
The Connors and the Tildens travel to California in a motor home, with Dan pondering his future and Ty (Wings Hauser) contemplating Jackie.

(A&E) **ROCKFORD FILES (CC)** *1:00* 438267

(BET) **WHAT'S HAPPENING NOW!!** 449809

(CNB) **MONEY CLUB**—Finance 99644

(DIS) **SALUTE TO MOM (CC)** *:50* 3797151
Maternal clips from "Bambi," "Lady and the Tramp," "Dumbo" and "One Hundred and One Dalmations." Also: animated shorts.

(DSC) **BEYOND 2000**—Magazine 462199
A robot that trains tennis players; innovations in postal service.

(ESN) **SPORTSCENTER** 815267

(FAM) **WALTONS**—Drama *1:00* 590606

(FX) **UNDER SCRUTINY WITH JANE WALLACE** 4561613

(LIF) **DESIGNING WOMEN (CC)** *1:00* 596880

(MSG) **SPORTSDESK** 4607915

(MTV) **REAL WORLD** 526996

(NIK) **DOUG**—Cartoon 453441
Judy blackmails Doug into servitude.

(NSP) **NEWSPORT TONITE** 1879880

(SC) **METS PREGAME** 434977

(TNN) **AMERICAN SKYLINE**—Magazine 269625

(TNT) **IN THE HEAT OF THE NIGHT (CC)**—Crime Drama *1:00* 351170

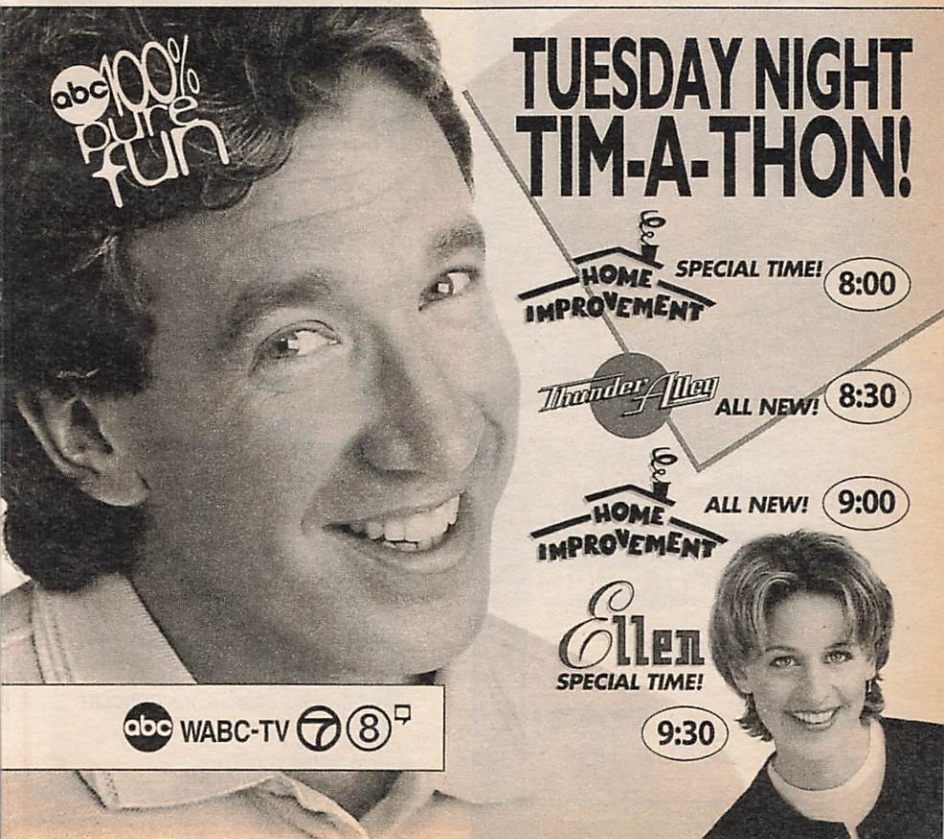

IF SHE WAS ANY FURTHER FROM HIM...

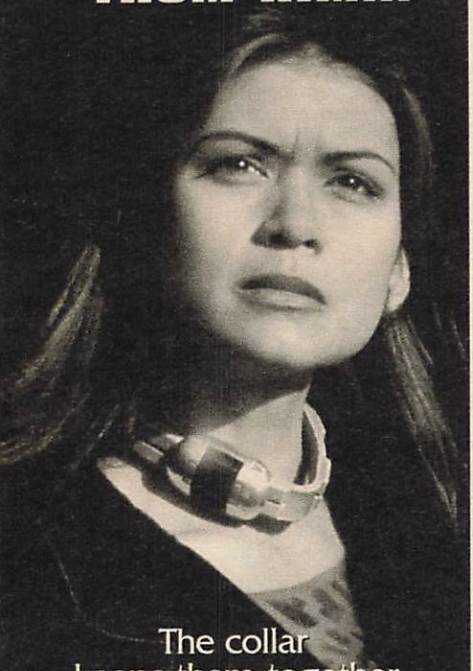

The collar keeps them together...

But it's the only thing sure to kill them both.

WORLD BROADCAST PREMIERE

TONIGHT!

FOX 8PM FOX

DUE TO SOME VIOLENT CONTENT, PARENTAL DISCRETION ADVISED.

Tuesday

7PM
8PM

(USA) WINGS (CC)—Comedy 982538
(VH1) BIG '80s—Music Videos 293183
7:05 (MSG) YANKEES PREGAME 23936083
(TBS) WHO'S THE BOSS? (CC) 5625915
7:15 (ENC) MOVIE—Comedy *1:40* ★★ 45982422
"Blind Date." Bruce Willis, Kim Basinger.
7:25 (TMC) MOVIE—Comedy-Drama *1:35* ★★
"Twenty Bucks." 10779170
7:30 (2) ENTERTAINMENT TONIGHT (CC) 593
(3) AMERICAN JOURNAL (CC) 809
(4) INSIDE EDITION (CC) 151
(5) SIMPSONS (CC)—Cartoon 9977
The family dog gets hold of Homer's new $125 sneakers; Lisa has the mumps. Tracey Ullman is the voice of a dog-obedience schoolmarm.
(7) (8) WHEEL OF FORTUNE (CC) 7373/5915
(9) COSBY SHOW (CC)—Comedy 3151
When Clair (Phylicia Rashad) goes away for the weekend, Cliff can't convince anyone that he won't gorge himself with junk food.
(11) FAMILY MATTERS (CC)—Comedy 8847
Eddie mourns his split with the two-timing Oneisha (Mary Morrow); Carl gives his mother's beau the cold shoulder.
(21) METRO GUIDE 18267
(25) CAREER ENCOUNTERS 45335
(30) HARD COPY (CC)—Newsmagazine 87996
(31) NEWS FROM ITALY—In Italian 74422
(50) NEW JERSEY LIVE! 995538
(61) MURPHY BROWN (CC)—Comedy 717712
Murphy suspects she's pregnant, which is inconceivable to her co-workers—and to herself. Part 2 of three. Jake: Robin Thomas. Jerry: Jay Thomas. Salesperson: Jenifer Lewis.
(BET) SANFORD—Comedy 193118
(CNB) STEALS AND DEALS (CC) 78985
(CNN) MONEYLINE (CC) 618441
(DSC) NEXT STEP—Science 176880
Included: 3-D imaging. Also: a player piano that uses CDs. Host: Richard Hart.
(ESN) STANLEY CUP PLAYOFF *3:00* 584538
Game 2 of a Western Conference first-round series. (Live)
[Start time dependent upon home team.]
(FX) BACK CHAT—Discussion 3613170
(MSG) BASEBALL *3:30* 903064
New York at Toronto. (Live)
(MTV) SEX IN THE '90s 263915
Singles comment on aspects of courtship and dating, birth control, sexual consent and AIDS.
(NIK) LOONEY TUNES—Cartoon 174422
(NSP) NEWSPORT JOURNAL 3215996
(SC) BASEBALL *3:30* 541147
Atlanta at New York. (Live)
(TNN) COUNTRY NEWS—Magazine 997996
An interview with songwriter Amanda Hunt.
(USA) WINGS (CC)—Comedy 610809
(VH1) DON KIRSHNER'S ROCK CONCERT 715354
7:35 (TBS) BASEBALL (CC) *3:00* 36469977
Atlanta at New York. (Live)

Program grid is on page 146
Premium-channel movie details: p. 238.

8 PM 2 3 **RESCUE 911 (CC)** *1:00* 1915/8441
A youngster in Maryland who fell out of a window; a girl who swallowed her stepsister's medication; a baby in Michigan who was severely burned in a bathtub mishap; a boy who was seriously hurt during school recess. Also: inside Miami's Jackson Memorial Hospital.

4 30 **WINGS (CC)** 7248/59625
Helen learns she's still married to Antonio (Tony Shalhoub), whom she once wed to prevent his deportation. But instead of approving an annulment, a priest wants them to reconcile. Father Maguire: Charles Cioffi.

5 61 **MOVIE (CC)—Thriller** *2:00* 30422/544129
"Deadlocked: Escape from Zone 14." (Made for TV; 1995) Two convicts—jailed for crimes they didn't commit—escape from a futuristic prison and set out to clear their names. Here's the kicker: they're bound together by explosive collars that will detonate if they separate from each other. Directed by Graeme Campbell.

Cast

Tony Archer ..... Esai Morales
Allie Thompson ..... Nia Peeples
Claremont ..... Stephen McHattie
Jeckel ..... Jon Cuthbert
Rollins ..... Douglas Arthurs
[Fox is advising viewer discretion.]

7 8 **HOME IMPROVEMENT (CC)** 2712/2034
Everyone praises Brad's guest appearance on "Tool Time" except Randy (Jonathan Taylor Thomas), who sees Brad as their dad's favorite. Heidi: Debbe Dunning. (Repeat)

9 20 **LEGEND (CC)** *1:00* 72422/25170
While a mysterious figure from his past stalks him, Pratt helps Gen. Custer (Alex Hyde-White) expose corruption inside the War Department. Caine: Richard Cox. Mayor Brown: Robert Donner. Libbie Custer: Ashley Lawrence.

11 **MOVIE—Crime Drama** *2:00* ★★★ 78606
"Lethal Weapon." (1987) Action-packed crime drama pairing a suicidal undercover cop (Mel Gibson) with a sensible partner (Danny Glover) to investigate a woman's plunge from a high-rise. Joshua: Gary Busey.

13 49 **AMERICAN EXPERIENCE (CC)—Documentary** *3:00* 452286/450828
"The Way West" concludes with an examination of circumstances leading to the U.S. Army's defeat at the 1876 Battle of Little Big Horn, which would "haunt forever the imagination of the American people and define the character of a nation."

21 **RUTH RENDELL MYSTERIES** *1:00* 52248

25 **SCHOOLS OF THOUGHT** 17064

31 **MOVIE—Drama** BW *2:00* ★★★ 47354
"October." (1928) Nikandrov, Vladimir Popov.

41 **MARIA JOSE—Novela** *1:00* 98460

47 **PELICULA—Drama** *2:00* 38064
"Luna de hiel." Los problemas de dos novios,

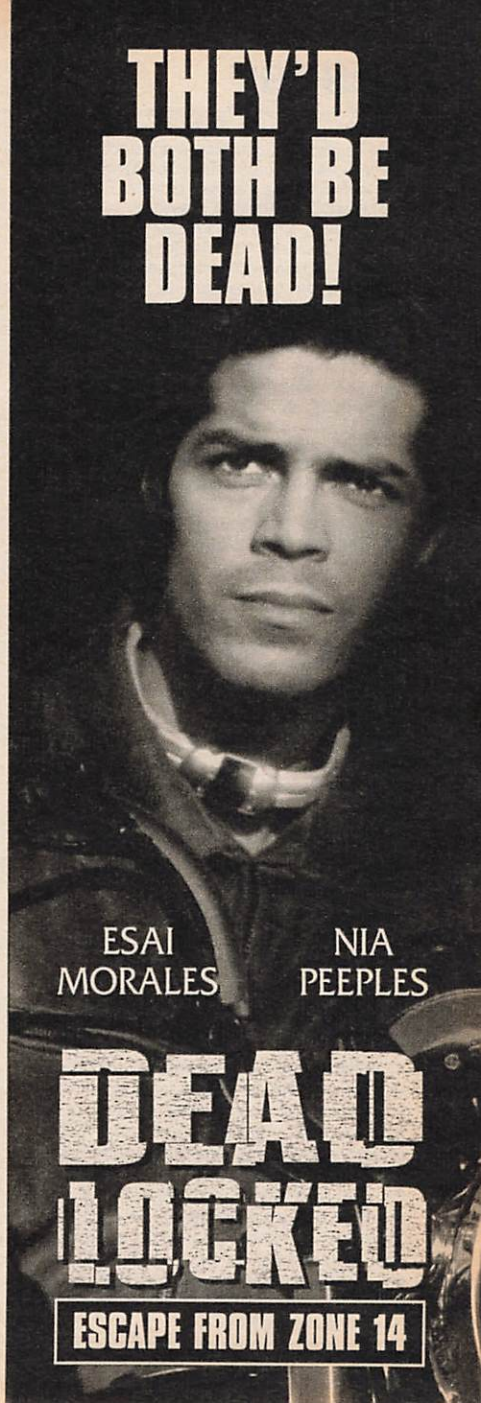

ambos estudiantes de medicina, que tienen que casarse y abandonar sus estudios al descubrir que la mujer está embarazada. Miguel Angel Rodríguez, Leticia Perdigón.
(50) INN COUNTRY USA 276915
(55) MOVIE—Crime Drama *2:00* ★★ 74880
"Mike's Murder." (1984) Debra Winger as a bank teller who becomes obsessed with solving the death of a reprehensible friend (Mark Keyloun). Paul Winfield.
(A&E) BIOGRAPHY *1:00* 447915
A profile of Bob Hope, born in 1903 in London, encompasses vaudeville, the New York stage, radio and films (including the "Road" movies), TV specials and USO tours.
(AMC) MOVIE—Drama (BW) *1:50* ★★ 3029267
"Lady in a Cage." Olivia de Havilland.
(BET) ROC (CC)—Comedy 458557
(CNB) CAL THOMAS—Interview 75064
Speaker of the House Newt Gingrich.
(CNN) NEWS (CC)—Battista/Soles
(DIS) MUPPETS AT WALT DISNEY WORLD *:45* 6018719
Kermit and friends head for the annual frog festival at Paradise Swamp, but nearby Walt Disney World proves an irresistible alternative to the mud and mosquito-filled bog.
(DSC) TERRA X—Documentary 471847
Anthropologist-explorer Thor Heyerdahl is observed constructing a raft.
(E!) GOSSIP SHOW 398737
(FAM) EVENING SHADE (CC)—Comedy 537002
(FX) HART TO HART *1:00* 9053538
(HBO) MOVIE (CC)—Adventure *2:00* ★★★ 885151
"Speed." R; see the Close-up on p. 72.
(LIF) UNSOLVED MYSTERIES *1:00* 512828
(MAX) MOVIE (CC)—Crime Drama *1:50* 3547199
"Beyond the Law." Charlie Sheen.
(MTV) PRIME TIME *2:00* 501712
(NIK) I DREAM OF JEANNIE—Comedy 479489
(NSP) BOXING ILLUSTRATED 1895828
(SHO) MOVIE—Comedy *1:25* ★ 5360064
"Look Who's Talking Too." Bruce Willis.

TV GUIDE'S MOVIE RATINGS

For our readers' guidance, TV GUIDE rates movies **excellent** (★★★★), **good** (★★★), **fair** (★★) or **poor** (★). Our evaluations are based on a number of factors, including a consensus of leading critics, quality of cast and director, awards earned and box-office performance. TV GUIDE does not evaluate movies (signified by an absence of symbols) if a rating might be premature (example: an unscreened TV-movie) or pointless (example: a formula B-Western), or if too few facts are known (example: a minor foreign film). Movies may be edited for television; our ratings are based on the original, complete film.

(TNN) CARLENE CARTER: CIRCLE OF SONG—Music *1:00* 344880
The country singer hosts a show with guests Pam Tillis; Kathy Mattea; Brenda Lee; and family members June Carter Cash, Helen Carter, Rosie Carter and Tiffany Lowe.
(TNT) NBA PLAYOFF (CC) *2:30* 697996
A conference semifinal game. (Live)
(USA) MURDER, SHE WROTE (CC)—Mystery *1:00* 670183
(VH1) BRUCE TV *1:00* 449575

8:30 (4) (30) NEWSRADIO (CC) 9083/61460
Lisa, who frequently chats with her ex-boyfriend on the phone, encourages a jealous Dave to call his old girlfriend back in Wisconsin. Nancy: Janeane Garofalo. Tom J. Baxter: Bill Geisslinger. Lisa: Maura Tierney.
(7) (8) THUNDER ALLEY (CC) 1847/9489
Harry wants his birthday party to be in the theme of his favorite superhero, Buzzard Boy. But Bobby wants a less violent alternative—Enviro-man (Cliff Bemis), a superbore that only Mother Earth could love.
(25) ASIAN AMERICA 36199
(50) TRAVELS IN EUROPE 255422
(BET) COMICVIEW 437064
(CNB) EQUAL TIME—Discussion 94199
(CNN) CROSSFIRE (CC) 985625
(DSC) TREASURE HUNTERS 450354
Efforts to retrieve valuables from the wreckage of a 17th-century Swedish vessel.
(E!) COMING ATTRACTIONS 148034
(FAM) EVENING SHADE (CC)—Comedy 523809
(NIK) BEWITCHED—Comedy (BW) 458996
(NSP) HALLS OF FAME—Profile 1874335

9 PM (2) (3) MOVIE (CC)—Drama *2:00* 4002/8828
"Deadline for Murder: From the Files of Edna Buchanan." (Made for TV; 1995) Elizabeth Montgomery re-creates her role from a '94 teleplay as the dogged, Pulitzer-winning crime reporter from Miami, now covering a triple murder and a case of wrongful imprisonment.

Supporting Cast

Aaron Bliss ..... Dean Stockwell
Marty Talbot ..... Yaphet Kotto
Edna's Mother ..... Audra Lindley
Scott Cambridge ..... Joe Flanigan
Julie Scarfa ..... Alley Mills
Rosinha Zulueta ..... Saundra Santiago

(4) (30) FRASIER (CC) 6731/12170
Frasier's agent, Bebe Glaser (Harriet Sansom Harris), not only wants to renegotiate Frasier's contract with the station, she wants Frasier, too. And what Bebe wants, Bebe gets. Frasier: Kelsey Grammer. Tom: Eric Lutes.
(7) (8) HOME IMPROVEMENT (CC) 27460/25002
Let the punishment fit the crime . . . Tim and Jill disagree on its severity after learning that Mark (Taran Noah Smith) shoplifted a pocketknife. Brad: Zachery Ty Bryan. Randy:

Jonathan Taylor Thomas. Harry: Blake Clark. Al: Richard Karn. Tim: Tim Allen.

9 20 MARKER (CC) *1:00* 92286/12606
Richard is assigned to protect a rock star (Marc Riffon) who, during a past drug binge, recklessly put a contract out on his own life—and now wants it revoked.

21 NATURE (CC)—Documentary *1:00* 65712

25 KOREAN NEWS AND CULTURE *1:00* 18828

41 PRISIONERA DE AMOR *1:00* 85996

50 AMERICAN CINEMA (CC) *1:00* 362286

A&E COLUMBO—Crime Drama *2:00* 440002

BET VIDEO SOUL—Music *2:00* 423996

CNB RIVERA LIVE—Discussion *1:00* 50880

CNN LARRY KING LIVE (CC) *1:00* 375511
Scheduled from the National Cable Television Association convention in Dallas: cable-TV executive John Malone. (Live)

DIS WORLD WAR II: A PERSONAL JOURNEY—Documentary *:50* 5255335
Sens. Robert Dole (Kansas) and Daniel Inouye (Hawaii) describe their experiences on the Italian front.

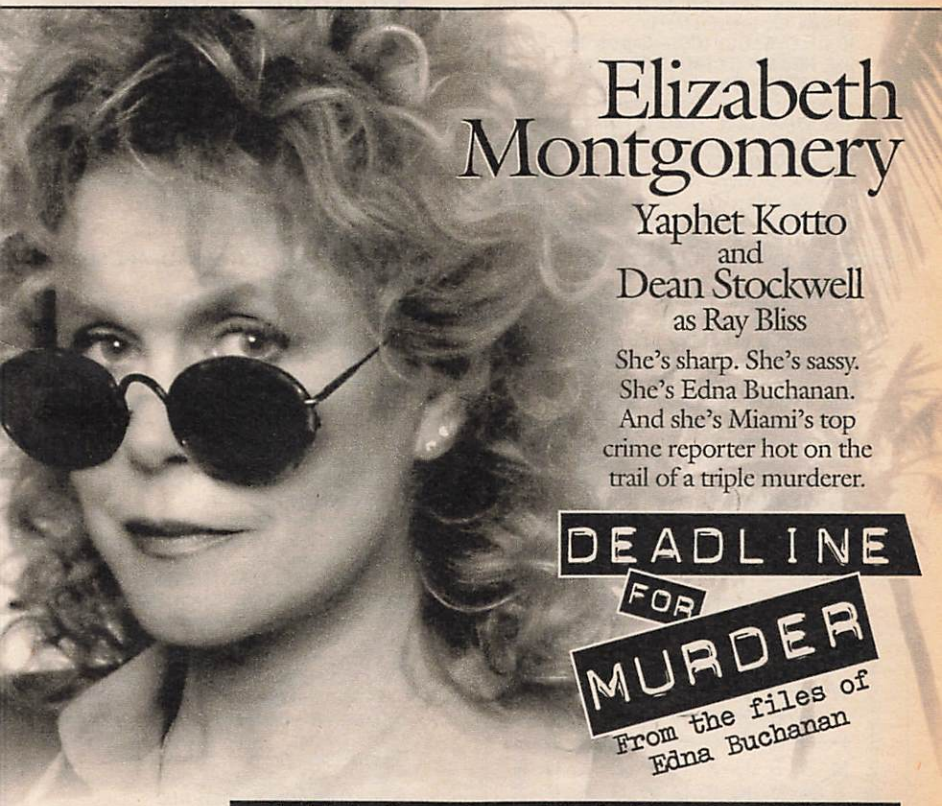

TUESDAY MYSTERY MOVIE

IT'S A-MAY-ZING!

CC 9PM 2 WCBS-TV

(DSC) **VANISHING WORLDS** *1:00* 432083
Researchers travel to Borneo to record the customs of the Panan tribe.
(E!) **TALK SOUP** 342557
(ENC) **MOVIE—Comedy** *1:55* ★★★ 5264460
"The Sunshine Boys." Walter Matthau.
(FAM) **RESCUE 911 (CC)** *1:00* 529118
(FX) **DYNASTY—Drama** *1:00* 9066002
(LIF) **MOVIE—Drama** *2:00* 515915
"Obsessed with a Married Woman." (Made for TV; 1985) Tim Matheson plays a free-lance writer infatuated with the editor (Jane Seymour) who hired him to do a piece on mistresses. Ed: Richard Masur.
(NIK) **I LOVE LUCY (CC)—Comedy** (BW) 721489
(NSP) **NEWSPORT TALK** *2:00* 4178996
(TMC) **MOVIE—Comedy** *1:30* 701286
"Dinosaur Island." Ross Hagen.
(TNN) **MUSIC CITY TONIGHT** *1:30* 623809
Michael Martin Murphey, Earl Thomas Conley.
(USA) **BOXING (CC)** *2:00* 420660
Scheduled: Jimmy Thunder (24-5, 18 KOs) vs. Dan Dancuta (15-2, 10 KOs) in a 10-round heavyweight bout in Las Vegas. (Live)
(VH1) **STAND-UP SPOTLIGHT** 348731

9:30 (4) (30) **JOHN LARROQUETTE (CC)** 70002/83793
John's daughter (Mayim Bialik) is coming to visit, but he sees her beforehand—posing topless in a magazine; and Eggers wants to have the baby of a man (Matthew Perry) she arrested—for jaywalking.
(7) (8) **ELLEN (CC)** 55098/90880
Ellen goes out with a pizza deliveryman (William Ragsdale), but the fact that he has no other aspirations is hard for her to swallow. Adam: Arye Gross. (Repeat)
(E!) **NEWS DAILY** 313170
(NIK) **MARY TYLER MOORE (CC)** 770880
(SHO) **MOVIE (CC)—Thriller** *1:35* 7468828
"Trade-Off." Theresa Russell, Adam Baldwin.

Solution to Children's Puzzle

R	Z	M	Y	N	N	A	N	M	K	X
E	F	A	M	I	L	Y	L	F	Q	L	S
H	W	A	R	D	R	O	B	E	K	Z	T
C	L	B	B	R	O	A	D	W	A	Y	V
$	P	R	O	D	U	C	E	R	D	W	B
E	M	S	S	L	X	K	P	E	Z	Q	$
R	E	A	V	K	F	M	W	S	E	B	N
D	U	M	X	M	Y	O	E	I	L	L	E
N	Q	K	L	W	D	N	G	C	J	S	E
A	I	F	P	I	E	G	N	M	A	T	U
R	N	Z	W	S	A	L	Z	U	F	R	Q
F	U	M	K	M	L	P	L	T	F	Z	G

© Scrambl-Gram Inc.

(VH1) **STAND-UP SPOTLIGHT** 326644

9:45 (AMC) **MOVIE—Drama** *2:00* ★★★★ 8511606
"East of Eden." James Dean, Julie Harris.

10PM (4) (30) **DATELINE NBC (CC)** *1:00* 6606/39335
Scheduled: A report on "the ongoing investigation," according to producer Joe Delmonico, "into [30] possible suspicious deaths" at a Springfield, Ohio, hospital in 1985. Included are comments from Dr. Paul Andorfer, the hospital's former head of anesthesiology, who helped reopen the case in 1993.
(5) (9) (11) (55) **NEWS** *1:00*
(7) (8) **NYPD BLUE (CC)** *1:00* 44625/42267
When a homicide suspect agrees to plea bargain, witness Joyce Novak (Susanna Thompson) is no longer needed to testify, but her obsession with Simone still jeopardizes the case. Meanwhile, the murder of a bookie is investigated; Det. Russell (Kim Delaney) joins the squad; Sipowicz and Costas meet a priest for pre-wedding counseling; and Donna returns to work. Earl Padzik: Clayton Rohner. Wanda Padzik: Grace Zabriskie.
[ABC is advising viewer discretion.]
(20) (61) (CNN) **NEWS**
(21) **UNSOLVED MYSTERIES OF THE SECOND WORLD WAR** 93644
(25) **POLISH AND SLAVIC NEWS** 13422
(31) **RADIOTALK TV** 51606
(41) **PRIMER IMPACTO: EDICION NOCTURNA—Magazine** *1:00* 88083
(47) **DANDO Y DANDO—Juego** *1:00* 57199
(50) **THIS OLD HOUSE (CC)** 974170
(CNB) **CHARLES GRODIN** *1:00* 60267
Scheduled: Former New York City mayor Ed Koch; singer Judy Kuhn.
(DIS) **IKE: THE ALLIED COMMANDER—Documentary** *1:05* 4007267
A documentary commemorating the 50th anniversary of V-E Day examines the activities of General Eisenhower during World War II.
(DSC) **GREAT FIGHTING MACHINES OF WORLD WAR II—Documentary** *1:00* 435170
Tanks and other armored vehicles used by the Allied forces, including the Sherman.
(E!) **DAVID LETTERMAN** *1:00* 794642
(FAM) **700 CLUB—Religion** *1:00* 599977
(FX) **IN LIVING COLOR—Comedy** 7607422
(HBO) **MOVIE—Crime Drama** *1:35* ★ 6354731
"Mind Twister." Telly Savalas, Gary Hudson.
(MAX) **MOVIE—Drama** *1:35* ★ 8165847
"Wild Cactus." David Naughton, India Allen.
(MTV) **TO BE ANNOUNCED** *1:00*
(NIK) **TAXI (CC)—Comedy** 626737
(VH1) **DON KIRSHNER'S ROCK CONCERT** 698373

10:30 (20) **HIGHWAY PATROL** 57828
A rescue team handles a hostage situation.
(21) **FIRST FLIGHTS—Documentary** 79064
(25) **GREEK NEWS** 22170
(31) **NEWS CITY** 60354

Reader Alert! Sports playoff coverage may change tonight's programming.

10:30PM
11PM

Tuesday

(50) **HOMETIME—Home Repair** 990118
(61) **MURPHY BROWN (CC)—Comedy** 676151
Peter (Scott Bakula) returns and makes a date with Murphy for a romantic rendezvous. Murphy: Candice Bergen. Miles: Grant Shaud.
(CNN) **INSIDE POLITICS** 604373
(ESN) **BASEBALL TONIGHT** 408151
(FX) **IN LIVING COLOR—Comedy** 7616170
(NIK) **TAXI (CC)—Comedy** 626557
(TMC) **MOVIE—Science Fiction** *1:25* ★★
"Carnosaur." 7468170
(TNN) **CLUB DANCE** *1:00* 547460
(TNT) **NBA PLAYOFF (CC)** *2:30* 618489
A conference semifinal game. (Live)
(VH1) **BIG '80s—Music Videos** 674793
10:35 (TBS) **MOVIE—Western** *2:00* ★★ 2533460
"Chato's Land." (1972) Charles Bronson plays an Apache on the run after the self-defense killing of a white sheriff. Filmed in Spain. Jack Palance, Richard Basehart.
[Time approximate after baseball.]

11PM (2) (3) (4) (7) (8) (30) **NEWS** *:35*
(5) **COPS (CC)** 11809
Sacramento, Cal., officers arrest a man believed to be hiding a weapon; reunite an infant with his mother; and arrest a man.
(9) **JENNY JONES—Discussion** *1:00* 96625
Scheduled topic: May-December relationships.
(11) **CHEERS (CC)—Comedy** 66373
As Frasier's relationship with Lilith (Bebe Neuwirth) fizzles, the guys convince him that Rebecca is warm for his form; and Rebecca replaces Sam's picture on the wall.
(13) (49) **CHARLIE ROSE** *1:00* 21996/29538
(20) **LOVE CONNECTION** 29165
(21) **ARE YOU BEING SERVED?** 20151
(25) **OUT OF IRELAND** 80557
(31) **BLOOMBERG NEWS** 11441
(41) **NOTICIAS**
(47) **TELENOTICIAS—Raul Peimbert** 23921
(50) **NEW JERSEY NEWS** 625267
(55) **RUSH LIMBAUGH** 79847

30 people were admitted to the same hospital during the same year, all hoping for a cure.

This is where they were discharged.

Was there a killer on the loose?

HOSPITAL HORROR

DATELINE NBC
WITH JANE PAULEY AND STONE PHILLIPS

10:00PM 4 WNBC

(61) **COACH (CC)**—Comedy 329606
Hayden (Craig T. Nelson) wants his recruitment of a top quarterback to remain a secret, but Christine's loose lips could sink Hayden's ship—and deep-six their relationship.
(A&E) **LAW & ORDER**—Drama *1:00* 272985
(BET) **ROC (CC)**—Comedy 707460
(CNB) **REAL PERSONAL**—Discussion 55847
[CNBC is advising viewer discretion.]
(CNN) **SPORTS (CC)**—Charles/Hickman 339422
(DIS) **GEORGE MICHAEL'S CONCERT OF HOPE**—Music *1:10* 2703538
David Bowie hosts an AIDS benefit at London's Wembley Stadium featuring performances by George Michael, k.d. lang and Mick Hucknall of the group Simply Red.
(DSC) **TERRA X**—Documentary 795064
Anthropologist-explorer Thor Heyerdahl is observed constructing a raft.
(E!) **HOWARD STERN** 347002
(ENC) **MOVIE**—Comedy-Drama *1:50* ★★
"Little Miss Marker." 1015199
(ESN) **SPORTSCENTER (CC)** *1:00* 403731
(FAM) **FATHER DOWLING MYSTERIES (CC)** *1:00* 209977
(FX) **SOUND FX**—Music Videos *1:00* 7158996
(LIF) **UNSOLVED MYSTERIES** *1:00* 205151
(MSG) **SPORTSDESK** 1552712
(MTV) **BEAVIS AND BUTT-HEAD** 873441
(NIK) **BOB NEWHART**—Comedy 793606
(NSP) **NEWSPORT JOURNAL** 3480183
(SC) **COUNTDOWN TO INDY** 709828
(USA) **WINGS (CC)**—Comedy 364118
11:05 (SHO) **MOVIE**—Thriller *1:30* ★ 2336248
"Pumpkinhead." Lance Henriksen, Jeff East.
11:15 (MSG) **COLLECTOR'S WORLD: SHOPPING** 12117538
11:30 (5) **M*A*S*H (CC)** 36731
A general (Sorrell Booke) gets a general introduction to MASH. Hawkeye: Alan Alda.
(11) **MURPHY BROWN (CC)**—Comedy 58977
The Humboldt Award nominees are announced and Murphy, Frank and Peter are among them. Kuff: Ivette Soler. Bartender: Fred Stoller. Peter: Scott Bakula. Frank: Joe Regalbuto.
(20) **INFOMERCIAL**
(21) **ITN WORLD NEWS** 58118
(25) **MEDIA WATCH** 85286
(31) **KOREAN NEWS** 18538
(41) **NOTICIERO UNIVISION** 89847
(47) **PROGRAMACION COMERCIAL** *1:00*
(50) **'ALLO 'ALLO!**—Comedy 224712
(55) **MOVIE**—Comedy *2:00* ★★★ 38248
"'Crocodile' Dundee." (Australian; 1986) The big hit from down under mates a swamp-smart Aussie (Paul Hogan) with a streetwise Yank (Linda Kozlowski) for adventures outback and downtown in New York.
(61) **STAR TREK: THE NEXT GENERATION (CC)**—Science Fiction *1:00* 619151
The Enterprise comes to the aid of the Ventaxians, who are faced with the prospect of fulfilling a diabolical contract made by their ancestors. Ardra: Marta Du Bois. Dr. Clarke: Paul Lambert. Jared: Marcelo Tubert.
(BET) **JAZZ CENTRAL** *2:00* 499199
(CNB) **EQUAL TIME**—Discussion 43286
(CNN) **O.J. SIMPSON TRIAL WRAP-UP (CC)** 950199
(DSC) **TREASURE HUNTERS** 309441
Efforts to retrieve valuables from the wreckage of a 17th-century Swedish vessel.
(E!) **HOWARD STERN** 933083
(MAX) **MOVIE**—Thriller *1:25* ★ 6804083
"Psycho Cop 2." Bobby Ray Shafer.
(MSG) **BASEBALL** *2:00* 85712
Taped: New York at Toronto.
(MTV) **BEAVIS AND BUTT-HEAD** 574793
(NIK) **DICK VAN DYKE**—Comedy (BW) 307083
(NSP) **BACK TABLE**—Interview 5246625
(SC) **MEADOWLANDS HARNESS RACING** 415002
(TNN) **COUNTRY NEWS**—Magazine 226170
An interview with songwriter Amanda Hunt.
(USA) **WINGS (CC)**—Comedy 945267
11:35 (2) (3) **DAVID LETTERMAN (CC)** *1:00* 6978286/6965712
Scheduled: Brett Butler; singer Joe Diffie.
(4) (30) **JAY LENO (CC)** *1:00* 6963354/1580847
Scheduled: Singer Trisha Yearwood, comedian Jeff Foxworthy. Bandleader Kevin Eubanks.
(7) (8) **NIGHTLINE (CC)** 5699625/5697267
(HBO) **MOVIE**—Drama *1:35* 10197688
"Red Scorpion 2." Matt McColm, John Savage.
11:45 (AMC) **MOVIE**—Drama (BW) *1:50* ★★ 17947165
"Lady in a Cage." Olivia de Havilland.
11:55 (TMC) **MOVIE**—Thriller *1:35* ★★ 61301422
"The Vagrant." Bill Paxton, Michael Ironside.

EARLY WEDNESDAY

Mid. (5) **RESCUE 911 (CC)** 39381
(9) **HIGHWAY PATROL** 75107
(11) **COACH (CC)**—Comedy 66403
(13) **FREEDOM SPEAKS** *1:00* 68478
(20) **HOME SHOPPING NETWORK** *7:00*
(21) **ANIMATED WOMEN**—Profile 55923
(31) **CHINESE PROGRAMMING** *1:00* 510478
(41) **NOCHE DE TEATRO** *2:00* 37584
"Esposa por contrato," con Rosita Quintana, Arturo Peniche, Cecilia Gabriela.
(A&E) **BIOGRAPHY** *1:00* 128687
(CNB) **RIVERA LIVE**—Discussion *1:00* 545519
(CNN) **NEWS**—Brian Christie
(DSC) **VANISHING WORLDS** *1:00* 133519
(E!) **TALK SOUP** 316836
(ESN) **BASEBALL TONIGHT** 137720
(FAM) **BONANZA**—Western *1:00* 136687
(FX) **BATMAN**—Adventure 9073497
(LIF) **UNSOLVED MYSTERIES** 851923
(MTV) **ALTERNATIVE NATION** *1:30* 520497
(NIK) **DRAGNET**—Crime Drama 679381

(NSP) (SC) NEWSPORT TALK *2:00* 2627010/100869
(TNN) CARLENE CARTER: CIRCLE OF SONG—Music *1:00* 850855
(USA) QUANTUM LEAP (CC) *1:00* 598403
12:05 7 MOVIE—Drama *1:55* ★★ 92479652
"Rivals." (1972) Good acting helps this psychologically heavy story of a widow's second marriage threatened by her son's hostility. Joan Hackett, Robert Klein. Jaimie: Scott Jacoby. Mary: Jeanne Tanzy.
(8) ROLONDA—Discussion *1:00* 1195213
12:30 5 RUSH LIMBAUGH 90958
9 (61) JON STEWART *1:00* 67823/535294
Scheduled: Jimmy Smits.
11 HONEYMOONERS—Comedy (BW) 58942
21 HOMETIME—Home Repair 36300
47 VIDEO HITS 18300
(CNN) MONEYLINE 594126
(DIS) MOVIE—Fantasy *1:55* ★★ 2622213
"Sinbad and the Eye of the Tiger."
(E!) NEWS DAILY 688565
(ESN) ROAD RUNNING 416749
The Carlsbad (Cal.) 5000, taped April 2.
(FX) BACK CHAT—Discussion 3492045
(LIF) THIRTYSOMETHING (CC) *1:00* 115229
(NIK) SUPERMAN—Adventure 950768
12:35 2 TOM SNYDER (CC) *1:00* 5563107
Scheduled: Naomi Judd.
(3) GORDON ELLIOTT *1:00* 5656861
4 (30) CONAN O'BRIEN (CC) *1:00* 5654403/7131403
Scheduled: Singer Tracy Byrd.
(SHO) MOVIE—Drama *1:35* ★ 86328039
"Wild Cactus." David Naughton, India Allen.
(TBS) MOVIE—Fantasy *2:00* 7034229
"Cooperstown." (Made for Cable; 1993) An irascible ex-pitcher (Alan Arkin) takes a circuitous route to Cooperstown—accompanied by the ghost of his longtime catcher (Graham Greene). Cassie: Hope Lange.
12:45 (ENC) MOVIE—Comedy *2:00* ★★★ 5380671
"Smile." Bruce Dern, Barbara Feldon.
1 AM 5 DENNIS PRAGER—Discussion 48756
11 NEWS *1:00*
13 MacNEIL, LEHRER (CC) *1:00* 45213
21 SOLVE IT—Mathematics *2:00* 887132
31 MOVIE—Drama (BW) *2:00* ★★★ 974652
"Nicholas Nickelby." (1947) Derek Bond.
47 PROGRAMACION COMERCIAL *4:00*
(A&E) COLUMBO—Crime Drama *2:00* 325519
(CNB) CHARLES GRODIN *1:00* 328584
Scheduled: Former New York City mayor Ed Koch; singer Judy Kuhn.
(CNN) CALLING ALL SPORTS 139294
(DSC) GREAT FIGHTING MACHINES OF WORLD WAR II—Documentary *1:00* 844749
(E!) GOSSIP SHOW 293671
(ESN) SURFING 966300
The WQS Wyland Pro, taped Nov. 30 on Oahu, Hawaii.
(FAM) INFOMERCIALS *1:00*
(FX) INFOMERCIALS *5:00*
(MAX) MOVIE—Science Fiction *1:35* 7693590
"Firepower." Chad McQueen, Gary Daniels.
(NIK) LUCY SHOW—Comedy 595836
(TNN) MUSIC CITY TONIGHT *1:30* 623584
(TNT) INSIDE THE NBA 584300
(USA) COUNTERSTRIKE *1:00* 579403
1:05 (8) NORTHERN EXPOSURE (CC)—Comedy-Drama *1:00* 7289749
1:10 (HBO) MOVIE (CC)—Comedy-Drama *1:45* ★★★
"Postcards from the Edge." 68968403
1:30 5 INFOMERCIALS *2:00*
9 NEWS
(55) (MSG) INFOMERCIAL
(61) NIGHT COURT—Comedy 918478
(AMC) MOVIE—Drama *2:00* ★★★★ 585958
"East of Eden." James Dean, Julie Harris. [Shown in letter-box format.]
(BET) COMICVIEW 367720
(CNN) SPORTS 867565
(E!) COMING ATTRACTIONS 612534
(ESN) KNEEBOARDING/SKIBOARDING 772403
Bud Wakeboard Series competition, taped April 30 in Orlando, Fla.
(LIF) ANYTHING BUT LOVE (CC) 309126
(MTV) DREAMTIME *1:00* 444584
(NIK) F TROOP—Comedy 221749
(TMC) MOVIE—Science Fiction *1:30* 506958
"Knights." Kathy Long, Kris Kristofferson.
(TNT) CHARLIE'S ANGELS *1:00* 233010
1:35 2 AMERICAN JOURNAL (CC) 9674213
(3) COPS (CC) 9678039
4 GREG KINNEAR (CC) 9669381
Scheduled: Author Arianna Huffington.
(30) CURRENT AFFAIR (CC) 5712687
2 AM 7 NEWS
9 INFOMERCIALS *2:00*
11 NORTHERN EXPOSURE (CC)—Comedy-Drama *1:00* 564584
41 CRISTINA—Discusión *1:00* 562126
(55) NEWS *1:00*
(61) MOVIE—Comedy (BW) *2:00* ★★★ 226346
"The Delicate Delinquent." (1957) Jerry Lewis, in his first film sans Dean, plays a hapless New York City teenager trying to pave his way out of the concrete jungle. Darren McGavin.
(BET) VIDEO SOUL—Music *2:00* 429720
(CNB) CAL THOMAS—Interview 131590
Speaker of the House Newt Gingrich.
(CNN) LARRY KING LIVE *1:00* 604923
Scheduled from the National Cable Television Association convention in Dallas: cable-TV executive John Malone.
(CSP) RUSSIAN PUBLIC TELEVISION *:40* 6668720
(DSC) NEXT STEP—Science 577565
(E!) HOWARD STERN 273942
(ESN) NBA TODAY 939381
(FAM) 700 CLUB—Religion *1:00* 253213

(LIF) INFOMERICALS *5:30*
(NIK) MARY TYLER MOORE (CC) 575107
(NSP) WRAP-UP 9667942
[Repeats every 30 minutes until 12 noon.]
(SC) WRAP-UP 639584
(USA) AMERICAN GLADIATORS *1:00* 702519
2:05 (2) UP TO THE MINUTE *3:25* 79370590
(3) SIRENS (CC)—Crime Drama *1:00* 4588590
(4) NEWS *:35*
(8) INFOMERICALS *1:00*
(30) GREG KINNEAR (CC) 9067687
Scheduled: Author Arianna Huffington.
2:15 (SHO) MOVIE—Comedy-Drama *1:45* ★★★
"Postcards from the Edge." 59478818
2:30 (7) WORLD NEWS NOW *2:00* 379478
(CNB) INFOMERICALS *3:00*
(DIS) WORLD WAR II: A PERSONAL JOURNEY —Documentary *:50* 6492590
(DSC) BEYOND 2000—Magazine 589300
(E!) Q & E! 269749
Interviewed: Richard Belzer; Kenny G.
(ESN) SPORTSCENTER 479836
(MAX) MOVIE—Fantasy *1:30* 259497
"Dreams of Desire." Matt Greene.
(MTV) GRIND—Eric Nies 841132
(NIK) TAXI (CC)—Comedy 587942
(SC) MEADOWLANDS HARNESS RACING 721519
(TNN) COUNTRY NEWS—Magazine 649316
An interview with songwriter Amanda Hunt.
(TNT) MOVIE—Western *2:30* ★ 548749
"The Hunting Party." (British; 1971) Violent melodrama with Gene Hackman as a Texas baron stalking the outlaws who kidnapped his wife. Candice Bergen, Oliver Reed. Gun: Simon Oakland. Nelson: Ronald Howard. Bayard: G.D. Spradlin. King: Bernard Kay.
[TNT is advising viewer discretion.]
2:35 (30) JONES & JURY 4441836
(TBS) MOVIE—Western *2:00* ★★ 7627381
"Day of the Evil Gun" (1968), about an ex-gunfighter seeking to rescue his wife and children from Apaches. Glenn Ford, Arthur Kennedy. Jimmy: Dean Jagger.
2:40 (4) INFOMERICALS *1:00*
2:45 (ENC) MOVIE—Adventure *1:50* ★★ 77650872
"Viva Knievel!" Evel Knievel, Lauren Hutton.
2:55 (HBO) BOXING'S HISTORIC BATTLES (CC) —Documentary *1:00* 4796590
3 AM (11) MOVIE—Science Fiction *2:00* ★ 273720
"Solarbabies." (1986) Orphans to the rescue when the world runs short of water. Grock: Richard Jordan. Terra: Jami Gertz. Daniel: Lukas Haas. Jason: Jason Patric.
(13) EARTH REVEALED (CC) *2:00* 815720
(21) JUST FOR KIDS *2:00* 110213
(41) EXTRANO RETORNO DE DIANA SALAZAR —Novela *1:00* 788836
(55) MOVIE—Adventure *2:00* ★★ 286294
"Drums in the Deep South." (1951) Standard Civil War works hung on a friend-against-friend plot. Clay: James Craig. Kathy: Barbara Payton. Will: Guy Madison.
(A&E) LAW & ORDER—Drama *1:00* 343861
(CNN) CROSSFIRE—Kinsley/Sununu 222958
(E!) (FAM) INFOMERICALS *3:00*
(ESN) STANLEY CUP PLAYOFF *3:00* 486923
Western Conference first-round series Game 2, taped Tuesday.
(MTV) BEAVIS AND BUTT-HEAD 671855
(NIK) BOB NEWHART—Comedy 508300
(TMC) MOVIE—Crime Drama *1:40* 3682213
"Bitter Harvest." Stephen Baldwin.
(USA) BOXING (CC) *2:00* 348855
Scheduled: Jimmy Thunder battles Dan Dancuta in a 10-round heavyweight contest. Taped Tuesday in Las Vegas.
3:05 (3) NEWS
(8) JUVENILE JUSTICE 4390478
(30) HARD COPY (CC) 4572652
3:30 (5) CURRENT AFFAIR (CC) 97519
(AMC) MOVIE—Drama *2:10* ★★ 86986652
"This Earth is Mine." Rock Hudson.
(CNN) NEWS—Brian Christie
(DIS) IKE: THE ALLIED COMMANDER —Documentary *1:05* 5053958
(MTV) DREAMTIME *2:30* 744381
(NIK) DICK VAN DYKE—Comedy (BW) 578294
3:35 (3) AMERICAN JOURNAL (CC) 7526403
(30) NIGHTSIDE—News *1:55* 69734590
3:40 (4) NIGHTSIDE—News *:50* 24896316
3:45 (CNN) NEWSROOM (CC) 99418720
3:55 (HBO) MOVIE (CC)—Adventure *2:00* ★★★
6268126
"Speed." R; see the Close-up on p. 72.
4 AM (5) GORDON ELLIOTT *1:00* 729298
Scheduled topic: discord within families.
(8) WORLD NEWS NOW *1:30* 449316
(9) HOME SHOPPING SPREE *2:00* 38497
(41) YO COMPRO ESA MUJER *1:00* 644294
(61) PERFECT STRANGERS (CC) 279126
(A&E) EVENING AT THE IMPROV *1:00* 996497
(BET) INFOMERICALS *2:00*
(CNN) NEWS—Brian Christie
(MAX) MOVIE—Comedy-Drama (BW) *1:25* ★★★
"She's Gotta Have It." 1073652
(NIK) DRAGNET—Crime Drama 662687
(SHO) 30-MINUTE MOVIE (CC) 113381
4:05 (3) OPRAH WINFREY (CC) *1:00* 2218316
4:30 (4) THIS MORNING'S BUSINESS 79010
(7) OPRAH WINFREY (CC) *1:00* 194229
(61) OUT OF THIS WORLD—Comedy 296768
(CNN) O.J. SIMPSON TRIAL WRAP-UP 223687
(ENC) MOVIE—Comedy *1:40* ★★ 49008652
"Blind Date." Bruce Willis, Kim Basinger.
(NIK) SUPERMAN—Adventure 689229
(SHO) LAUGHING MATTERS 225045
4:35 (TBS) JEFFERSONS (CC)—Comedy 6717294
4:40 (TMC) MOVIE—Mystery (BW) *1:55* ★★★★
"The Big Sleep." 65051478
4:45 (DIS) MOVIE (CC)—Documentary *1:10* ★★★
"White Wilderness." 67617497

★ ★ ★ ★

Meet the Four Star General of Legendary Firefighters

1930 AHRENS-FOX QUAD

PERFECT FATHER'S DAY GIFT

AHRENS-FOX FIRE ENGINE CO. ®

® Ahrens-Fox is a registered trademark of the Ahrens-Fox Fire Engine Co.

ORDER FORM

Please mail by May 30, 1995
For guaranteed Father's Day delivery

I wish to order _____ of *The 1930 Ahrens-Fox Quad*.

I need send no money now. I will be billed for my imported model in three monthly installments of $29.50* each. My satisfaction is guaranteed for 28 days after I receive my die-cast model.

* Plus $2.95 per model for shipping, handling and insurance. Sales tax will be billed if applicable.

Name _____
PLEASE PRINT CLEARLY

Address _____

City _____

State _____ Zip _____

Telephone (_____) _____

AFTV3

For phone orders call 1 800 858-0102
9 am – 5 pm daily, Monday through Friday

Mail to: Matchbox Collectibles, Inc., P.O. Box 639, Portland, OR 97207-0639

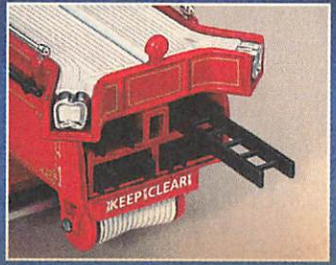

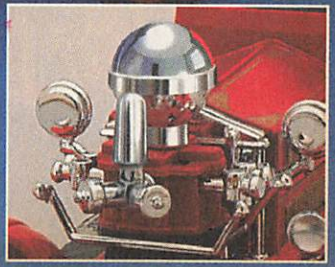

THE 1930 AHRENS-FOX QUAD

For decades, it performed like no other fire engine...now reborn in a model officially authorized by the Ahrens-Fox Fire Engine Co.

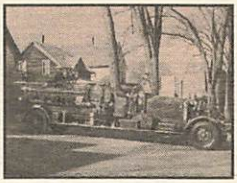

Shown above much smaller than actual size of over 9 inches in length. Custom display base with brass name plate included

- ★ 1000 gpm pump
- ★ 100 gallon storage tank and booster hose
- ★ 200 feet of ground ladders
- ★ Over 1000 feet of hose

NO POSTAGE NECESSARY IF MAILED IN THE UNITED STATES

BUSINESS REPLY MAIL

FIRST-CLASS MAIL PERMIT NO. 61 PORTLAND OR

POSTAGE WILL BE PAID BY THE ADDRESSEE

MATCHBOX COLLECTIBLES
PO BOX 639
PORTLAND OR 97207-9844

For details of movies on premium channels, see page 238.

MORNING

5 AM (3) RUSH LIMBAUGH 44836
(4) NBC NEWS (CC)—Ann Curry 42478
(5) FAITH 20—Religion 95584
(11) JACK VAN IMPE—Religion 26478
(13) ESPANA VIVA—Instruction 77126
(21) JOURNEY *1:00* 883395
(41) PRIMER IMPACTO: EDICION NOCTURNA —Magazine *1:00* 414589
(47) KENNETH COPELAND—Religion 93126
(55) HEADLINE NEWS 22652
(61) SHEPHERD'S CHAPEL BIBLE STUDY —Religion *1:00* 626382
(A&E) MOVIE—Adventure (BW) *2:00* ★★ 235923
"Captain Kidd." (1945) The bold and treacherous pirate impersonated by Charles Laughton. Randolph Scott, Barbara Britton.
(CNN) SPORTS 416855
(NIK) LUCY SHOW—Comedy 931251
(NSP) WRAP-UP 2710774
[Repeats every 30 minutes until 12 noon.]
(SHO) MOVIE—Comedy *1:20* 7539213
"Remote." Chris Carrara, Jessica Bowman.
(TNT) DICK VAN DYKE—Comedy 852213
(USA) FACTS OF LIFE—Comedy 401923
5:05 (TBS) GOMER PYLE, USMC—Comedy 3811497
5:30 (2) CBS NEWS—Robelot/Roberts 92836
(3) THIS MORNING'S BUSINESS 85590
(4) TODAY IN NEW YORK *1:30* 960738
(5) GOOD DAY WAKE UP 30010
(7) ABC NEWS (CC)—Thalia Assuras 32478
(8) ABC/LOCAL NEWS *1:30* 716590
(11) SWAT KATS—Cartoon 67132
(13) LEARN TO READ 12652
(30) FIRST BUSINESS 260836
(47) THIS IS YOUR DAY—Religion 38652
(55) (USA) INFOMERCIAL
(CNB) BEFORE THE BELL—Business 41720
(CNN) NEWS—Arceneaux/Cain
(NIK) NICK NEWS—Children 670010
(TNT) DICK VAN DYKE—Comedy 686687
5:35 (AMC) BETTY BOOP 74906565
(TBS) HEADLINE NEWS 8404294
5:55 (HBO) MAKING OF SPEED 36558294
6 AM (2) (3) (7) NEWS *1:00*
(5) GOOD DAY NEW YORK, FIRST EDITION *1:00* 94774
(9) INFOMERCIAL
(11) BIKER MICE—Cartoon 77519
(13) BLOOMBERG BUSINESS NEWS 22039
(21) INSIDE ALBANY 66039
(30) NBC/LOCAL NEWS *1:00* 535652
(41) PROGRAMACION COMERCIAL
(47) TODAY WITH MARILYN—Religion 48039
(55) THIS MORNING'S BUSINESS 77565
(61) TALE SPIN (CC)—Cartoon 325584
(AMC) MOVIE—Western (BW) *1:45* ★★★
"The Westerner." 4547861
(BET) MARILYN HICKEY—Religion 789768
(CNB) TODAY'S BUSINESS *2:00* 762823
(CNN) BUSINESS DAY *1:00* 598942
(DIS) MOUSERCISE—Children 134294
(E!) TALK SOUP 310652
(ESN) SPORTSCENTER 148836
(FAM) CABLE HEALTH CLUB *1:00* 130942
(FX) PET DEPARTMENT—Magazine 9077213
(MTV) RUDE AWAKENING *1:00* 138584
(NIK) MR. WIZARD'S WORLD—Science 680497
(SC) WRAP-UP 774836
(TNT) OUR GANG—Comedy (BW) 689774
(USA) FIRST BUSINESS 211381
6:05 (TBS) MUNSTERS—Comedy (BW) 5094045
6:15 (ENC) MOVIE—Comedy-Drama *1:50* ★★
"Little Miss Marker." 53233039
6:20 (HBO) MOVIE—Thriller *1:40* 38117652
"Omen IV: The Awakening." Asia Vieria.
6:30 (9) BOTS MASTER—Cartoon 94107
(11) (61) CONAN THE ADVENTURER—Cartoon 85403/311861
(13) G.E.D.: EN ESPANOL—Instrucción 18316
(21) MORNING BUSINESS REPORT 8812039
(31) BLOOMBERG NEWS 36316
(41) ONDAS DE MILAGRO Y PODER 83045
(47) JOHN HAGEE TODAY—Religion 45861
(49) BLOOMBERG BUSINESS NEWS 16958
(55) (USA) INFOMERCIAL
(BET) KENNETH COPELAND—Religion 706300
(DIS) MOUSE TRACKS (CC)—Cartoon 168126
(E!) NEWS DAILY 313229
(ESN) SPORTSCENTER 143861
(FX) BREAKFAST TIME *2:30* 1002584
(NIK) FLIPPER—Drama 794519
(SC) NEWSPORT JOURNAL 708768
(SHO) WE ALL HAVE TALES (CC) 236565
(TNT) BUGS BUNNY—Cartoon *1:30* 918958
6:35 (TBS) SCOOBY DOO—Cartoon 6511836
(TMC) MOVIE—Drama *3:35* ★★★★ 37673126
"Ben-Hur." Charlton Heston, Jack Hawkins.
6:45 (21) LILIAS!—Yoga 8997774
7 AM (2) (3) THIS MORNING (CC)—Smith/Zahn *2:00* 45381/49107
Scheduled: Jimmy Smits ("My Family").
(4) (30) TODAY (CC)—Couric/Gumbel *2:00* 47749/76478
Scheduled: Part 1 of two with First Lady Hillary Rodham Clinton. Also: Timothy Hutton.
(5) GOOD DAY NEW YORK *2:00* 90855
(7) (8) GOOD MORNING AMERICA (CC) —Gibson/Lunden *2:00* 85923/83565
From Aix-en-Provence, France: A tour of the area includes a look at regional cuisine.
(9) EXOSQUAD—Cartoon 10687
(11) SONIC THE HEDGEHOG—Cartoon 32855
(13) SESAME STREET (CC) *1:00* 71942
(20) INFOMERCIAL
(25) BODY ELECTRIC—Exercise 36836
(31) SUPERTIME—In Japanese *2:00* 69132
(41) EDAD DE ORO—Comedia 30497
(47) LIFE TODAY—Religion 92213
(49) LAMB CHOP'S PLAY-ALONG! (CC) 63300
(55) VICTORY WITH MORRIS CERULLO 18229

(61) TRANSFORMERS: GENERATION 2 —Cartoon 823313
(A&E) OPERA FAVORITES BY PUCCINI *1:00* 731233
(BET) LOVELL—WALKING WITH FAITH 513132
(CNN) NEWS—Arceneaux/Cain *2:00*
(CSP) WASHINGTON JOURNAL—Discussion
(DIS) UNDER THE UMBRELLA TREE (CC) —Puppets 888478
(E!) VIDEO FASHION 960671
(ESN) SPORTSCENTER 790213
(FAM) POPEYE—Cartoon 518671
(MAX) MOVIE—Comedy-Drama *1:25* ★★ "The Lords of Flatbush." 1685720
(MTV) GRIND—Eric Nies 516213
(NIK) BULLWINKLE—Cartoon 334671
(SC) COUNTDOWN TO INDY 435300
(SHO) AMERICAN HEROES & LEGENDS (CC) —Cartoon 159395
(USA) CARTOON EXPRESS *2:00* 978039
7:05 (TBS) CAPTAIN PLANET (CC) 3430213
7:15 (21) STRETCHING FOR LIFE—Yoga 61195478
7:30 (9) MIGHTY MAX—Cartoon 26294
(11) V.R. TROOPERS (CC)—Children 17590
(20) BLOOMBERG BUSINESS NEWS 59132
(21) BARNEY & FRIENDS (CC) 95565
(25) HOMESTRETCH—Exercise 48671
(41) CLUB DE LOS TIGRITOS—Niños 15132
(47) PROGRAMACION COMERCIAL
(49) MISTER ROGERS (CC)—Children 59107
(55) THIS IS YOUR DAY—Religion 24836
(61) BOBBY'S WORLD (CC)—Cartoon 954010
(BET) BILL WINSTON—Religion 436039
(DIS) WONDERLAND (CC)—Children 890213
(E!) GOSSIP SHOW 956478
(ESN) SPORTSCENTER 779720
(FAM) INSPECTOR GADGET—Cartoon 504478
(LIF) EVERYDAY WORKOUT—Exercise 500652
(MTV) MOST WANTED JAMS 595720
(NIK) WILD & CRAZY KIDS—Game 320478
(SC) WRAP-UP 421107
(SHO) OWL/TV—Children 968652
7:35 (TBS) JETSONS—Cartoon 1604671
7:45 (AMC) MOVIE—Comedy (BW) *1:35* ★★ 89157861 "Adventure in Baltimore." Robert Young.
8 AM (9) PINK PANTHER (CC)—Cartoon 44126
(11) (20) SAMURAI SYBER-SQUAD—Adventure 39294/71836
(13) (49) BARNEY & FRIENDS (CC)—Children 73652/71294
(21) SESAME STREET (CC) *1:00* 531316
(25) NEWSROOM 7789294
(41) CARRUSEL—Niños 37836
(47) UNIVERSAL CHURCH—En Español 17497
(55) FATHER TOM & FRIENDS 42768
(61) BONKERS (CC)—Cartoon 572377
(A&E) LOU GRANT—Drama *1:00* 381792
(BET) AMAZING FACTS—Religion 330381
(CNB) MONEY WHEEL *4:00* 194519
(DIS) ADVENTURES OF WINNIE THE POOH (CC)—Cartoon 805010
(E!) JOAN RIVERS *1:00* 660294
(ENC) MOVIE—Comedy *2:00* ★★★ 6709749 "Smile." Bruce Dern, Barbara Feldon.
(ESN) SPORTSCENTER 713039
(FAM) XUXA (CC)—Children 535213
(HBO) STOP THE SMOGGIES! (CC) 1062294
(LIF) OLD MacDONALD'S SING-A-LONG FARM—Children 611687
(MTV) RUDE AWAKENING *1:00* 259774
(NIK) WEINERVILLE—Variety 342565
(SC) MEADOWLANDS HARNESS RACING 332749
(SHO) MOVIE—Comedy *1:55* ★★ 7604294 "Decline and Fall . . . of a Birdwatcher." Robin Phillips, Genevieve Page, Donald Wolfit.
(TNT) SCOOBY DOO—Cartoon *1:30* 575652
8:05 (TBS) GILLIGAN'S ISLAND—Comedy 6216294
8:30 (9) PERFECT STRANGERS (CC) 43497
(11) TRANSFORMERS: GENERATION 2 38565
(13) SHINING TIME STATION (CC) 72923
(20) FLINTSTONES—Cartoon 70107
(25) READING RAINBOW—Children 49229
(41) CHAVO—Comedia 36107
(47) TELECOMPRAS 16768
(49) KIDSONGS (CC)—Music 70565
(55) CHURCH SERVICE—Catholic 41039
(61) GOOF TROOP (CC)—Cartoon 922818
(BET) LIFE TODAY—Religion 339652
(DIS) CARE BEARS (CC)—Cartoon 804381
(ESN) SPORTSCENTER 705010
(FAM) PRINCE VALIANT (CC)—Cartoon 534584
(HBO) LEGEND OF WHITE FANG 3104300
(LIF) WHAT EVERY BABY KNOWS 610958
(MAX) MOVIE—Drama *1:35* 8382687 "Stop at Nothing." Veronica Hamel.
(NIK) GUMBY—Children 341836
(SC) INSIDE HORSE RACING 324720
8:35 (TBS) BEWITCHED—Comedy 8676738
9 AM (2) AMERICAN JOURNAL (CC) 70942
(3) MAURY POVICH (CC) *1:00* 96887
(4) OTHER SIDE *1:00* 96869
(5) GORDON ELLIOTT *1:00* 22045 Scheduled topic: interracial dating.
(7) (8) REGIS & KATHIE LEE *1:00* 44213/42855 Scheduled: Bronson Pinchot. (Live)
(9) EMPTY NEST (CC)—Comedy 34749
(11) FAMILY MATTERS (CC)—Comedy 25045
(13) LAMB CHOP'S PLAY-ALONG! (CC) 69403
(20) CHILDREN'S ROOM 67687
(21) READING RAINBOW (CC) 14565
(25) GERBERT—Children 50381
(30) SALLY JESSY RAPHAEL *1:00* 272671
(31) KOREAN NEWS *1:00* 276497
(41) CHESPIRITO—Comedia *1:00* 71381
(47) VICTORY WITH MORRIS CERULLO 90720
(49) SESAME STREET (CC) *1:00* 83359
(50) CLUB CONNECT (CC)—Teenagers 351229
(55) HEADLINE NEWS 38519
(61) CUBHOUSE (CC)—Children 973010
(A&E) McMILLAN AND WIFE *1:30* 492774

(BET) ROC (CC)—Comedy 426132
(CNN) NEWS—Harris/Kelley *2:00*
(DIS) GUMMI BEARS (CC)—Cartoon 991861
(DSC) ASSIGNMENT (CC) *1:00* 764403
(E!) MOVIE—Crime Drama *2:00* 314958
"Full Exposure: The Sex Tapes Scandal." (Made for TV; 1989) Steamy mélange of murder, prostitution and blackmail in Los Angeles. Sarah: Lisa Hartman.
(ESN) BODIES IN MOTION—Exercise 892590
(FAM) WALTONS—Drama *1:00* 868213
(FX) DYNASTY—Drama *1:00* 9159861
(HBO) MOVIE (CC)—Comedy *1:25* ★★ 5655584
"Strictly Business." Tommy Davidson.
(LIF) SISTERS (CC)—Drama *1:00* 944687
(MTV) BEST OF THE '90s *1:00* 866855
(NIK) RUGRATS (CC)—Cartoon 438316
(SC) BODY MOVES—Fitness 348300
(TNN) VIDEOMORNING *3:00* 589010
(USA) MacGYVER—Adventure *1:00* 300229
9:05 (TBS) HAPPY DAYS—Comedy 9806229
9:15 (AMC) MOVIE—Drama (BW) *1:50* ★★★★
"The Lost Weekend." 37536039
9:30 2 HARD COPY (CC)—Newsmagazine 85316
9 20 FAMILY FEUD—Game 58861/12671
11 DIFFERENT WORLD (CC)—Comedy 50229
13 MISTER ROGERS (CC)—Children 94687
25 PAPPYLAND—Children 85565
47 KENNETH COPELAND—Religion 32294
50 NEWTON'S APPLE (CC)—Science 906213
55 INFOMERCIAL
61 DOOGIE HOWSER, M.D. (CC) 795774
(BET) WHAT'S HAPPENING!!—Comedy 151316
(DIS) POOH CORNER (CC)—Children 544497
(ESN) GETTING FIT—Exercise 527774
(NIK) DAVID THE GNOME—Cartoon 161132
(SC) AMERICAN HARVEST GOLF 358364
(TNT) PINK PANTHER—Cartoon 991381
9:35 (TBS) THREE'S COMPANY—Comedy 1042107
10AM 2 MARILU—Discussion *1:00* 37316
Scheduled program topic: body language.
3 JENNY JONES—Discussion *1:00* 51942
4 LEEZA—Discussion *1:00* 59584
5 MONTEL WILLIAMS *1:00* 75590
Scheduled: Viewers confront past guests.
7 ROLONDA—Discussion *1:00* 77958
Scheduled topic: promiscuity.
8 PHIL DONAHUE (CC) *1:00* 95300
9 WHO'S THE BOSS? (CC)—Comedy 81687
11 HAPPY DAYS—Comedy 70355
13 PUZZLE PLACE (CC)—Children 36768
20 CHURCH SERVICE—Catholic 45497
21 G.E.D.: EN ESPANOL—Instrucción 70768
25 EQUAL JUSTICE UNDER THE LAW 96774
30 MONTEL WILLIAMS *1:00* 88213
31 BODY ELECTRIC—Exercise 54768
41 ¡PAPA SOLTERO!—Comedia 92577
47 PETER POPOFF—Religion 63213
50 STORYTIME (CC)—Children 602590
55 MOVIE—Western *1:30* ★★★ 45652
"The Sundowners." (1950) Good show about a mysterious outlaw (Robert Preston) who takes sides in a range feud. Robert Sterling.
61 RICHARD BEY—Discussion *1:00* 950294
Scheduled program topic: blaming a parent for one's behavior.
(BET) WHAT'S HAPPENING NOW!! 797652
(DIS) DUMBO'S CIRCUS (CC) 159478
(DSC) HOME MATTERS 787229
(ENC) MOVIE—Adventure *1:50* ★★ 5250671
"Viva Knievel!" Evel Knievel, Lauren Hutton.
(ESN) FITNESS PROS—Exercise 385823
(FAM) 700 CLUB—Religion *2:00* 263584
(FX) HART TO HART *1:00* 7051039
(LIF) OUR HOME *1:00* 506836
(MTV) JAMS *2:00* 261126
(NIK) MUPPET BABIES—Cartoon 605671
(SC) INFOMERCIAL
(SHO) MOVIE—Drama *1:25* 6187251
"Tides of War." David Soul, Yvette Heyden.
(TNT) BUGS BUNNY—Cartoon *1:00* 243381
(USA) MURDER, SHE WROTE (CC)—Mystery *1:00* 709854
10:05 (TBS) LITTLE HOUSE ON THE PRAIRIE—Drama *1:00* 9952107
10:10 (TMC) MOVIE—Drama *1:35* ★★★ 81644300
"A Woman's Tale." Sheila Florance.
10:15 (MAX) MOVIE (CC)—Science Fiction *1:15*
"Robot Wars." 81037300

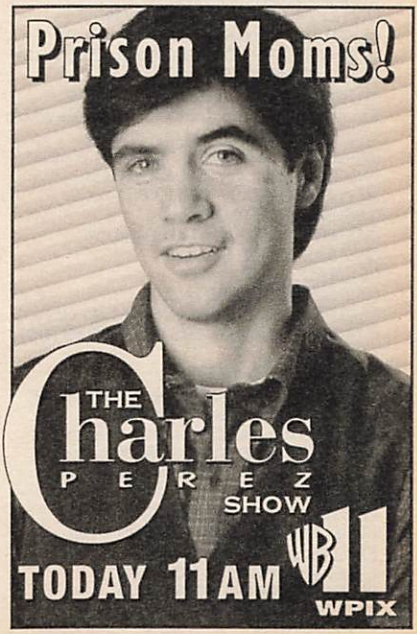

10:30 (9) WHO'S THE BOSS? (CC)—Comedy 29861
(11) HAPPY DAYS—Comedy 21229
(13) STORYTIME (CC)—Children 65687
(20) TEACHINGS OF CHRIST 83671
(21) G.E.D.—Instruction 10749
(31) LOOK & COOK 94749
(41) DR. CANDIDO PEREZ—Comedia 49671
(47) SERA ANUNCIADO
(A&E) BANACEK—Crime Drama *1:30* 795749
(BET) SCREEN SCENE—Magazine 422316
(DIS) FRAGGLE ROCK (CC)—Children 997045
(DSC) START TO FINISH—Crafts 436958
(ESN) BODYSHAPING—Exercise 898774
(HBO) MOVIE—Mystery *1:30* 244045
"Trade Secrets." Sam Waterston.
(NIK) MUPPET SHOW—Variety 354300
(SC) TRAINING AND NUTRITION 2000 344584
11AM (2) (3) PRICE IS RIGHT *1:00* 44652/48478
(4) JERRY SPRINGER—Discussion *1:00* 39720
(5) JONES & JURY 47652
(7) (8) MIKE & MATY (CC) *1:00* 84294/82836
Scheduled: Terry Murphy ("Hard Copy").
(9) RICHARD BEY—Discussion *1:00* 35942
(11) CHARLES PEREZ—Discussion *1:00* 20010
Scheduled topic: mothers in prison.
(13) SESAME STREET (CC) *1:00* 60213
(20) HOME SHOPPING NETWORK *4:00* 469855
(21) WILD AMERICA (CC)—Wildlife 63294
(25) KIDSONGS—Music 22710
(30) LEEZA—Discussion *1:00* 75749
(31) TO THE CONTRARY 47294
(41) PARIENTES POBRES—Novela *2:00* 97478
(47) TELECOMPRAS 45294
(61) GERALDO—Discussion *1:00* 873818
Scheduled topic: confronting an ex-mate who's interfering with a current relationship.
(AMC) MOVIE—Comedy (BW) *1:30* ★★★ 826215
"No Time For Love." Claudette Colbert.
(BET) IN YOUR EAR—Music *2:00* 307213
(CNN) SHOWBIZ TODAY 649855
(DIS) MY LITTLE PONY TALES 440107
(DSC) EASY DOES IT 383805
(E!) TALK SOUP 713045
(ESN) SPORTSCENTER 469671
(FX) FANTASY ISLAND—Drama *1:00* 7137403
(LIF) BARBARA WALTERS INTERVIEWS (CC) 176584
From 1989: Robin Williams.
(NIK) ALLEGRA'S WINDOW—Children 183887
(SC) BODY MOVES—Fitness 184519
(TNT) KNOTS LANDING—Drama *1:00* 336045
(USA) MAJOR DAD (CC)—Comedy 634923
11:05 (TBS) MATLOCK (CC)—Drama *1:00* 1695120
11:30 (5) NEWS
(21) HOMETIME—Home Repair 64923
(25) EARTH REVEALED—Geology 17039
(31) WORLD CHRONICLE 48923
(47) EL SHOW DE LAS DOCE 46923
(55) FOOD FOR THE POOR 82749
(CNN) CNN & CO. (CC)—Discussion 640584
(DIS) MOUSE TRACKS (CC)—Cartoon 441836
(DSC) HOMEWORKS 933364
(E!) NEWS DAILY 714774
(ESN) SPORTSCENTER 460300
(LIF) TRACEY ULLMAN—Comedy 177213
(MAX) MOVIE—Science Fiction *1:35* ★ 5368313
"Damnation Alley." Jan-Michael Vincent.
(NIK) GULLAH GULLAH ISLAND 733346
(SC) BASEBALL *3:00* 857403
Taped: Atlanta at New York.
(SHO) MOVIE—Drama (BW) *1:30* ★★★★ 357478
"Paths of Glory." Kirk Douglas.
(USA) MAJOR DAD (CC)—Comedy 635652
11:45 (ENC) MOVIE—Comedy-Drama *1:50* ★★
"Little Miss Marker." 29038687
(TMC) MOVIE (CC)—Drama (BW) *1:30* ★★★★
"Marty." 4546768

AFTERNOON

Noon (2) (3) (7) (8) NEWS
(4) ANOTHER WORLD (CC) *1:00* 97107
(5) O.J. SIMPSON TRIAL *2:00* 52107
(9) RICKI LAKE—Discussion *1:00* 75584
(11) 21 JUMP STREET (CC) *1:00* 60652
(13) LEARN TO READ 83039
(21) FRUGAL GOURMET (CC) 38359
(25) G.E.D.—Instruction 43045
(30) OTHER SIDE *1:00* 15774
(31) MASTERPIECE THEATRE (CC) *2:00* 30132
(47) HORA LUNATICA—Variedades *1:00* 28045
(49) SEW CREATIVE 74381
(50) DISCOVER NEW JERSEY 268565
(55) 700 CLUB—Religion *1:00* 73126
(61) JERRY SPRINGER *1:00* 612497
(A&E) POLICE STORY *1:00* 139251
(CNB) MONEY WHEEL *4:00* 739126
(CNN) O.J. SIMPSON TRIAL (CC) *3:00* 938836
(DIS) FRAGGLE ROCK—Cartoon 815497
(DSC) GRAHAM KERR—Cooking 347010
(E!) O.J. SIMPSON TRIAL *7:00*
[VCR Plus users: for the first six hours, 1856687; for the remainder, 603749.]
(ESN) SPORTSCENTER 716126
(FAM) LET'S MAKE A DEAL—Game 538300
(FX) PERSONAL FX: THE COLLECTIBLES *1:00* 6772316
(HBO) MOVIE (CC)—Comedy *1:35* ★★ 6309403
"Addams Family Values." Raul Julia.
(LIF) LIVE FROM QUEENS *1:00* 342045
(MTV) VIDEOS *3:00* 663590
(NIK) FOUR ACCOMPLISHED BROTHERS —Cartoon 345652
(NSP) NEWSPORT TALK *2:00* 5131749
(TNN) ALEENE'S CRAFTS—Instruction 260923
(TNT) CHiPs—Crime Drama *1:00* 671872
(USA) QUANTUM LEAP (CC) *1:00* 628497
12:05 (TBS) PERRY MASON (BW) *1:00* 9968671
12:30 (2) (3) YOUNG AND THE RESTLESS (CC) —Serial *1:00* 173861/177687
(7) (8) LOVING (CC)—Serial 30836/38478

13 25 G.E.D.: EN ESPANOL 98403/89381
21 TODAY'S GOURMET—Cooking 43565
49 MARTHA'S SEWING ROOM 96045
50 ANOTHER VIEW 421359
AMC MOVIE—Fantasy BW *1:25* ★★★
"Babes in Toyland." 8915923
DIS JIM HENSON'S SECRET LIFE OF TOYS (CC)—Children 548213
DSC GREAT CHEFS—GREAT CITIES 989738
ESN SPORTSCENTER 521590
FAM $100,000 NAME THAT TUNE 254836
NIK PAPA BEAVER STORIES 284120
TNN ALEENE'S CRAFTS—Instruction 621377

1 PM 4 30 DAYS OF OUR LIVES (CC)—Serial *1:00* 12805/28294
7 8 ALL MY CHILDREN (CC)—Serial *1:00* 31519/22861
9 JENNY JONES—Discussion *1:00* 57132
Scheduled program topic: abandoning one's pregnant girlfriend.
11 IN THE HEAT OF THE NIGHT (CC)—Crime Drama *1:00* 79300
13 DESTINOS: AN INTRODUCTION TO SPANISH (CC) 44229
21 CUCINA AMORE—Cooking 88229
25 YOUNG ASTRONAUTS *:45* 3046126
41 CORAZON SALVAJE—Novela *1:00* 77942
47 PELICULA—Drama *2:00* 51478
"El cínico." (Mexicana; 1986) Un criminal se enamora de la amante de su hermano. Rodolfo de Anda, Lupita Ferrer, Rogelio Guerra.
49 SEWING WITH NANCY 62671
55 INFOMERCIALS *1:00*
61 SUSAN POWTER—Discussion 273854
Scheduled: Tips for relieving stress.
A&E ROCKFORD FILES (CC) *1:00* 164229
BET VIDEO SOUL—Music *2:00* 881045
DIS MOVIE (CC)—Comedy *1:35* 3133590
"Bejewelled." Emma Samms, Denis Lawson.
DSC WORLD CLASS CUISINE 335300
ESN GOLF *1:00* 526045
FAM FACE THE MUSIC—Game 517942
FX EIGHT IS ENOUGH *1:00* 6685836
LIF DESIGNING WOMEN (CC) 693316
MAX MOVIE—Comedy *1:30* ★ 947774
"Johnny Dangerously." Michael Keaton.
NIK EUREEKA'S CASTLE—Children 333942
SHO MOVIE (CC)—Comedy-Drama *1:50* ★★★
"Sleepless in Seattle." 1656855
TNN VIDEOPM—Music Videos *4:00* 131942
TNT KUNG FU—Drama *1:00* 990652
USA MAGNUM, P.I. *1:00* 700045

1:05 TBS MOVIE—Drama *2:00* ★★
1734687
"The Great Escape II: The Untold Story." Conclusion. See Tues. at this time.

1:15 TMC MOVIE—Musical *1:35* ★ 64152872
"Rappin'." Mario Van Peebles, Tasia Valenza.

1:30 2 3 BOLD AND THE BEAUTIFUL (CC)—Serial 88403/82229
13 CHARLIE ROSE—Discussion *1:00* 994316
21 GOURMET COOKING 42836
49 THIS OLD HOUSE (CC) 95316
61 COSBY SHOW (CC)—Comedy 798861
DSC HOME MATTERS 339279
ENC MOVIE—Comedy *2:00* ★★★ 7865584
"Smile." Bruce Dern, Barbara Feldon.
FAM TRIVIAL PURSUIT—Game 253107
HBO MOVIE—Drama *1:45* ★★ 9068958
"American Anthem." Mitch Gaylord.
LIF DESIGNING WOMEN (CC) 259381
NIK LASSIE—Drama BW 171519

2 PM 2 3 AS THE WORLD TURNS (CC)—Serial *1:00* 28126/15652
4 MAURY POVICH (CC) *1:00* 13294
Scheduled topic: unfaithful partners.
5 CUBHOUSE (CC)—Children 7010
7 8 ONE LIFE TO LIVE (CC)—Serial *1:00* 68768/59010
9 MATLOCK (CC)—Crime Drama *1:00* 82316
11 GARFIELD—Cartoon 3836
21 WATERCOLOR WORKSHOP 28584
25 BILL NYE—Children 64300
30 ANOTHER WORLD (CC) *1:00* 51671
31 SHINING TIME STATION (CC) 84749
41 SIRENA—Novela *1:00* 59346
49 NEW YANKEE WORKSHOP (CC) 9328
55 MOVIE—Drama *2:00* 26671
"Just Tell Me You Love Me." (1978) Three youngsters (Robert Hegyes, Lisa Hartman, Ricci Martin) mature in Hawaii. Anne Lockhart.
61 FAMILY MATTERS (CC)—Comedy 370749
A&E McMILLAN AND WIFE *2:00* 720294
AMC MOVIE—Adventure BW *1:45* ★★★
"The Mark of Zorro." 4357381
DSC START TO FINISH—Crafts 748565
E! O.J. SIMPSON TRIAL CONTINUES
ESN RACEHORSE DIGEST 7292774
FAM SPLIT SECOND—Game 820768
FX FAMILY AFFAIR—Comedy 3975869
LIF OUR HOME *1:00* 966774
NIK GUMBY—Children 746107
NSP NEWSPORT JOURNAL *3:00* 6983584
TNT HOW THE WEST WAS WON *1:00* 605687
USA $100,000 PYRAMID—Game 273836

2:25 ESN SOCCER *2:05* 15066497
Arsenal vs. Real Zaragoza in the European Cup Winners Cup final in Paris. (Live)

2:30 5 BOBBY'S WORLD (CC)—Cartoon 4652
11 TALE SPIN (CC)—Cartoon 1738
13 SESAME STREET (CC) *1:00* 834720
21 JOY OF PAINTING 55126
25 DISTRICT 12 91942
31 KIDSONGS (CC)—Music 28671
49 SHINING TIME STATION (CC) 3710
61 DARKWING DUCK (CC)—Cartoon 194861
DSC EASY DOES IT 562687
FAM LET'S MAKE A DEAL—Game 540010
FX NANNY AND THE PROFESSOR 3503749
MAX MOVIE (CC)—Comedy *1:45* ★★ 4300749
"The Butcher's Wife." Demi Moore.
NIK ADVENTURES OF TINTIN 560229

(SC) RUGBY LEAGUE *1:00* 899045
(USA) QUICKSILVER—Game 900478
2:35 (DIS) NEW ADVENTURES OF WINNIE THE POOH (CC)—Cartoon 97565949
2:50 (TMC) MOVIE (CC)—Comedy *1:35* ★ 97990652
"Cop and a Half." Burt Reynolds.
3 PM 2 (3) GUIDING LIGHT (CC) *1:00* 8942/2768
4 SALLY JESSY RAPHAEL *1:00* 3010
5 (61) TINY TOONS (CC) 9045/382584
7 (8) GENERAL HOSPITAL (CC)—Serial *1:00* 44565/42107
9 TOP COPS—Reality-Based 3403
11 DARKWING DUCK (CC)—Cartoon 5671
(20) EXOSQUAD—Cartoon 67403
21 SEWING WITH NANCY 10519
25 IMAGINATION STATION—Children 50107
(30) RICKI LAKE—Discussion *1:00* 55213
31 BARNEY & FRIENDS (CC) 96584
41 MARIA CELESTE—Novela *1:00* 77861
47 EL Y ELLA—Novela *1:00* 57039
(49) PUZZLE PLACE (CC)—Children 5403
50 NEW JERSEY OUTDOORS 642958
(BET) VIDEO VIBRATIONS—Music *1:30* 381300
(CNN) NEWS (CC)—Allen/Waters
(DIS) GUMMI BEARS (CC)—Cartoon 100942
(DSC) HOMEWORKS 750300
(FAM) BLACK STALLION (CC)—Drama 905403
(FX) FAMILY AFFAIR—Comedy 9476854
(LIF) THIRTYSOMETHING (CC) *1:00* 251229
(MTV) MAKEOVER MADNESS *1:00* 173497
(NIK) LOONEY TUNES—Cartoon 758942
(SHO) MOVIE—Musical *1:30* ★★ 956403
"Frankie and Johnny." Elvis Presley.
(TNT) WILD WILD WEST *1:00* 370331
(USA) PRESS YOUR LUCK—Game 285671
3:05 (TBS) FLINTSTONES—Cartoon 6688652
3:30 5 (61) TAZ-MANIA (CC) 6497/651738
9 TOP COPS—Reality-Based 6805
11 GOOF TROOP (CC)—Cartoon 5923
13 25 (49) READING RAINBOW (CC)—Children 4213/76687/2855
(20) BOTS MASTER—Cartoon 14855
21 KIDSONGS (CC)—Music 50671
31 STORYTIME (CC)—Children 91836
50 BIG CHANGES, BIG CHOICES 379590
(CNN) TALKBACK LIVE (CC) 910855
(DIS) QUACK ATTACK (CC)—Cartoon 820294
(DSC) GRAHAM KERR—Cooking 567132
(ENC) MOVIE—Comedy *1:40* ★★ 96898768
"Blind Date." Bruce Willis, Kim Basinger.
(FAM) PUNKY BREWSTER—Comedy 552855
(FX) PET DEPARTMENT—Magazine 3508294
(HBO) MOVIE (CC)—Adventure *2:15* ★★★
"Licence to Kill." 58715403
(NIK) BEETLEJUICE—Cartoon 565774

ATTENTION CLASSIFIED ADVERTISERS!

PLACE YOUR CLASSIFIED AD IN TV GUIDE and reach more than 21 million responsive readers. The Classified Mart appears in the first and third issues of each month in 30 of TV Guide's top markets across the USA. Closing dates are the 5th and 19th of the preceding month. For rates and information, call 1-312-464-0500, fax 1-312-464-0512, or write to: **TV GUIDE CLASSIFIED MART**, 500 N. Michigan Ave., Suite 2010, Chicago, IL 60611

SEE TV GUIDE CLASSIFIED MART ON PAGE 236

Source: 1994 SMRB

O.J. Simpson Trial: Coverage may interrupt scheduled programming this week.

(SC) **ENGLISH LEAGUE SOCCER—Highlights** *1:00* 587958
(USA) **SCRABBLE—Game** 905923
3:35 (TBS) **SCOOBY DOO—Cartoon** *1:00* 8309768
3:45 (AMC) **MOVIE—Western** *1:20* ★★ 68424836
"Raw Edge." Yvonne DeCarlo, Rory Calhoun.
4 PM (2) **GERALDO—Discussion** *1:00* 4749
Scheduled topic: sibling rivalry.
(3) (7) **OPRAH WINFREY (CC)** *1:00* 7403/56300
(4) **PHIL DONAHUE (CC)** *1:00* 5045
(5) (61) **ANIMANIACS (CC)** 1132/106823
(8) **NEWS**
(9) **RICHARD BEY—Discussion** *1:00* 70958
Scheduled program topic: blaming a parent for one's behavior.
(11) **BONKERS (CC)—Cartoon** 7958
(13) **BILL NYE (CC)—Children** 3720
Talk about your breathing room. The Science Guy travels through a model of the respiratory system to show how humans breathe.
(20) **V.R. TROOPERS (CC)—Children** 99590
(21) **CARMEN SANDIEGO (CC)** 46478
(25) **MAGIC SCHOOL BUS—Children** 82294
(30) **FRESH PRINCE (CC)—Comedy** 22497
(31) **IN THE MIX (CC)—Teenagers** 19923
(41) **CRISTINA—Discusión** *1:00* 90768
(47) **SEVCEC—Discusión** *1:00* 32774
(49) **BARNEY & FRIENDS (CC)—Children** 7590
(50) **G.E.D. (CC)—Instruction** 292497
(55) **STAR TREK—Science Fiction** *1:00* 98300
Kirk's investigation of an energy force takes him to an uncharted planet, where he encounters a weird creature. William Shatner.
(A&E) **REMINGTON STEELE** *1:00* 189403
(CNB) **MARKET WRAP** *2:00* 54313
(CNN) **O.J. SIMPSON TRIAL (CC)** *3:00* 549403
(DIS) **FRAGGLE ROCK (CC)—Children** 912229
(DSC) **GREAT CHEFS OF THE EAST** 480039
(E!) **O.J. SIMPSON TRIAL CONTINUES**
(FAM) **I'M TELLING—Game** 637590
(FX) **WONDER WOMAN** *1:00* 7688519
(LIF) **MOVIE—Drama** *2:00* 816565
"Shattered Vows." (Made for TV; 1984) True-life memoir of a young novitiate (Valerie Bertinelli) beset by doubts about her vocation. Father Tim: David Morse.
(MTV) **GRIND—Eric Nies** 635132
(NIK) **MUPPET BABIES—Cartoon** 471381
(TNT) **MOVIE—Western** *2:00* ★★ 568942
"The Man Behind the Gun." (1952) An undercover man (Randolph Scott) is detailed to smash a revolutionist's plot to make Southern California a separate state. Patrice Wymore. Monk: Dick Wesson. Giles: Phil Carey.
(USA) **MacGYVER—Adventure** *1:00* 721403
4:15 (MAX) **MOVIE—Drama** *1:40* 96011687
"Too Far to Go." Michael Moriarty.
4:25 (TMC) **MOVIE (CC)—Drama** *2:25* ★★ 56392584
"Chaplin." Robert Downey Jr..
4:30 (5) (61) **POWER RANGERS (CC)** 7316/706887

Wednesday GUIDELINES

☐ Tim McGraw is among the nominees for Top New Male Vocalist at the 30th annual **Academy of Country Music Awards.** See the Close-up on p. 173. —8 PM (4) (30)

☐ Luke Perry, who played a rodeo rider in the movie "Eight Seconds," gets back in the saddle on a fanciful **Beverly Hills, 90210** in which Dylan relives a past life in the Wild West. —8 PM (5) (61)

☐ The engaging opener of a two-part season finale finds **Ellen** falling for her former pizza deliveryman (William Ragsdale of *Herman's Head*). —8:30 PM (7) (8)

☐ **Movie:** In the uneven 1995 telefilm **"Deadly Whispers,"** an investigation into a teen's murder leads to her disturbed father (portrayed with an unconvincing Southern accent by Tony Danza). The drama costars Heather Tom (*The Young and the Restless*) as the victim. —9 PM (2) (3)

☐ **In the Spotlight** presents "Eric Clapton: Nothing but the Blues," showcasing a genre the singer-guitarist says "has been my motivation." Produced by Martin Scorsese. —9 PM (13)

☐ **Movie:** Sitcom star Crystal Bernard spreads her wings and takes on the mystery genre in the mediocre 1995 made-for-cable teleplay **"As Good as Dead."** —9 PM (USA)

☐ This past year has seen **Coach** fumble on Mondays and then thrive on Wednesdays. Tonight the series scores big with its season finale, in which a possible move to Florida looms large in Hayden's future. —9:30 PM (7) (8)

Wednesday Evening

	6:00	6:30	7:00	7:30	8:00	8:30
					Prime Time	
2	News	CBS News	Hard Copy	Entmt. Tonight	Beyond Belief: Amazing True Stories	
3	News	CBS News	Inside Edition	American Journal	Beyond Belief: Amazing True Stories	
4	News	NBC News	Extra	Inside Edition	Academy of Country Music Awards	
5	Current Affair	Roseanne	Roseanne	Simpsons	Beverly Hills, 90210	
7	News	ABC News	Jeopardy!	Wheel of Fortune	Roseanne	Ellen
8	News	ABC News	Jeopardy!	Wheel of Fortune	Roseanne	Ellen
9	Married...	Cosby Show	Married...	Cosby Show	Pointman	
11	Full House	Fresh Prince	Fresh Prince	Family Matters	Wayans Bros.	The Parent 'Hood
13	N.J. News	Business Report	MacNeil, Lehrer		Mark Russell	City Arts
20	V.R. Troopers	Garfield	Home Shopping Network			
21	MacNeil, Lehrer		ITN World News	Washington	Making of the Three Tenors in Concert	
25	Exploring Multicultural Literature (4:30)	European Journal	Le Journal	Africvision	African-American Legends	America in Perspective
30	News	NBC News	Entmt. Tonight	Hard Copy	Academy of Country Music Awards	
31	Music		Linea Verde (7:15)	News from Italy	New York Hotline	
41	Noticias	Noticiero	Agujetas de color de rosa		María José	
47	Noticiero	Telenoticias	Café con aroma de mujer		Modelo latina	
49	Bill Nye	Business Report	MacNeil, Lehrer		Mark Russell	Ballroom Dancing
50	N.J. News	Business Report	N.J. News	New Jersey Live!	Nova	
55	Jeopardy!	Wheel of Fortune	Oprah Winfrey		**Movie:** *Beverly Hills Cop*	
61	Simpsons	Coach	Roseanne	Murphy Brown	Beverly Hills, 90210	
			CABLE-TV CHANNELS			
A&E	Police Story		Rockford Files		Biography	
BET	Rap City (4:30)	Screen Scene	What's Hap'ning...	Out All Night	Roc	ComicView
CNB	Bus. Insiders	Business Ton.	Money Club	Steals/Deals	Cal Thomas	Equal Time
CNN	O.J. Simpson Trial (4:00)		News	Moneyline	News	Crossfire
DSC	Wings		Beyond 2000	Next Step	World of Discovery	
E!	O.J. Simpson Trial Continues		Daytime's Brightest		Gossip Show	Video Fashion
ESN	Up Close	SportsCenter		Baseball: Yankees at Blue Jays		
FAM	Rin Tin Tin K-9	New Lassie	Waltons		Evening Shade	Evening Shade
FX	Mission Impossible		Jane Wallace	Back Chat	Hart to Hart	
LIF	Supermarket	Shop 'til Drop	Designing Women	Designing Women	Unsolved Mysteries	
MSG	Off the air		Pregame (7:05)	Baseball: Yankees at Blue Jays		
MTV	Makeover Madness		Real World	Sex in the '90s	Prime Time	
NIK	Salute Your Shorts	Rugrats	Doug	Looney Tunes	Dream/Jeannie	Bewitched
TBS	G. Pains (6:05)	Andy (6:35)	Boss? (7:05)	Boss? (7:35)	**Movie:** *Star Trek—The Motion Picture* (8:05)	
TNN	Club Dance		American Skyline	Country News	Ralph Emery: On the Record	
TNT	Starsky & Hutch		Heat of the Night		NBA Playoff: A Semifinal	
USA	Knight Rider		Wings	Wings	Murder, She Wrote	
			PREMIUM CHANNELS			
AMC	**Movie:** *Going My Way* (5:00)		**Movie:** *Damsel in Distress* (7:15)			
BRV	**Movie:** *One-Eyed Jacks* (5:30)				Jewel in the Crown	
DIS	Faerie Tale	Teacher (6:50)	Don't Eat the Pictures		**Movie:** *The Great Muppet Caper*	
ENC	**Movie:** *Viva Knievel!* (5:15)		**Movie:** *Butterflies Are Free*			
HBO	Making of Tyson	**Movie:** *Strictly Business*			**Movie:** *Addams Family Values*	
MAX	**Movie:** *Star Trek IV: The Voyage Home*				**Movie:** *The Secret Rapture*	
NSP	NSP Tonite	NSP Tonite	Halls of Fame; Mets Pregame (7:15)	Baseball: Braves at Mets		
SC	Halls of Fame	Horse Racing	Stanley Cup Playoff: A First Round Game Involving the Devils			
SHO	**Movie:** *Natural Causes* (5:00)	**Movie:** *Tides of War*			**Movie:** *When a Man Loves a Woman*	
TMC	**Movie** (4:25)	**Movie:** *Alive* (6:50)				

	9:00	9:30	10:00	10:30	11:00	11:30
2	**Movie:** *Deadly Whispers*				News	David (11:35)
3	**Movie:** *Deadly Whispers*				News	David (11:35)
4	Academy of Country Music Awards (Cont.)				News	Jay Leno (11:35)
5	Sliders		News		Cops	M*A*S*H
7	Grace Under Fire	Coach	Primetime Live		News	Nightline (11:35)
8	Grace Under Fire	Coach	Primetime Live		News	Nightline (11:35)
9	Sirens		News		Jenny Jones	
11	Unhappily...	Muscle	News		Cheers	Murphy Brown
13	In the Spotlight			To Brooklyn	Charlie Rose	
20	Heat of the Night		News	Highway Patrol	Love Connection	Infomercial
21	Carreras, Domingo, Pavarotti					ITN World News
25	Korean News		Polish/Slavic	Greek News	Freedom Speaks	
30	Academy of Country Music Awards (Cont.)				News	Jay Leno (11:35)
31	Hollywood Goes to War		Steven Banks	News City	Bloomberg	Korean News
41	Prisionera de amor		Fuera de serie	Sensacionalísimo	Noticias	Noticiero
47	Será anunciado		Dando y dando		Telenoticias	Comercial
49	Ballroom Dancing (Cont.)		Great Performances			Visions
50	Horizon		Japan		N.J. News	'Allo, 'Allo!
55	**Movie** (Cont.)		News		Rush Limbaugh	**Movie**
61	Sliders		News	Murphy Brown	Coach	Star Trek: NG
CABLE-TV CHANNELS						
A&E	American Justice		20th Century		Law & Order	
BET	Video Soul				Roc	Jazz Central
CNB	Rivera Live		Charles Grodin		Real Personal	Equal Time
CNN	Larry King Live		News	Inside Politics	Sports	Trial Wrap-Up
DSC	Invention	Next Step	Great Fighting Machines of WWII		World of Discovery	
E!	Talk Soup	News Daily	David Letterman		Howard Stern	Howard Stern
ESN	Baseball (Cont.)			Baseball: Mariners at Athletics		
FAM	Rescue 911		700 Club		Father Dowling Mysteries	
FX	Dynasty		In Living Color	In Living Color	Sound FX	
LIF	**Movie:** *Barbarians at the Gate*				Unsolved Mysteries	
MSG	Baseball (Cont.)				Sportsdesk; Prime Cuts (11:15)	Baseball: Yankees at Blue Jays
MTV	Prime (Cont.)		Real World	Real World	Beavis/Butt-head	Beavis/Butt-head
NIK	I Love Lucy	Mary Tyler Moore	Taxi	Taxi	Bob Newhart	Dick Van Dyke
TBS	**Movie** (Cont.)			**Movie:** *Stephen King's Graveyard Shift* (10:50)		
TNN	Music City Tonight			Club Dance		Country News
TNT	NBA Playoff (Cont.)			NBA Playoff: A Semifinal		
USA	**Movie:** *As Good as Dead*				Wings	Wings
PREMIUM CHANNELS						
AMC	Gotta Dance!	**Movie:** *The Story of Vernon and Irene Castle*			**Movie:** *Going My Way* (11:05)	
BRV	South Bank		Inside the Actors Studio		Twin Peaks	
DIS	**Movie** (Cont.)		Laurel and Hardy: A Tribute			Hardy Boys
ENC	**Movie:** *Gotcha!*				**Movie:** *Against All Odds*	
HBO	**Movie** (Cont.)	Making of Braveheart	Dream On	Larry Sanders	From the Crypt	**Movie:** *Frank and Jesse*
MAX	**Movie** (Cont.)	**Movie:** *Hard Vice* (9:40)			**Movie:** *A Man in Uniform* (11:10)	
NSP	Baseball (Cont.)				NSP Journal	Forever Baseball
SC	Stanley Cup Playoff (Cont.)				Horse Racing	Harness Racing
SHO	**Movie** (Cont.)		**Movie:** *Sleepless in Seattle* (10:05)			
TMC	**Movie:** *Ticks*			**Movie:** *Last Light*		

(8) EXTRA (CC) 7126
(11) ALADDIN (CC)—Cartoon 3942
(13) GHOSTWRITER (CC)—Children 5132
A new case begins for the team.
(20) BIKER MICE—Cartoon 95774
(21) BARNEY & FRIENDS (CC) 31590
(25) EXPLORING MULTICULTURAL LITERATURE *2:00* 440590
(30) FRESH PRINCE (CC)—Comedy 11381
(31) VIDEO MUSIC BOX *1:00* 505671
(49) SESAME STREET (CC) *1:00* 24720
(50) PUZZLE PLACE (CC)—Children 281381
(BET) RAP CITY—Music *2:00* 386720
(DIS) UNDER THE UMBRELLA TREE (CC)—Puppets 838213
(DSC) WORLD CLASS CUISINE 479923
(ESN) MOTOWORLD 848039
(FAM) MASTERS OF THE MAZE—Game 633774
(MTV) SANDBLAST—Game 631316
(NIK) LEGENDS OF THE HIDDEN TEMPLE—Game 477565
(SC) NEWSPORT JOURNAL 474039

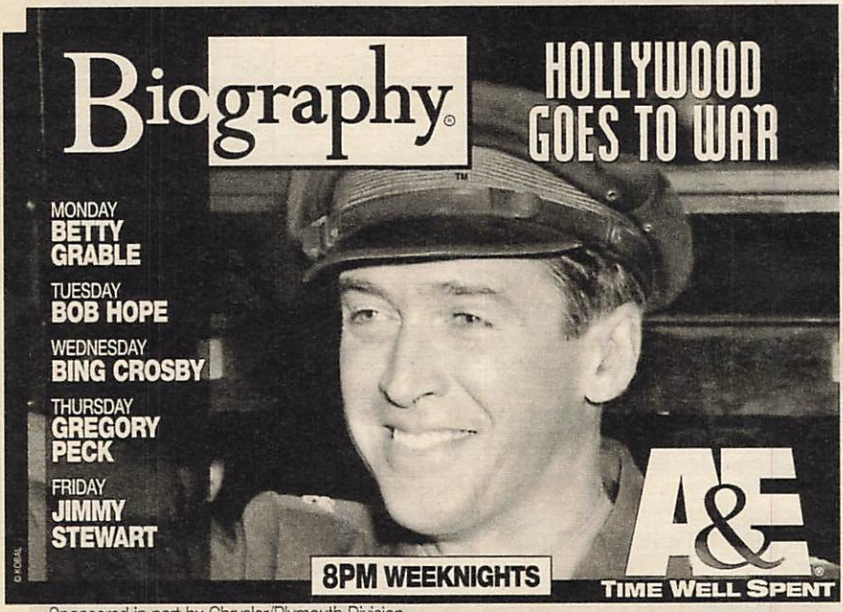

Sponsored in part by Chrysler/Plymouth Division

For details of movies on premium channels, see page 238.

(SHO) **30-MINUTE MOVIE** 107872
4:35 (TBS) **BRADY BUNCH—Comedy** 1916710
5 PM (2) (7) **NEWS** *1:00*
(3) (8) **NEWS**
(4) **LIVE AT FIVE** *1:00* 6749
(5) **MONTEL WILLIAMS—Discussion** *1:00* 7497
Scheduled topic: resisting gang membership.
(9) **RICKI LAKE—Discussion** *1:00* 1855
(11) **SAVED BY THE BELL (CC)** 8836
A protective Slater is furious when his sister J.B. (Rana Haugen) dates Zack.
(13) **CARMEN SANDIEGO (CC)—Children** 3478
(20) **MIGHTY MAX—Cartoon** 66720
(21) **SESAME STREET (CC)** *1:00* 21671
(30) **MARRIED . . . WITH CHILDREN (CC)—Comedy** 77403
(41) **PRIMER IMPACTO—Magazine** *1:00* 4565
Entre los segmentos: modas corrientes; fugitivos en las Américas.
(47) **OCURRIO ASI—Magazine** *1:00* 5039
(50) **BARNEY & FRIENDS (CC)** 647403
(55) **FAMILY FEUD—Game** 6590
(61) **ALADDIN (CC)—Cartoon** 467229
(A&E) **LOU GRANT—Drama** *1:00* 736720
(AMC) **MOVIE (CC)—Drama** (BW) *2:15* ★★★★
"Going My Way." 9174132
(DIS) **KIDS INCORPORATED (CC)** 285687
The Kids go into the moviemaking business.
(DSC) **WILD THINGS** 835045
(ESN) **JAM CENTRAL—Sports** 115213
(FAM) **MAXIMUM DRIVE—Game** 804720
(FX) **BATMAN—Adventure** 8727479
(MTV) **BEST OF THE '90s** 908590
(NIK) **LOONEY TUNES—Cartoon** 833687
(NSP) **INSIDE HORSE RACING** 1866316
(SC) **TRAINING AND NUTRITION 2000** 743671
(SHO) **MOVIE—Drama** *1:30* 406478
"Natural Causes." Linda Purl.
(TNN) **WILDHORSE SALOON** *1:00* 562768
(USA) **KNIGHT RIDER—Adventure** *1:00* 276923
5:05 (TBS) **SAVED BY THE BELL (CC)** 2491584
5:15 (ENC) **MOVIE—Adventure** *1:50* ★★ 72684045
"Viva Knievel!" Evel Knievel, Lauren Hutton.
5:30 (3) (8) **NEWS**
(11) **DOOGIE HOWSER, M.D. (CC)** 4294
Doogie passes one test to get his driver's license, but at the hospital he must pass another when he treats a critically ill boy.
(13) **STATE OF THE ARTS** 3584
(20) **SONIC THE HEDGEHOG—Cartoon** 13126
(30) **CHEERS (CC)—Comedy** 41331
(31) **NEWS CITY—Report** 41377
(49) **CARMEN SANDIEGO (CC)—Children** 1126
(50) **FRUGAL GOURMET (CC)** 378861
(55) **INSIDE EDITION (CC)** 7768

close up

ACADEMY OF COUNTRY MUSIC AWARDS (CC)
8 PM (4) (30)

TELECAST FROM LOS ANGELES

Gary Null
Black and Tucker

Tanya Tucker, Clint Black and comedian Jeff Foxworthy host the 30th annual hoedown honoring achievements in country music. The scheduled lineup includes Alabama, John Anderson, Garth Brooks, Brooks and Dunn, Vince Gill, Alan Jackson, Tracy Lawrence, Barbara Mandrell, Reba McEntire, Willie Nelson and Pam Tillis. Also on the bill: a medley of past Single Record of the Year winners by Joe Diffie, Faith Hill, Little Texas, Patty Loveless, Kathy Mattea and Doug Stone; and performances by Best Newcomer nominees David Ball, John Berry, Lisa Brokop, the Mavericks, Tim McGraw, Victoria Shaw, the Tractors, John and Audrey Wiggins, and Chely Wright. (Live; 3:00)

MAXWELL HOUSE® *will be* GOOD TO THE LAST DROP.®

GOOD TO THE LAST DROP ®

MAXWELL HOUSE Coffee, sponsor of the 30th Academy of Country Music Awards, 8 p.m. EST on NBC.

©1995 Kraft Foods, Inc.

(61) FULL HOUSE (CC)—Comedy 167809
The twins are out of control, and the role of disciplinarian falls to Jesse (John Stamos). Nicky and Alex: Blake and Dylan Wilhoit.
(DIS) MICKEY MOUSE CLUB (CC) 829565
A visit with a hairstylist.
(DSC) UNDERSEA WORLDS 566403
(ESN) NBA TODAY 935519
(FAM) THAT'S MY DOG—Game 551126
(FX) BATMAN—Adventure 3507565
(MTV) MOST WANTED JAMS 559768
(NIK) CLARISSA EXPLAINS IT ALL (CC) —Comedy 564045
Clarissa (Melissa Joan Hart) won't stand for her "supporting" role in the school pageant—she's set to play a column in a spectacle about ancient Greece. Sam: Sean O'Neal.
(NSP) HARNESS RACING WEEKLY 3205519
(SC) OUTDOOR GAZETTE 561519
5:35 (TBS) SAVED BY THE BELL: THE COLLEGE YEARS (CC)—Comedy 8841126

EVENING

6PM (2) (3) (4) (7) (8) (30) NEWS
(5) CURRENT AFFAIR (CC) 5381
(9) MARRIED . . . WITH CHILDREN (CC) 6039
Waylon Jennings plays a macho man sought by Al and his men's-club cronies to help them resist political correctness.
(11) FULL HOUSE (CC)—Comedy 1107
Joey (Dave Coulier) hosts the test-run of a game show called "The Perfect Couple."
(13) (50) NEW JERSEY NEWS 8887/375774
(20) V.R. TROOPERS (CC)—Children 10039
(21) MacNEIL, LEHRER (CC) *1:00* 51584
(31) MUSIC—In Italian *1:15* 8919519
(41) NOTICIAS
(47) NOTICIERO 3923
(49) BILL NYE (CC)—Children 8039
(55) JEOPARDY! (CC)—Game 7381
(61) SIMPSONS (CC)—Cartoon 195590
Terrorized by the school bully, Bart seeks

Most twins are born within minutes of each other.

Meet two who were born 95 days apart.

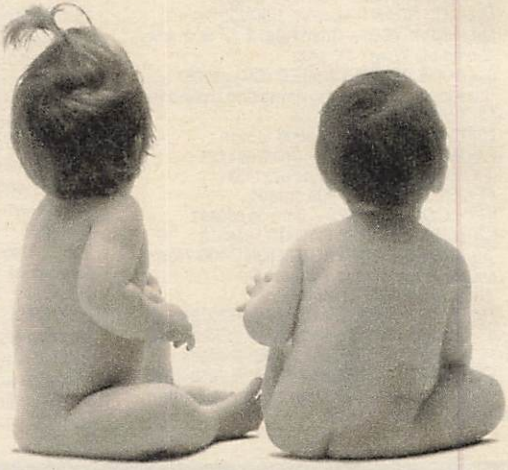

Find out why when we show you...

BEYOND BELIEF: AMAZING TRUE STORIES

Hosted by Pat O'Brien & Ann Martin

CC 8PM 2 WCBS-TV

counsel from Grandpa Simpson who takes him to a warfare expert for basic training.
(A&E) **POLICE STORY** *1:00* 739215
(CNB) **BUSINESS INSIDERS** 41923
(DIS) **FAERIE TALE THEATRE (CC)** *:50* 6477590
"Beauty and the Beast." Susan Sarandon plays a merchant's daughter who promises companionship to a beast (Klaus Kinski) to spare the life of her father (Stephen Elliott).
(DSC) **WINGS—Documentary** *1:00* 577577
(E!) **O.J. SIMPSON TRIAL CONTINUES**
(ESN) **UP CLOSE—Discussion** 925132
(FAM) **RIN TIN TIN K-9 COP (CC)** 558039
(FX) **MISSION IMPOSSIBLE** *1:00* 6698300
(HBO) **MAKING OF TYSON** 927590
(LIF) **SUPERMARKET SWEEP—Game** 554213
(MAX) **MOVIE (CC)—Science Fiction** *2:00* ★★★
"Star Trek IV: The Voyage Home." 800039
(MTV) **MAKEOVER MADNESS** *1:00* 260497
(NIK) **SALUTE YOUR SHORTS** 561958
Thar's gold in that thar camp, and the kids go on a quest for the lost treasure of Sara Madre. Ug: Kirk Baily. Michael: Erik MacArthur.

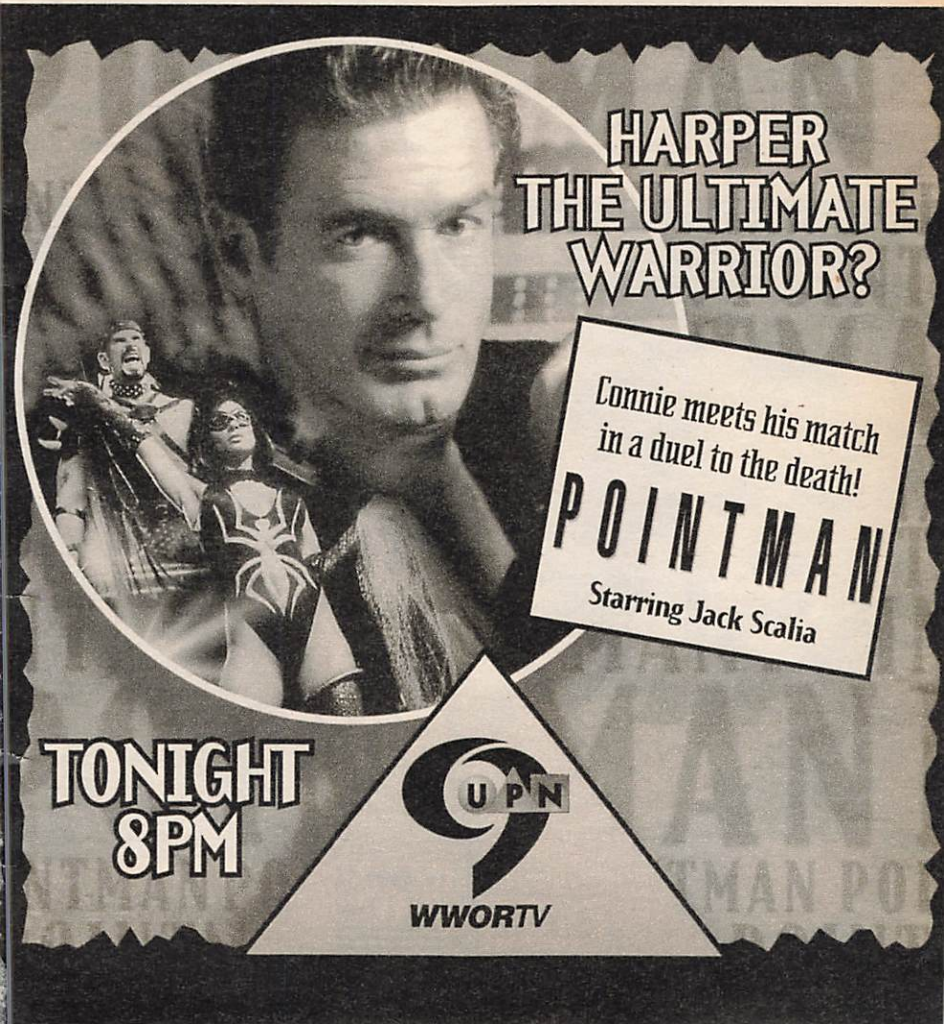

(NSP) NEWSPORT TONITE 3295132
(SC) HALLS OF FAME—Profile 551132
(TNN) CLUB DANCE *1:00* 994478
(TNT) STARSKY & HUTCH *1:00* 271836
(USA) KNIGHT RIDER—Adventure *1:00* 617381
6:05 (TBS) GROWING PAINS—Comedy 7777213
6:30 2 (3) CBS NEWS (CC)—Chung/Rather 395/671
4 (30) NBC NEWS (CC)—Tom Brokaw 213/23126
5 ROSEANNE (CC)—Comedy 2861
Dan revises his will after his life flashes before him during an accident at a portable construction-site toilet. Arnie: Tom Arnold.
7 (8) ABC NEWS (CC)—Peter Jennings 4229/2671
9 COSBY SHOW (CC)—Comedy 3519
Denise plays singles counselor when Vanessa wants to meet a cute guy (Garland Whitt).
11 FRESH PRINCE (CC)—Comedy 8687
Will is reluctant to share his mother when she visits with her new man (Bill Overton) and his daughter (Raven-Symone).
13 (49) (50) NIGHTLY BUSINESS REPORT 1749/5519/293126
Commentator: Jonathan Pond.
(20) GARFIELD AND FRIENDS—Cartoon 36949
25 EUROPEAN JOURNAL 83923
41 NOTICIERO UNIVISION 6229
47 TELENOTICIAS—Raul Peimbert 5313
55 WHEEL OF FORTUNE (CC)—Game 4861
(61) COACH (CC)—Comedy 756382
On the day of the Pioneer Bowl, Luther winds up in the hospital with a concussion, unable to go to the game. Dr. Toomin: Tom Isbell.
(BET) SCREEN SCENE—Magazine 557316
(CNB) BUSINESS TONIGHT (CC) 38403
(ESN) SPORTSCENTER *1:00* 184584
(FAM) NEW LASSIE—Drama 645519
(HBO) MOVIE (CC)—Comedy *1:25* ★★ 9583300
"Strictly Business." Tommy Davidson.
(LIF) SHOP 'TIL YOU DROP—Game 545565

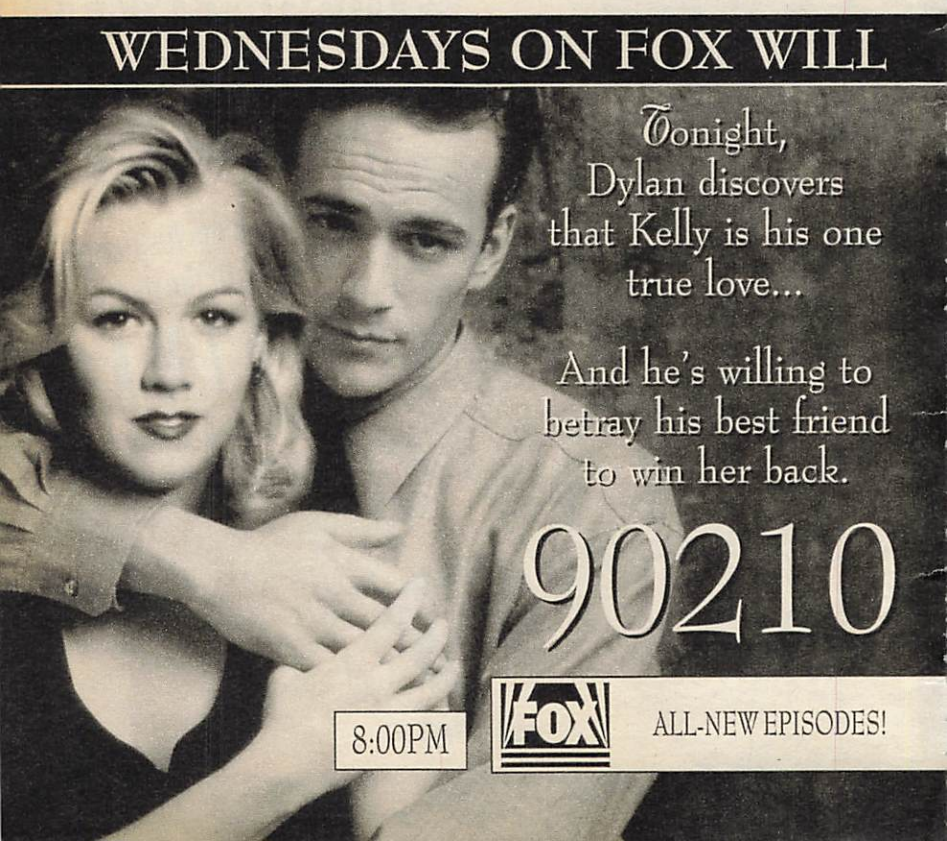

(NIK) **RUGRATS (CC)**—Cartoon 472010
Influenced by a sci-fi film, Tommy and Chuckie worry that a visiting aunt may be a space ant.
(NSP) **NEWSPORT TONITE** 3113584
(SC) **HORSE RACING FROM BELMONT** 479584
(SHO) **MOVIE**—Drama *1:25* 2384855
"Tides of War." David Soul, Yvette Heyden.
6:35 (TBS) **ANDY GRIFFITH**—Comedy (BW) 4669584
6:50 (DIS) **SALUTING THE AMERICAN TEACHER (CC)** 80341313
(TMC) **MOVIE (CC)**—Drama *2:10* ★★ 13489671
"Alive." Ethan Hawke, Vincent Spano.
7 PM (2) **HARD COPY (CC)**—Newsmagazine 5010
(3) **INSIDE EDITION (CC)** 9836
(4) **EXTRA (CC)** 7478
(5) **ROSEANNE (CC)**—Comedy 8126
A pregnant Crystal snaps at everyone in sight while Roseanne acts like a big baby fighting with Bonnie (Bonnie Sheridan).
(7) (8) **JEOPARDY! (CC)**—Game 3294/1836
(9) **MARRIED . . . WITH CHILDREN (CC)** 2584
The Bundys go to court when a Mercedes hits the Bundymobile—according to the newly licensed Bud. Judge: Dr. Joyce Brothers.
(11) **FRESH PRINCE (CC)**—Comedy 7652
A failing grade in history prompts Will to challenge a curriculum lacking in black history—and an instructor to teach it.
(13) (49) **MacNEIL, LEHRER (CC)** *1:00* 69300/67942
(20) **HOME SHOPPING NETWORK** *2:00* 50861
(21) **ITN WORLD NEWS** 22300
(25) **LE JOURNAL: FRENCH NEWS** 48316
(30) **ENTERTAINMENT TONIGHT (CC)** 91039
(41) **AGUJETAS DE COLOR DE ROSA**—Novela *1:00* 23584
(47) **CAFE CON AROMA DE MUJER** *1:00* 65590
(50) **NEW JERSEY NEWS** 561039
(55) **OPRAH WINFREY (CC)** *1:00* 59836
(61) **ROSEANNE (CC)**—Comedy 374565
Roseanne puts her foot down when Darlene

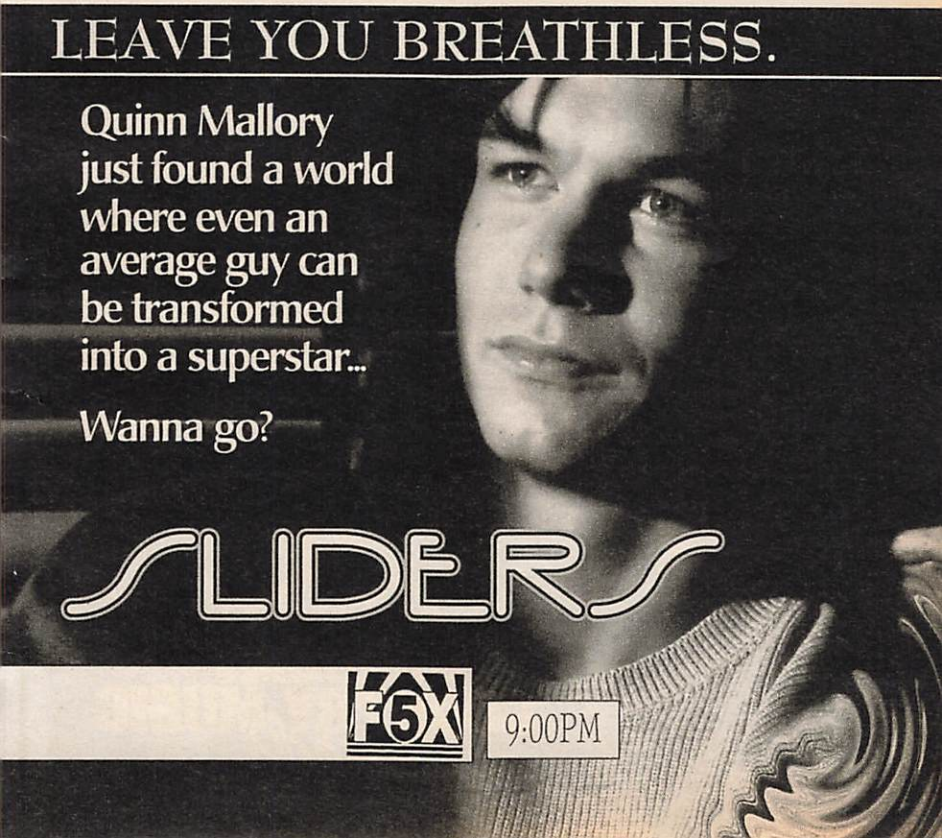

wants David to move in, but she later extends a hand after meeting his mother (Sally Kirkland).
(A&E) ROCKFORD FILES (CC) *1:00* 732039
(BET) WHAT'S HAPPENING NOW!! 745039
(CNB) MONEY CLUB—Finance 24768
(CNN) NEWS (CC)—Allen/Waters
(DIS) DON'T EAT THE PICTURES *1:00* 173923
The Muppets are locked inside New York's Metropolitan Museum of Art, where they meet the spirit of an ancient Egyptian prince.
(DSC) BEYOND 2000—Magazine 742381
A computer that helps a composer write music. Host: Henry Tenenbaum.
(E!) DAYTIME'S BRIGHTEST *1:00* 444403
A guide to the Daytime Emmy Awards.
(ENC) MOVIE—Comedy-Drama *1:55* ★★★
"Butterflies Are Free." 8044381
(FAM) WALTONS—Drama *1:00* 983316
(FX) UNDER SCRUTINY WITH JANE WALLACE 9375805
(LIF) DESIGNING WOMEN (CC) 900958
(MSG) SPORTSDESK 4674687
(MTV) REAL WORLD 822126
(NIK) DOUG—Cartoon 740923
Doug works on creating a comic book.
(NSP) HALLS OF FAME—Profile 5898768
(SC) STANLEY CUP PLAYOFF *4:00* 414132
An Eastern Conference first-round game involving the New Jersey Devils. (Live)
(TNN) AMERICAN SKYLINE—Magazine 563497
(TNT) IN THE HEAT OF THE NIGHT (CC) —Crime Drama *1:00* 735132
(USA) WINGS (CC)—Comedy 277652
(VH1) BIG '80s—Music Videos 372107
7:05 (MSG) YANKEES PREGAME 23830855
(TBS) WHO'S THE BOSS? (CC) 5692687
7:15 (31) LINEA VERDE—In Italian 42030316
(AMC) MOVIE—Musical (BW) *1:50* ★★★
"Damsel in Distress." 49027039
(NSP) METS PREGAME 10257316
7:30 (2) ENTERTAINMENT TONIGHT (CC) 229
(3) AMERICAN JOURNAL (CC) 855

4 INSIDE EDITION (CC) 497

5 SIMPSONS (CC)—Cartoon 8045
Terrorized by the school bully, Bart seeks counsel from Grandpa Simpson who takes him to a warfare expert for basic training.

7 8 WHEEL OF FORTUNE (CC) 4823/8855

9 COSBY SHOW (CC)—Comedy 2403
It's moving day for Sondra and Elvin, and Cliff is eager to help them out. Sportscasters Jim Valvano and Dick Vitale play moving men.

11 FAMILY MATTERS (CC)—Comedy 4671
Laura forgoes sleep to study for her PSATs, while Eddie dreams of fame and fortune after accepting an athletic scholarship.

21 WINDOW ON WASHINGTON 49519

25 AFRICVISION 89107

30 HARD COPY (CC)—Newsmagazine 12010

31 NEWS FROM ITALY—In Italian 16836

50 NEW JERSEY LIVE! 282010

61 MURPHY BROWN (CC)—Comedy 356346
Conclusion. Murphy tells Jake that he's the father of her unborn child, but it's Jerry (Jay Thomas) and Eldin who offer support.

BET OUT ALL NIGHT—Comedy 473300

CNB STEALS AND DEALS (CC) 34687

CNN MONEYLINE (CC) 557313

DSC NEXT STEP—Science 470652
Included: using a video laser-gun system that re-creates real-life situations to teach police officers shooting skills and improve their accuracy. Also: innovations in bicycle designs.

ESN BASEBALL (CC) ***3:00*** 284584
New York at Toronto. (Live)
[Alt. game: Montreal at Philadelphia.]

FX BACK CHAT—Discussion 3517942

LIF DESIGNING WOMEN (CC) 541749

MSG BASEBALL ***3:30*** 214126
New York at Toronto. (Live)

MTV SEX IN THE '90s 632045
Views on sex, dating and changing values from people of all ages. Kurt Loder narrates.

NIK LOONEY TUNES—Cartoon 478294

Country Music in 30 Years!

LIVE from Universal Studios, Hollywood!

Plus! Garth Brooks salutes his musical heros!

Plus! All three JUDDS — Naomi, Wynonna & Ashley — Together on stage for the first time!

PERFORMING LIVE
(scheduled to appear)

Alabama
John Anderson
Garth Brooks
Brooks & Dunn
Joe Diffie
Vince Gill
Faith Hill
Alan Jackson
Tracy Lawrence
Little Texas
Shelby Lynne
Barbara Mandrell
Kathy Mattea
Reba McEntire
Willie Nelson
Doug Stone
Pam Tillis

8:00PM 4 WNBC

(NSP) **BASEBALL** *3:30* 1318768
Atlanta at New York. (Live)

(TNN) **COUNTRY NEWS—Magazine** 291768
Barbara Mandrell, John Michael Montgomery are observed rehearsing.

(USA) **WINGS (CC)—Comedy** 914671

(VH1) **DON KIRSHNER'S ROCK CONCERT** 156328

7:35 (TBS) **WHO'S THE BOSS? (CC)** 5928497

8 PM (2) (3) **BEYOND BELIEF: AMAZING TRUE STORIES (CC)** *1:00* 8861/2687
This reality-based show's second edition includes segments on a woman who gave birth to fraternal twins—95 days apart; a rock climber who scales waterfalls; elephants that swim 20 miles in the open sea. Also: Coast Guard drills in a treacherous area of the Pacific.

(4) (30) **ACADEMY OF COUNTRY MUSIC AWARDS (CC)** *3:00* 263297/299749
See the Close-up on p. 173. (Live)
[Awards shows may run overtime.]

(5) (61) **BEVERLY HILLS, 90210 (CC)** *1:00* 87768/362855
While Kelly's away, Valerie sets her sights on Brandon, who, it appears, will surely retain his university position. Meanwhile, hypnotic regression transforms Dylan into an outlaw in the Wild West.

Guest Cast

Zeke ..... James Whitmore Jr.
Dixie ..... Michele Maika
Stage Driver ..... Peter Sherayko

(7) (8) **ROSEANNE (CC)** 2942/5364
Roseanne has a bee in her bonnet over the possibility that David may like another girl better than Darlene (Sara Gilbert)—who risks losing him if she doesn't take mom's advice and act fast. David: Johnny Galecki. D.J.: Michael Fishman. Leon: Martin Mull.

(9) **POINTMAN (CC)** *1:00* 16294
A toy manufacturer (Ron McLarty) kidnaps Connie and the woman he's protecting, an

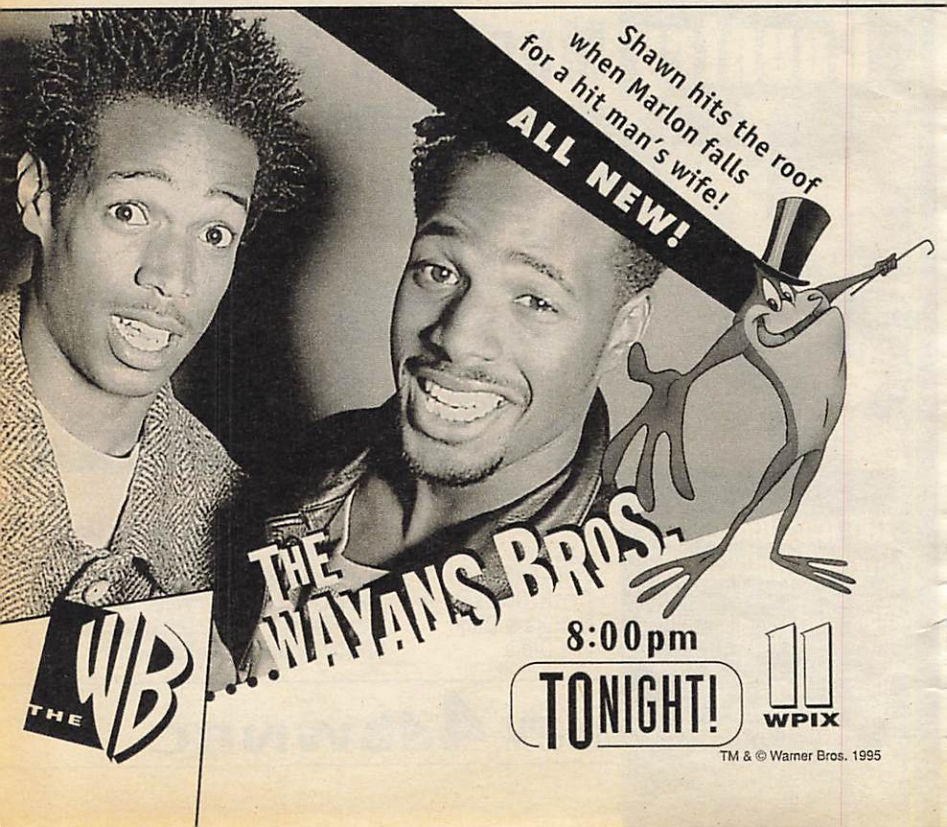

inventor who has created a game that could be worth millions. Elizabeth: Mary Crosby.
11 WAYANS BROS. (CC)—Comedy 6300
Marlon may learn the real meaning of the expression "love hurts" after he becomes involved with the wife of a hit man (Andre Rosey Brown). Mia: Paula Jai Parker. (Repeat)
13 49 MARK RUSSELL—Satire 8590/6132
The satirist targets the memoirs of former Secretary of Defense Robert McNamara and other newsmakers. Song parodies include "Won't You Go Home Lee Bailey." (Live)
21 MAKING OF THE THREE TENORS IN CONCERT *1:00* 96010
[May be interrupted by pledge breaks.]
25 AFRICAN-AMERICAN LEGENDS 51836
31 NEW YORK HOTLINE *1:00* 63720
41 MARIA JOSE—Novela *1:00* 59872
47 MODELO LATINA *1:00* 78010
Se presentan treinta modelos profesionales de todas partes del mundo.
50 NOVA (CC)—Science *1:00* 653584
55 MOVIE—Comedy-Drama *2:00* ★★★ 18652
"Beverly Hills Cop." (1984) Eddie Murphy puts the heat on in this box-office smash about a Detroit street cop tracking his buddy's killers through the plastic jungle of California. Rosewood: Judge Reinhold. Jenny: Lisa Eilbacher.
A&E BIOGRAPHY *1:00* 814687
Profiling "Bing Crosby: America's Crooner" (1904-77) through film clips and archival stills; and comments from family, friends, biographers and others.
BET ROC (CC)—Comedy 827687
CNB CAL THOMAS—Interview 93756
CNN NEWS (CC)—Battista/Soles
DIS MOVIE (CC)—Comedy *1:40* ★★★
"The Great Muppet Caper." 4732316
DSC WORLD OF DISCOVERY *1:00* 829519
"Bikini: Forbidden Paradise" revisits the site of "the largest nuclear weapons tests the world had ever known" in 1946.
E! GOSSIP SHOW 378381
FAM EVENING SHADE (CC)—Comedy 906132
FX HART TO HART *1:00* 9940010
HBO MOVIE (CC)—Comedy *1:35* ★★ 3919836
"Addams Family Values." Raul Julia.
LIF UNSOLVED MYSTERIES *1:00* 892010
MAX MOVIE—Drama *1:40* ★★ 3430855
"The Secret Rapture." Juliet Stevenson.
MTV PRIME TIME *2:00* 898294
NIK I DREAM OF JEANNIE—Comedy 759671
SHO MOVIE (CC)—Drama *2:05* ★★ 4407213
"When a Man Loves a Woman." Meg Ryan.
TNN RALPH EMERY: ON THE RECORD—Interview *1:00* 655942
A conversation with former President George Bush and Barbara Bush includes reflections on their meeting at a Christmas dance in 1941.
TNT NBA PLAYOFF (CC) *2:30* 568478
A conference semifinal game. (Live)

ALL NEW EPISODES!

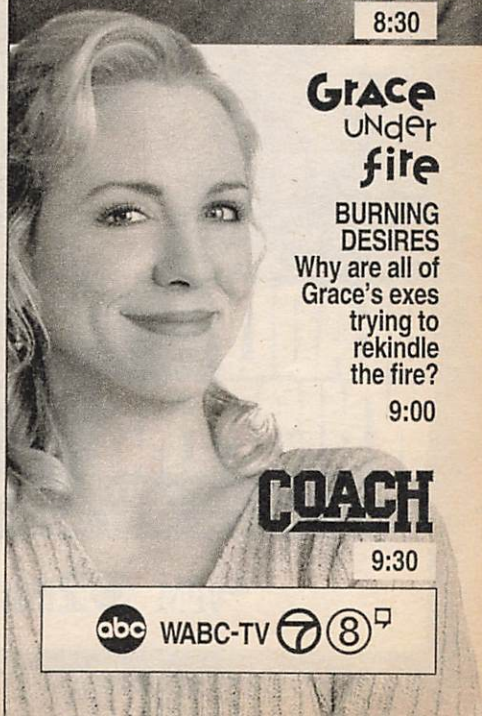

(USA) **MURDER, SHE WROTE (CC)—Mystery** *1:00* 456687
(VH1) **BRUCE TV** *1:00* 360497
8:05 (TBS) **MOVIE—Science Fiction** *2:45* ★★ 89568836
"Star Trek—The Motion Picture." (1979) Large-screen treatment of the 1960s TV series, reuniting original stars William Shatner, Leonard Nimoy and DeForest Kelley.
8:30 (7) (8) **ELLEN (CC)** 8749/2519
The hapless pizza deliveryman (William Ragsdale), whom Ellen once labeled a "loser," wins her heart when he returns from Italy a new man with a new job in an unspecified import-export business. Part 1 of two. Ellen: Ellen Degeneres. Lois: Alice Hirson.
(11) **THE PARENT 'HOOD (CC)—Comedy** 2107
When a bully picks on Nicholas (Curtis Williams), it brings back memories of Robert's own childhood nemesis—and he decides to track the man down and settle the score.
(13) **CITY ARTS** 1497
A look at the Brooklyn Academy of Music under the leadership of Harvey Lichtenstein. In-

WEDNESDAY WORLD PREMIERE MOVIE
THEY CAN'T HEAR YOU SCREAM...
INSIDE YOUR OWN HEAD.
He's a good father. A loving husband. A hard-working man. And the number one suspect in the disappearance of his daughter.
TONY DANZA
DEADLY WHISPERS
SUGGESTED BY ACTUAL EVENTS
IT'S A-MAY-ZING!
CC 9PM 2 WCBS-TV
ALSO STARRING PAMELA REED

cluded: performance and rehearsal footage of dance, music and theater productions.

(25) **AMERICA IN PERSPECTIVE** 63671

(49) **CHAMPIONSHIP BALLROOM DANCING (CC)** *1:30* 669958

(BET) **COMICVIEW** 733294

(CNB) **EQUAL TIME—Discussion** 12923

(CNN) **CROSSFIRE (CC)** 287039

(E!) **VIDEO FASHION** 460316

(FAM) **EVENING SHADE (CC)—Comedy** 829039

(NIK) **BEWITCHED—Comedy** (BW) 745478

9 PM (2) (3) **MOVIE (CC)—Drama** *2:00* 5720/5774

"Deadly Whispers." (Made for TV; 1995) After their teenage daughter is found murdered, a couple (Tony Danza, Pamela Reed) are united in their grief—until the mentally unstable husband becomes the prime suspect. Directed by Bill Norton.

Additional Cast

Det. Jackson .....Ving Rhames
Kathy Acton .....Heather Tom
Jim .....Sean Haberle
Betty .....Camryn Manheim
Susan Banks .....Ellen Dubin

(5) (61) **SLIDERS (CC)** *1:00* 63132/455519

It looks like "The King Is Back" when Rembrandt is mistaken for a long-deceased rock legend, but an old enemy (Tom Pickett) would like to see the Crying Man disappear again—permanently. Rembrandt: Cleavant Derricks. Alternate Rembrandt: Clinton Derricks-Carroll. Quinn: Jerry O'Connell. Wade: Sabrina Lloyd.

Additional Cast

Captain Jack .....Chuck McCann
Gomez Calhoun .....William Sasso
Pam Jensen .....Michelle T. Carter

(7) (8) **GRACE UNDER FIRE (CC)** 52584/50126

It looks like Grace is on a hot streak when various men—from her ex-boyfriend Ryan Sparks to Quentin's soccer coach—ask her out. Grace: Brett Butler. Coach Fletcher: Drew

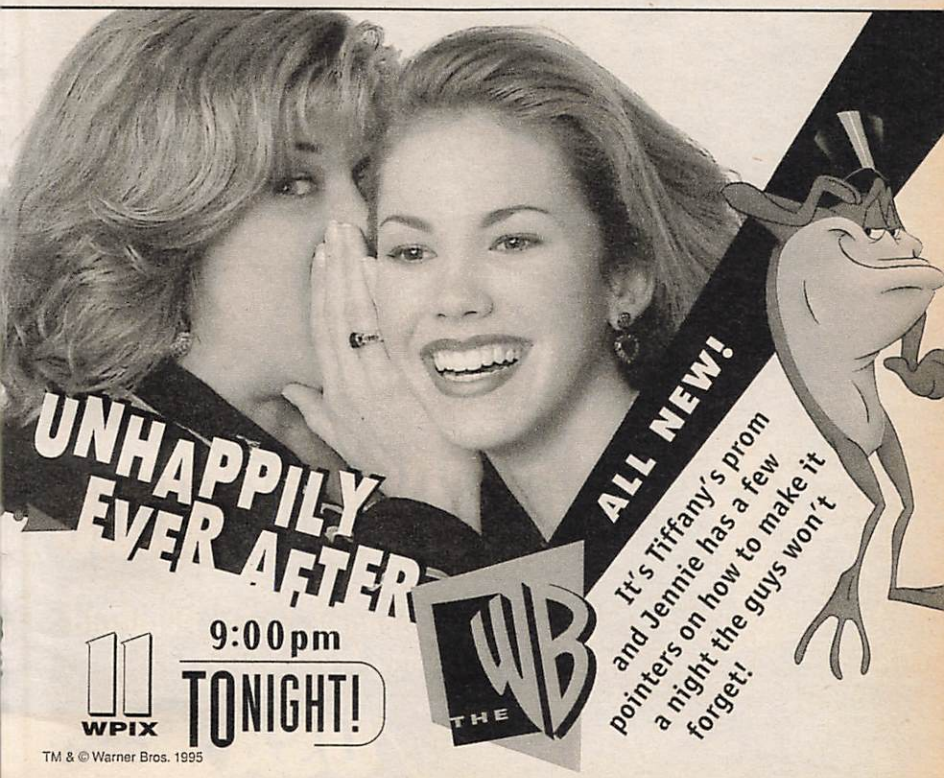

TM & © Warner Bros. 1995

Pillsbury. Ryan: William Fichtner. Jimmy: Geoff Pierson. Dave: Will Ferrell.

9 SIRENS (CC)—Crime Drama *1:00* 59818
Lynn's involvement in a racially charged case causes her to be profiled on a local-news segment. Meanwhile, Molly (Liza Synder) investigates a suspicious car crash in which a vehicle plunged into a river.

11 UNHAPPILY EVER AFTER (CC) 81010
Tiffany (Nikki Cox) turns to Mom and Dad (Stephanie Hodge, Geoff Pierson) for help after losing her school's spring-dance fund to a bad investment. Ryan: Kevin Connolly. Maureen: Joyce Van Patten. Ross: Justin Berfield.

13 IN THE SPOTLIGHT—Music *1:30* 33497
"Eric Clapton: Nothing but the Blues" profiles the singer-guitarist, who performs (in concert at San Francisco's Fillmore) and discusses his major blues influences. The program also includes footage of bluesmen such as Muddy Waters and Howlin' Wolf, and comments from B.B. King, Buddy Guy and Jimmy Rogers. Songs include "Standin' Round Crying," "Forty Four," "It Hurts Me Too."

A USA PICTURES ORIGINAL

She's a good girl
and a good friend
who did a good deed.
But now she's...

as good as dead

Starring
Crystal Bernard, Judge Reinhold
and Traci Lords

USA℠ 9PM

(20) **IN THE HEAT OF THE NIGHT (CC)—Crime Drama** *1:00* 63768
A sniper fells a high-school girl (Juliet Tablak) involved in an interracial romance. David: Ronreaco Lee. Lunay: Charles Lawlor.
(21) **CARRERAS, DOMINGO, PAVAROTTI WITH MEHTA** *2:30* 173942
[May be interrupted by pledge breaks.]
(25) **KOREAN NEWS AND CULTURE** *1:00* 25590
(31) **HOLLYWOOD GOES TO WAR** *1:00* 83584
(41) **PRISIONERA DE AMOR** *1:00* 29768
(47) **SERA ANUNCIADO** *1:00*
(50) **HORIZON—Documentary** *1:00* 633720
(A&E) **AMERICAN JUSTICE** *1:00* 721923
"Mob Ladies" reveal the pros and cons of being "married" to the mob.
(AMC) **GOTTA DANCE!—Documentary** 549861
Debut: This series showcasing ballroom dancers opens with an evening at a Manhattan ballroom, where dancers perform the Viennese waltz, the cha-cha, the mambo, the fox trot and the tango.
(BET) **VIDEO SOUL—Music** *2:00* 809316
(CNB) **RIVERA LIVE—Discussion** *1:00* 97522
(CNN) **LARRY KING LIVE (CC)** *1:00* 378855
(DSC) **INVENTION (CC)—Documentary** 190519
Included: the workings of a slot machine.
(E!) **TALK SOUP** 620381
(ENC) **MOVIE—Comedy** *1:45* ★★ 5159584
"Gotcha!" Anthony Edwards, Nick Corri.
(FAM) **RESCUE 911 (CC)** *1:00* 809300
(FX) **DYNASTY—Drama** *1:00* 9033774
(LIF) **MOVIE—Comedy-Drama** *2:00* 802497
"Barbarians at the Gate." (Made for Cable; 1993) Screenwriter Larry Gelbart delivers a witty, seriocomic chronicle of the RJR Nabisco buyout. James Garner, Jonathan Pryce, Peter Riegert, Joanna Cassidy.
(NIK) **I LOVE LUCY (CC)—Comedy** (BW) 181861
(TMC) **MOVIE—Thriller** *1:25* 5218294
"Ticks." Ami Dolenz, Rosalind Allen.

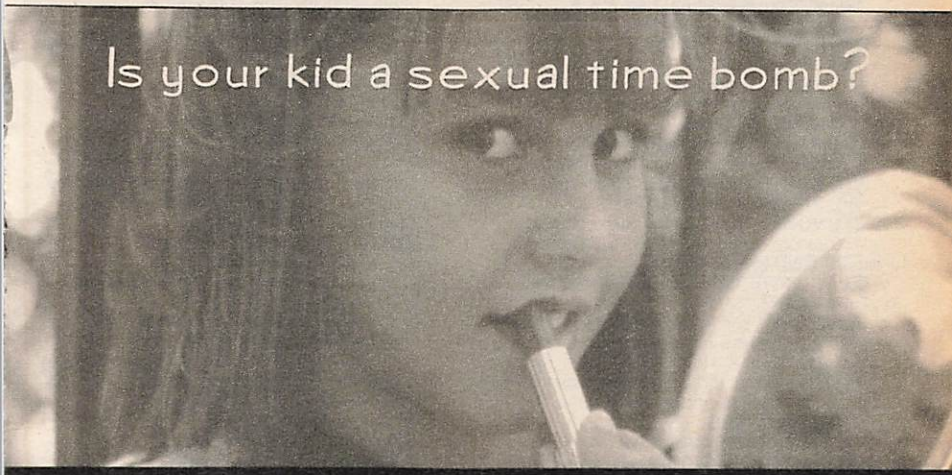

Sex. Sex. Sex. Sex. Sex. Suddenly, kids in the third grade want to be sexy. They even want sex. How is that possible? Where are they getting these crazy ideas? We asked the kids themselves. What they know and what they say will shock you. By the way, if you see this and have kids, you may want to lock them in their room 'til they're 40.

"KIDS AND SEX" *PrimeTIME* LIVE

ABCNEWS

DIANE SAWYER & SAM DONALDSON

abc 10 PM WABC-TV 7 8

(TNN) MUSIC CITY TONIGHT *1:30* 927671
Guests include Katie Haas.
(USA) MOVIE (CC)—Mystery *2:00* 459774
"As Good as Dead." (Made for Cable; 1995) A shy young woman (Crystal Bernard) switches identities with her club-hopping friend (Traci Lords) for insurance purposes, and has to keep up the masquerade after the friend's mysterious death in the hospital. Judge Reinhold.
(VH1) STAND-UP SPOTLIGHT 633855

9:30 (7) (8) COACH (CC) 43300/41942
Conclusion. Hayden is tempted by an offer to coach a professional team but fears that its eccentric owner (Katherine Helmond) would make all the big decisions herself.
[Last first-run episode of the season.]
(11) MUSCLE (CC)—Comedy 61381
Gianni is sick about the fact that he's stuck in a run-down hospital while recuperating from his injuries. Meanwhile, Kent thinks he has unlocked the mystery of his father's death.
(AMC) MOVIE—Musical (BW) *1:40* ★★★ 9215403
"The Story of Vernon and Irene Castle."
(DSC) NEXT STEP—Science 577522
Examining a NASA mission to repair the Hubble Space Telescope, including the astronauts' training methods.
(E!) NEWS DAILY 608294
(HBO) MAKING OF BRAVEHEART 447584
Behind the scenes of the costume drama.
(NIK) MARY TYLER MOORE (CC) 884364
(VH1) STAND-UP SPOTLIGHT 611768

9:40 (MAX) MOVIE—Crime Drama *1:30* ★ 4181229
"Hard Vice." Shannon Tweed, Sam Jones.

10PM (5) (9) (11) (55) NEWS *1:00*
(7) (8) PRIMETIME LIVE (CC)—Donaldson/Sawyer *1:00* 68687/66229
Scheduled: A report on measuring children's sexual awareness includes an experiment with youngsters in a New York school system that observes their reactions to various movie clips, photographs and assorted items.
(20) (61) (CNN) NEWS
(25) POLISH AND SLAVIC NEWS 44774
(31) STEVEN BANKS (CC) 82958
(41) FUERA DE SERIE—Deportes 31652
(47) DANDO Y DANDO—Juego *1:00* 64861
(49) GREAT PERFORMANCES (CC) *1:30* 83395
(50) JAPAN—Documentary *1:00* 643107
(A&E) 20th CENTURY *1:00* 724010
A review of First Ladies since Eleanor Roosevelt. "The job," says host Mike Wallace, "has evolved from a ceremonial backdrop into a vital presence on the world stage." Included: assessments of the First Ladies by historian Doris Kearns Goodwin.
(CNB) CHARLES GRODIN *1:00* 84229
(DIS) LAUREL AND HARDY: A TRIBUTE *1:15* 4905855
A salute to the comedy duo focuses on the history of the partnership (1926-55). Included: comments from Johnny Carson, Steve Allen.
(DSC) GREAT FIGHTING MACHINES OF WORLD WAR II—Documentary *1:00* 739942
Allied fighter planes and their role in winning the war. Aerial combat footage is included in this look back at Allied efforts.
(E!) DAVID LETTERMAN *1:00* 443774
(FAM) 700 CLUB—Religion *1:00* 982687
(FX) IN LIVING COLOR—Comedy 7501294
(HBO) DREAM ON (CC)—Comedy 3409774
At a school reunion, Martin runs into a woman (Kim Cattrall) on whom he had a crush.
(MTV) REAL WORLD 537671
(NIK) TAXI (CC)—Comedy 346381
(VH1) DON KIRSHNER'S ROCK CONCERT 772395

10:05 (SHO) MOVIE (CC)—Comedy-Drama *1:50* ★★★
"Sleepless in Seattle." 11371855

10:30 (13) TO BROOKLYN BRIDGE—Music 66316
A musical rendering of Hart Crane's 1926 poem about the New York viaduct.
(20) HIGHWAY PATROL 84300
New York officers are brought in to break up a pair of battling brothers.
(25) GREEK NEWS 57294
(31) NEWS CITY 95478
(41) SENSACIONALISIMO 40300
(61) MURPHY BROWN (CC)—Comedy 970923
On a shopping trip, Murphy accidentally catches a glimpse of a private part of Miles' anatomy. Tadeus: Gregory Sporleder.
(CNN) INSIDE POLITICS 984565
(ESN) BASEBALL (CC) *3:00* 199313
Seattle at Oakland. (Live)
[Time approximate. Alt. game: Texas Rangers at California Angels.]
(FX) IN LIVING COLOR—Comedy 7510942
(HBO) LARRY SANDERS (CC) 7029215
Larry argues with Hank, who's been snoozing during the show. Guests include Earl Holliman, Ray Combs and Bob Saget.
(MTV) REAL WORLD 626519
(NIK) TAXI (CC)—Comedy 435229
(TMC) MOVIE—Drama *1:45* 4890565
"Last Light." Forest Whitaker.
(TNN) CLUB DANCE *1:00* 914132
(TNT) NBA PLAYOFF (CC) *2:30* 572671
A conference semifinal game. (Live)
(VH1) BIG '80s—Music Videos 978565

10:50 (TBS) MOVIE—Thriller *2:00* ★ 2425497
"Stephen King's Graveyard Shift." (1990) Murky mayhem about killer rats and a man-eating monster lurking in the basement of a Maine textile mill. John: David Andrews. Jane: Kelly Wolf. Warwick: Stephen Macht.
[TBS is advising viewer discretion.]

11PM (2) (3) (4) (7) (8) (30) NEWS *:35*
(5) COPS (CC) 35861
Nashville officers pursue a suspected drunken driver in a high-speed chase; investigate a

threat allegedly involving a gun; make an arrest while investigating a reported suicide attempt.
(9) **JENNY JONES—Discussion** *1:00* 23107
Scheduled topic: marital infidelity that results in pregnancy.
(11) **CHEERS (CC)—Comedy** 93855
Frasier gets tootsie frostbite at his bachelor party, while Lilith steams up her bridal shower with a male stripper. Kelsey Grammer.
(13) **CHARLIE ROSE—Discussion** *1:00* 58478
(20) **LOVE CONNECTION** 15687
(25) **FREEDOM SPEAKS** *1:00* 45584
(31) **BLOOMBERG NEWS** 35403
(41) **NOTICIAS**
(47) **TELENOTICIAS—Raul Peimbert** 33403
(50) **NEW JERSEY NEWS** 570359
(55) **RUSH LIMBAUGH** 79229
(61) **COACH (CC)—Comedy** 710958
Hayden feigns humility when he thinks he's won a prestigious award, but he has difficulty keeping up the act when someone else wins.
(A&E) **LAW & ORDER—Drama** *1:00* 410045
(BET) **ROC (CC)—Comedy** 174132
(CNB) **REAL PERSONAL—Discussion** 73671
[CNBC is advising viewer discretion.]
(CNN) **SPORTS (CC)—Charles/Hickman** 631836
(DSC) **WORLD OF DISCOVERY** *1:00* 329749
"Bikini: Forbidden Paradise" revisits the site of "the largest nuclear weapons tests the world had ever known" in 1946.
(E!) **HOWARD STERN** 632126
(ENC) **MOVIE—Drama** *2:05* ★★ 54981720
"Against All Odds." Jeff Bridges.
(FAM) **FATHER DOWLING MYSTERIES (CC)** *1:00* 607519
(FX) **SOUND FX—Music Videos** *1:00* 7052768
(HBO) **TALES FROM THE CRYPT (CC)** 453010
A desperate model (Mimi Rogers) fashions a plan to do away with a young rival and take her place at a private function. Kathy Ireland.
[HBO is advising viewer discretion.]
(LIF) **UNSOLVED MYSTERIES** *1:00* 507565
(MSG) **SPORTSDESK** 1456584
(MTV) **BEAVIS AND BUTT-HEAD** 259861
(NIK) **BOB NEWHART—Comedy** 878298
(NSP) **NEWSPORT JOURNAL** 7785395
(SC) **HORSE RACING FROM BELMONT** 807300
(USA) **WINGS (CC)—Comedy** 722132
11:05 (AMC) **MOVIE (CC)—Drama** (BW) *2:15* ★★★★
"Going My Way." 36527107
11:10 (MAX) **MOVIE—Drama** *1:40* ★★ 15511381
"A Man in Uniform." Tom McManus.
11:15 (MSG) **PRIME CUTS—Magazine** 12004010
11:30 (5) **M*A*S*H (CC)** 61855
It's a right cross and then a double cross in a deadly boxing match. Hawkeye: Alan Alda.
(11) **MURPHY BROWN (CC)—Comedy** 14799
Murphy becomes obsessed with death after she reads a chapter about it in Avery's baby book. Jim: Charles Kimbrough.
(20) **INFOMERCIAL**
(21) **ITN WORLD NEWS** 69652
(31) **KOREAN NEWS** 43652
(41) **NOTICIERO UNIVISION** 90381
(47) **PROGRAMACION COMERCIAL** *1:00*
(49) **VISIONS OF VIETNAM AND SOMALIA —Documentary** 23294
(50) **'ALLO 'ALLO!—Comedy** 608774
(55) **MOVIE—Drama** *2:00* ★★ 61958
"Executive Action." (1973) An interesting mixture of fact and fiction highlights this political thriller about President Kennedy's assassination. Burt Lancaster, Will Geer, Robert Ryan, Gilbert Green. Halliday: John Anderson.
(61) **STAR TREK: THE NEXT GENERATION (CC)—Science Fiction** *1:00* 913923
Picard (Patrick Stewart) suspects Data (Brent Spiner) of lying about a phenomenon that rendered the crew unconscious. Geordi: LeVar Burton. Worf: Michael Dorn.
(BET) **JAZZ CENTRAL** *2:00* 866861
(CNB) **EQUAL TIME—Discussion** 54720
(CNN) **O.J. SIMPSON TRIAL WRAP-UP (CC)** 247671
(DIS) **HARDY BOYS (CC)—Mystery** (BW) 244590
Joe's hunch re-directs the Hardys' search.
(E!) **HOWARD STERN** 220565
(HBO) **MOVIE (CC)—Western** *1:50* 2212774
"Frank and Jesse." Rob Lowe, Bill Paxton.
(MSG) **BASEBALL** *2:00* 75854
Taped: New York at Toronto.
(MTV) **BEAVIS AND BUTT-HEAD** 883497
(NIK) **DICK VAN DYKE—Comedy** (BW) 601855
(NSP) **FOREVER BASEBALL** 5140497
(SC) **MEADOWLANDS HARNESS RACING** 884132
(TNN) **COUNTRY NEWS—Magazine** 600132
Barbara Mandrell, John Michael Montgomery.
(USA) **WINGS (CC)—Comedy** 249039
11:35 (2) (3) **DAVID LETTERMAN (CC)** *1:00* 6945958/6869584
Scheduled: Bruce Willis ("Die Hard with a Vengence"); trumpeter Wynton Marsalis.
(4) (30) **JAY LENO (CC)** *1:00* 6867126/1557519
(7) (8) **NIGHTLINE (CC)** 5593497/5591039

EARLY THURSDAY

Mid. (5) **RESCUE 911 (CC)** 60633
(9) **HIGHWAY PATROL** 82879
(11) **COACH (CC)—Comedy** 90625
(13) **IN THE MIX (CC)—Teenagers** 35985
(20) **HOME SHOPPING NETWORK** *7:00*
(21) **ANIMATED WOMEN—Profile** 86275
(31) **CHINESE PROGRAMMING** *1:00* 985782
(41) **PELICULA—Drama** (BW) *2:00* 35508
"Una mujer cualquiera." María Félix.
(A&E) **BIOGRAPHY** *1:00* 415169
(CNB) **RIVERA LIVE—Discussion** *1:00* 830633
(CNN) **NEWS—Brian Christie**
(DIS) **ZORRO (CC)—Adventure** (CZ) 514430

(DSC) INVENTION (CC)—Documentary 818481
(E!) TALK SOUP 783508
(FAM) BONANZA—Western *1:00* 423169
(FX) BATMAN—Adventure 9040169
(LIF) UNSOLVED MYSTERIES 235985
(MTV) ALTERNATIVE NATION *1:30* 904459
(NIK) DRAGNET—Crime Drama 618463
(NSP) (SC) NEWSPORT TALK *2:00* 2694782/407701
(SHO) MOVIE (CC)—Thriller *1:30* 479188
"The Birds II: Land's End." Brad Johnson.
(TNN) RALPH EMERY: ON THE RECORD—Interview *1:00* 236275
A conversation with former President George Bush and Barbara Bush includes reflections on their meeting at a Christmas dance in 1941.
(USA) QUANTUM LEAP (CC) *1:00* 876237

12:05 (7) MOVIE—Drama *1:55* 92446324
"On Fire." (Made for TV; 1987) The ordeal of a veteran fireman (John Forsythe) who is forced into retirement. Maureen: Carroll Baker. Joe Jr.: Michael Bowen.
(8) ROLONDA—Discussion *1:00* 1162985

12:15 (TMC) MOVIE—Crime Drama *1:35* ★ 76334140
"The Lipstick Camera." Ele Keats.

12:30 (5) RUSH LIMBAUGH 42072
(9) (61) JON STEWART *1:00* 45053/919256
Scheduled: Musician Juliana Hatfield.
(11) HONEYMOONERS—Comedy (BW) 72904
(13) THE RIDE (CC)—Documentary 68594
(21) HOMETIME—Home Repair 50362
(47) VIDEO HITS 32362
(CNN) MONEYLINE 961898
(DIS) ELFEGO BACA (CC) *:50* 6622256
(DSC) NEXT STEP—Science 310140
(E!) NEWS DAILY 831427
(FX) BACK CHAT—Discussion 3396817
(LIF) THIRTYSOMETHING (CC) *1:00* 419091
(NIK) SUPERMAN—Adventure 318782

12:35 (2) TOM SNYDER (CC) *1:00* 5530879
Scheduled: Martin Mull.
(3) GORDON ELLIOTT *1:00* 5550633
(4) (30) CONAN O'BRIEN (CC) *1:00* 5558275/7035275
Scheduled: Phil Donahue, radio personality Robin Quivers, music group Throwing Muses.

12:50 (MAX) MOVIE—Science Fiction *1:30* 1533904
"Cyber-Tracker." Don "The Dragon" Wilson.
(TBS) MOVIE—Thriller *2:00* ★★ 2217169
"Stephen King's Cat's Eye." (1985) Three of the horror master's tales, with a frisky feline as the catalyst. Drew Barrymore, James Woods, Alan King, Kenneth McMillan, Robert Hays. Sally Ann: Candy Clark.
[TBS is advising viewer discretion.]

1 AM (5) DENNIS PRAGER—Discussion 88350
(11) NEWS *1:00*
(13) MacNEIL, LEHRER (CC) *1:00* 94343
(21) SOLVE IT—Mathematics *2:00* 165966
(31) CLASSIC ARTS SHOWCASE *1:00* 968140
(47) PROGRAMACION COMERCIAL *3:30*
(A&E) AMERICAN JUSTICE *1:00* 222527
(CNB) CHARLES GRODIN *1:00* 793898
(CNN) CALLING ALL SPORTS 504508
(DSC) GREAT FIGHTING MACHINES OF WORLD WAR II—Documentary *1:00* 237459
(E!) GOSSIP SHOW 677633
(FAM) INFOMERCIALS *1:00*
(FX) INFOMERCIALS *5:00*
(NIK) LUCY SHOW—Comedy 953850
(TNN) MUSIC CITY TONIGHT *1:30* 408968
(TNT) INSIDE THE NBA 966904
(USA) COUNTERSTRIKE *1:00* 857237

1:05 (8) NORTHERN EXPOSURE (CC)—Comedy-Drama *1:00* 7249121

1:15 (AMC) GOTTA DANCE!—Documentary 2050362
(ENC) MOVIE—Drama *2:10* ★★★ 24223614
"Personal Best." Mariel Hemingway.

1:20 (HBO) MOVIE (CC)—Crime Drama *2:00* ★★
"Tequila Sunrise." 9268898

1:30 (5) INFOMERCIALS *1:00*
(9) NEWS
(55) INFOMERCIAL
(61) NIGHT COURT—Comedy 378850
(BET) COMICVIEW 765362
(CNN) SPORTS 232879
(DIS) MOVIE (CC)—Drama *1:45* ★★★
"The Littlest Horse Thieves." 6832527
(E!) F.Y.E! 303546
(ESN) SPORTSCENTER 925685
(LIF) ANYTHING BUT LOVE (CC) 776898
(MSG) SEA TV—Water Sports 545188
(MTV) DREAMTIME *1:00* 828546
(NIK) F TROOP—Comedy 698411
(SHO) MOVIE—Crime Drama *1:35* 8362891
"Caroline at Midnight." Clayton Rohner.
(TNT) CHARLIE'S ANGELS *1:00* 602140

1:35 (2) AMERICAN JOURNAL (CC) 9641985
(3) COPS (CC) 9638411
(4) GREG KINNEAR (CC) 9636053
Scheduled: Comedian Jeff Foxworthy.
(30) CURRENT AFFAIR (CC) 5616459

1:45 (AMC) MOVIE—Musical (BW) *1:50* ★★★
"Damsel in Distress." 97490879

1:50 (TMC) MOVIE (CC)—Thriller *1:35* ★ 32060324
"Benefit of the Doubt." Donald Sutherland.

2 AM (7) NEWS
(9) INFOMERCIALS *2:00*
(11) NORTHERN EXPOSURE (CC)—Comedy-Drama *1:00* 948546
(31) HERMITAGE (CC) *1:00* 264071
(41) CRISTINA—Discusión *1:00* 946188
(55) NEWS *1:00*
(61) MOVIE—Comedy *2:00* ★★ 456898
"The Family Jewels." (1965) Jerry Lewis mugs through seven characterizations in this tale of a child heiress (Donna Butterworth) seeking a foster father. Dr. Matson: Sebastian Cabot. Pilot: Milton Frome. Joe: Herbie Faye.
(A&E) 20th CENTURY *1:00* 431053
(BET) VIDEO SOUL—Music *2:00* 896492
(CNB) CAL THOMAS—Interview 419324

(CNN) LARRY KING LIVE *1:00* 835643
(CSP) RUSSIAN PUBLIC TELEVISION *:40* 6635492
(DSC) NEXT STEP—Science 959169
(E!) HOWARD STERN 640614
(ESN) INSIDE THE PGA TOUR 313343
(FAM) 700 CLUB—Religion *1:00* 613695
(LIF) INFOMERCIALS *5:30*
(NIK) INFOMERCIAL
(NSP) WRAP-UP 9634614
[Repeats every 30 minutes until 12 noon.]
(SC) WRAP-UP 639576
(USA) AMERICAN GLADIATORS *1:00* 530071

2:05 **2** UP TO THE MINUTE *3:25* 79274362
(3) HIGHLANDER (CC) *1:00* 4482362
4 NEWS *:35*
(8) INFOMERCIALS *1:00*
(30) GREG KINNEAR (CC) 9961459
Scheduled: Comedian Jeff Foxworthy.

2:20 (MAX) SOFTLY FROM PARIS 8294121

2:30 **5** HOT, HIP & COUNTRY—Magazine 17701
7 WORLD NEWS NOW *2:00* 753430
(CNB) INFOMERCIALS *3:00*
(DSC) BEYOND 2000—Magazine 961904
(E!) VIDEO FASHION 629121
(ESN) SPORTSCENTER 392850
(MTV) GRIND—Eric Nies 129966
(NIK) TAXI (CC)—Comedy 969546
(SC) COUNTDOWN TO INDY 184661
(TNN) COUNTRY NEWS—Magazine 927140
Barbara Mandrell, John Michael Montgomery.
(TNT) MOVIE—Comedy *2:30* ★★★ 908121
"The Pleasure of His Company." (1961) An elegant Fred Astaire performance graces these drawing-room antics about an impending society marriage. Debbie Reynolds, Lilli Palmer, Tab Hunter, Gary Merrill.

2:35 (30) JONES & JURY 4418508

2:40 **4** INFOMERCIALS *1:00*

2:50 (MAX) MOVIE—Drama *1:30* 8065527
"Save Me." Harry Hamlin, Lysette Anthony.
(TBS) MOVIE—Thriller *2:00* ★★ 7615546
"Day of the Animals." (1977) Backpackers are besieged by forest animals. Christopher George, Leslie Nielsen, Lynda Day George, Richard Jaeckel. Santee: Michael Ansara.

3 AM **5** INFOMERCIAL
11 MOVIE—Drama *2:00* 657782
"Voyage of Terror: The Achille Lauro Affair." (Made for TV; 1990) Dramatization of the 1985 hijacking of the Italian luxury liner by Palestinian terrorists. Leon Klinghoffer: Burt Lancaster. Mrs. Klinghoffer: Eva Marie Saint. Cheryl: Rebecca Schaeffer.
13 DISCOVERING MUSIC *2:00* 282492
21 JUST FOR KIDS *:55* 8828695
41 EXTRANO RETORNO DE DIANA SALAZAR —Novela *1:00* 395430
55 MOVIE—Drama *2:00* 660256
"Just Tell Me You Love Me." (1978) Three youngsters (Robert Hegyes, Lisa Hartman, Ricci Martin) mature in Hawaii. Anne Lockhart, Debralee Scott, June Lockhart.
(A&E) LAW & ORDER—Drama *1:00* 621695
(CNN) CROSSFIRE—Kinsley/Sununu 517072
(E!) (FAM) INFOMERCIALS *3:00*
(ESN) UP CLOSE—Discussion 337898
(MTV) BEAVIS AND BUTT-HEAD 237607
(NIK) BOB NEWHART—Comedy 973614
(USA) MOVIE—Drama *2:00* ★★★ 722817
"The Whistle Blower." (British; 1987) Complex spy thriller with Michael Caine as a war vet probing the "accidental" death of his son (Nigel Havers), a government agent.

3:05 (3) NEWS
(8) JUVENILE JUSTICE 4350850
(30) HARD COPY (CC) 4549324
(SHO) MOVIE—Drama *1:55* ★★★ 75883966
"Six Degrees of Separation." Stockard Channing, Donald Sutherland, Will Smith.

3:20 (HBO) MOVIE—Comedy *1:25* 47086782
"Dinosaur Island." Ross Hagen.

3:25 (TMC) MOVIE (CC)—Drama *2:10* ★★ 14718343
"Alive." Ethan Hawke, Vincent Spano.

3:30 **5** CURRENT AFFAIR (CC) 10463
(AMC) MOVIE—Musical (BW) *1:40* ★★★ 8086966
"The Story of Vernon and Irene Castle."
(CNN) NEWS—Brian Christie
(DIS) LAUREL AND HARDY: A TRIBUTE *1:15* 9581430
(ENC) MOVIE—Thriller *1:35* ★★ 1768256
"Night of the Living Dead." Tony Todd.
(ESN) AUTO RACING *2:00* 936986
The NASCAR Featherlite Southwest Budweiser 200, taped May 6 in Sonoma, Cal.
(MTV) DREAMTIME *2:30* 135633
(NIK) DICK VAN DYKE—Comedy (BW) 950898

3:35 (3) AMERICAN JOURNAL (CC) 7420275
(30) NIGHTSIDE—News *1:55* 69638362

3:40 **4** NIGHTSIDE—News *:50* 24790188

3:45 (CNN) NEWSROOM (CC) 99485492

4 AM **5** GORDON ELLIOTT *1:00* 475140
Scheduled topic: interracial dating.
(8) WORLD NEWS NOW *1:30* 727140
9 HOME SHOPPING SPREE *2:00* 70237
41 YO COMPRO ESA MUJER *1:00* 196166
(61) PERFECT STRANGERS (CC) 646898
(A&E) EVENING AT THE IMPROV *1:00* 370459
(BET) INFOMERCIALS *2:00*
(CNN) NEWS—Brian Christie
(NIK) DRAGNET—Crime Drama 964091

4:05 (3) OPRAH WINFREY (CC) *1:00* 2112188

4:25 (MAX) MOVIE—Science Fiction *1:35* ★ 80076625
"The Mutations." Donald Pleasence.

4:30 **4** THIS MORNING'S BUSINESS 86782
7 OPRAH WINFREY (CC) *1:00* 498091
(61) OUT OF THIS WORLD—Comedy 663430
(CNN) O.J. SIMPSON TRIAL WRAP-UP 518701
(NIK) SUPERMAN—Adventure 974343

4:40 (HBO) MOVIE—Drama *1:35* 66748633
"Husbands and Lovers." Joanna Pacula.

4:50 (TBS) THREE STOOGES (BW) 83220256

MORNING

5 AM (3) RUSH LIMBAUGH 51508
(4) NBC NEWS (CC)—Ann Curry 42850
(5) FAITH 20—Religion 93508
(11) INFOMERCIAL
(13) AMIGOS—Children 68850
(41) FUERA DE SERIE—Deportes 48072
(47) KENNETH COPELAND—Religion 84850
(55) HEADLINE NEWS 53904
(61) SHEPHERD'S CHAPEL BIBLE STUDY —Religion *1:00* 450614
(A&E) MOVIE—Biography (BW) *2:00* ★★ 602695
"Jack London." (1943) The vigorous escapades of the author (Michael O'Shea), who worked as a gold miner, oyster pirate, seaman and war correspondent. Susan Hayward. Freda: Osa Massen.
(CNN) SPORTS 890817
(DIS) FAERIE TALE THEATRE (CC) *:50* 4768430
(ENC) MOVIE—Drama *2:05* ★★ 17045817
"Against All Odds." Jeff Bridges.
(NIK) LUCY SHOW—Comedy 420091
(NSP) WRAP-UP 2614546
[Repeats every 30 minutes until 12 noon.]
(SHO) MOVIE (CC)—Biography *2:00* ★★ 253343
"Jesus." Brian Deacon, Rivka Noiman.
(TNT) DICK VAN DYKE—Comedy 238633
(USA) FACTS OF LIFE—Comedy 885985
5:05 (AMC) STREET SCENES: NEW YORK ON FILM —Documentary *1:00* 4254362
(TBS) GOMER PYLE, USMC—Comedy 3888169
5:30 (2) CBS NEWS—Robelot/Roberts 16898
(3) THIS MORNING'S BUSINESS 86904
(4) TODAY IN NEW YORK *1:30* 449850
(5) GOOD DAY WAKE UP 61362
(7) ABC NEWS (CC)—Thalia Assuras 56430
(8) ABC/LOCAL NEWS *1:30* 447102
(11) BATTLETECH—Cartoon 40184
(13) LEARN TO READ 36614
(30) FIRST BUSINESS 644898
(41) SENSACIONALISIMO 40166
(47) THIS IS YOUR DAY—Religion 69904
(55) (USA) INFOMERCIAL
(CNB) BEFORE THE BELL—Business 72072
(CNN) NEWS—Arceneaux/Cain
(ESN) FITNESS PROS—Exercise 529701
(NIK) NICK NEWS—Children 268922
(TNT) DICK VAN DYKE—Comedy 964411
5:35 (TBS) HEADLINE NEWS 8471966
(TMC) MOVIE—Musical *1:35* ★ 88706701
"Rappin'." Mario Van Peebles, Tasia Valenza.
6 AM (2) (3) (7) NEWS *1:00*
(5) GOOD DAY NEW YORK, FIRST EDITION *1:00* 12508
(9) INFOMERCIAL
(11) BIKER MICE—Cartoon 90661
(13) BLOOMBERG BUSINESS NEWS 39701
(21) COMPUTER CHRONICLES 80091
(30) NBC/LOCAL NEWS *1:00* 902324
(41) PROGRAMACION COMERCIAL
(47) TODAY WITH MARILYN—Religion 62091
(55) THIS MORNING'S BUSINESS 84237
(61) TALE SPIN (CC)—Cartoon 792256
(BET) MARILYN HICKEY—Religion 156430
(CNB) TODAY'S BUSINESS *2:00* 432275
(CNN) BUSINESS DAY *1:00* 965614
(DIS) MOUSERCISE—Children 525546
(E!) TALK SOUP 787324
(ESN) SPORTSCENTER 539188
(FAM) CABLE HEALTH CLUB *1:00* 598966
(FX) PET DEPARTMENT—Magazine 9044985
(MAX) MOVIE—Musical *1:30* ★★ 543343
"Meet Me After the Show." Betty Grable.
(MTV) RUDE AWAKENING *1:00* 596508
(NIK) MR. WIZARD'S WORLD—Science 513099
(SC) WRAP-UP 158898
(TNT) OUR GANG—Comedy (BW) 974898
(USA) FIRST BUSINESS 695343
6:05 (TBS) MUNSTERS—Comedy (BW) 5998817
6:15 (AMC) MOVIE—Thriller (BW) *1:45* ★★★
"The Uninvited." 38193072
(HBO) MOVIE (CC)—Comedy *1:45* ★★★
"Grumpy Old Men." 38108904
6:30 (9) BOTS MASTER—Cartoon 49409
(11) (61) CONAN THE ADVENTURER 29275/699695
(13) G.E.D.—Instruction 45898
(21) MORNING BUSINESS REPORT 8872411
(31) BLOOMBERG NEWS 72546
(41) ONDAS DE MILAGRO Y PODER 27817
(47) JOHN HAGEE TODAY—Religion 89633
(49) BLOOMBERG BUSINESS NEWS 36140
(55) (USA) INFOMERCIAL
(BET) KENNETH COPELAND—Religion 188904
(DIS) MOUSE TRACKS (CC)—Cartoon 528508
(E!) NEWS DAILY 617091
(ESN) SPORTSCENTER 429237
(FX) BREAKFAST TIME *2:30* 1079256
(NIK) FLIPPER—Drama 767643
(SC) NEWSPORT JOURNAL 173072
(TNT) BUGS BUNNY—Cartoon *1:30* 296782
6:35 (TBS) SCOOBY DOO—Cartoon 6588508
6:45 (21) BODY ELECTRIC—Exercise 8891546
7 AM (2) (3) THIS MORNING (CC)—Smith/Zahn *2:00* 76633/70459
Scheduled guest: Denzel Washington ("Crimson Tide").
(4) (30) TODAY (CC)—Couric/Gumbel *2:00* 61701/82148
Scheduled: First Lady Hillary Rodham Clinton.
(5) GOOD DAY NEW YORK *2:00* 21099
(7) (8) GOOD MORNING AMERICA (CC) —Gibson/Lunden *2:00* 90237/98879
From Maastricht, Netherlands: Commemorating the 50th anniversary of V-E Day.
(9) EXOSQUAD—Cartoon 54459
(11) SONIC THE HEDGEHOG—Cartoon 49527
(13) SESAME STREET (CC) *1:00* 79966
(20) INFOMERCIAL
(25) BODY ELECTRIC—Exercise 43508
(31) SUPERTIME—In Japanese *2:00* 96614
(41) EDAD DE ORO—Comedia 47169

For details of movies on premium channels, see page 238.

47 LIFE TODAY—Religion 21017
49 LAMB CHOP'S PLAY-ALONG! (CC) 87362
55 VICTORY WITH MORRIS CERULLO 45701
61 TRANSFORMERS: GENERATION 2 —Cartoon 333527
A&E HUMPHREY BOGART *1:00* 428633
BET LIFE IN THE WORD—Religion 815546
CNN NEWS—Arceneaux/Cain *2:00*
CSP WASHINGTON JOURNAL—Discussion
DIS UNDER THE UMBRELLA TREE (CC) —Puppets 248850
E! COMING ATTRACTIONS 328695
ESN SPORTSCENTER 172817
FAM POPEYE—Cartoon 994091
MTV GRIND—Eric Nies 992633
NIK BULLWINKLE—Cartoon 716275
SC COUNTDOWN TO INDY 800614
SHO PADDINGTON GOES TO THE MOVIES —Children 349527
USA CARTOON EXPRESS *2:00* 321121
7:05 TBS CAPTAIN PLANET (CC) 3407985
7:10 TMC MOVIE—Comedy *1:45* ★★ 87937427
"Bill Cosby—'Himself'."
7:15 21 STRETCHING FOR LIFE—Yoga 61155850
ENC MOVIE—Comedy-Drama *1:55* ★★★
"Butterflies Are Free." 97206701
7:30 9 MIGHTY MAX—Cartoon 33966
11 V.R. TROOPERS (CC)—Children 51362
20 BLOOMBERG BUSINESS NEWS 93904
21 BARNEY & FRIENDS (CC) 78427
25 HOMESTRETCH—Exercise 55343
41 CLUB DE LOS TIGRITOS—Niños 59904
47 SERA ANUNCIADO
49 MISTER ROGERS (CC)—Children 73169
55 THIS IS YOUR DAY—Religion 31508
61 BOBBY'S WORLD (CC)—Cartoon 345362
BET BETHEL AME CHURCH—Religion 894053
DIS WONDERLAND (CC)—Children 267985
E! GOSSIP SHOW 330430
ESN SPORTSCENTER 151324
FAM INSPECTOR GADGET—Cartoon 980898
LIF EVERYDAY WORKOUT—Exercise 986072
MAX MOVIE (CC)—Comedy *1:35* ★★ 1166140
"Wayne's World 2." Mike Myers, Dana Carvey.
MTV MOST WANTED JAMS 971140
NIK WILD & CRAZY KIDS—Game 795782
SC WRAP-UP 889121
SHO OWL/TV (CC)—Children 351362
7:35 TBS 2 STUPID DOGS—Cartoon 1671343
8 AM 9 PINK PANTHER (CC)—Cartoon 35850
11 20 SAMURAI SYBER-SQUAD—Adventure 60546/95166
13 49 BARNEY & FRIENDS (CC)—Children 53102/53184
21 SESAME STREET (CC) *1:00* 826430
25 NEWSROOM 7756966
41 CARRUSEL—Niños 68188
47 UNIVERSAL CHURCH—En Español 70891
55 FATHER TOM & FRIENDS 33492
61 BONKERS (CC)—Cartoon 341411
A&E LOU GRANT—Drama *1:00* 429362
AMC MOVIE—Drama BW *1:50* ★★★ 8088546
"Rope of Sand." Burt Lancaster, Paul Henreid.
BET LOVE THAT RESCUES *1:00* 404614
CNB MONEY WHEEL *4:00* 626017
DIS ADVENTURES OF WINNIE THE POOH (CC)—Cartoon 296362
E! JOAN RIVERS *1:00* 332166
ESN SPORTSCENTER 166121
FAM XUXA (CC)—Children 900527
HBO STOP THE SMOGGIES! (CC) 1039966
LIF OLD MacDONALD'S SING-A-LONG FARM—Children 906701
MTV RUDE AWAKENING *1:00* 435904
NIK WEINERVILLE—Variety 726527
SC MEADOWLANDS HARNESS RACING 716701
SHO MOVIE—Drama *2:05* ★★ 96399241
"The Yellow Rolls-Royce." Rex Harrison.
TNT SCOOBY DOO—Cartoon *1:30* 957256
8:05 TBS GILLIGAN'S ISLAND—Comedy 6283966
8:30 9 PERFECT STRANGERS (CC) 34121
11 TRANSFORMERS: GENERATION 2 69817
13 SHINING TIME STATION (CC) 54353
20 FLINTSTONES—Cartoon 45607
25 READING RAINBOW—Children 69411
41 CHAVO—Comedia 67459
47 TELECOMPRAS 20332
49 KIDSONGS (CC)—Music 76575
55 CHURCH SERVICE—Catholic 65091
61 GOOF TROOP (CC)—Cartoon 340782
DIS CARE BEARS (CC)—Cartoon 295633
ESN SPORTSCENTER 165492
FAM PRINCE VALIANT (CC)—Cartoon 909898
HBO LEGEND OF WHITE FANG 3171072
LIF YOUR BABY AND CHILD 905072
NIK GUMBY—Children 725898
SC HORSE RACING FROM BELMONT 715072
8:35 TBS BEWITCHED—Comedy 6476350
8:55 TMC MOVIE (CC)—Comedy *1:50* ★★★
"Manhattan Murder Mystery." 89208275
9 AM 2 AMERICAN JOURNAL (CC) 94904
3 MAURY POVICH (CC) *1:00* 22459
4 OTHER SIDE *1:00* 13701
5 GORDON ELLIOTT *1:00* 57169
Scheduled topic: virginity.
7 8 REGIS & KATHIE LEE *1:00* 42237/40879
Scheduled: Cathy Moriarty. (Live)
9 EMPTY NEST (CC)—Comedy 58701
11 FAMILY MATTERS (CC)—Comedy 50169
13 LAMB CHOP'S PLAY-ALONG! (CC) 96985
20 CHILDREN'S ROOM 94169
21 READING RAINBOW (CC) 21237
25 GERBERT—Children 83091
30 SALLY JESSY RAPHAEL *1:00* 656633
31 KOREAN NEWS *1:00* 650459
41 CHESPIRITO—Comedia *1:00* 88053
47 VICTORY WITH MORRIS CERULLO 21072
49 SESAME STREET (CC) *1:00* 46091
50 CLUB CONNECT (CC)—Teenagers 631411

55 HEADLINE NEWS 56343
61 CUBHOUSE (CC)—Children 364362
A&E McMILLAN AND WIFE *2:00* 717148
BET ROC (CC)—Comedy 711256
CNN NEWS—Harris/Kelley *2:00*
DIS GUMMI BEARS (CC)—Cartoon 286985
DSC ASSIGNMENT (CC)—Arts *1:00* 418625
E! DAYTIME'S BRIGHTEST *1:00* 796072
ESN BODIES IN MOTION—Exercise 189072
FAM WALTONS—Drama *1:00* 242275
FX DYNASTY—Drama *1:00* 9053633
HBO MOVIE (CC)—Science Fiction *1:50* ★★
"Fire in the Sky." 7071986
LIF SISTERS (CC)—Drama *1:00* 215121
MAX MOVIE (CC)—Comedy *1:20* 1885053
"Reckless Kelly." Yahoo Serious.
MTV BEST OF THE '90s *1:00* 240817
NIK RUGRATS (CC)—Cartoon 709850
SC BODY MOVES—Fitness 706324
TNN VIDEOMORNING *3:00* 949492
USA MacGYVER—Adventure *1:00* 604091

9:05 TBS HAPPY DAYS—Comedy 9793701
9:15 ENC MOVIE—Thriller *1:35* ★★ 43821701
"Race with the Devil." Peter Fonda.

9:30 2 HARD COPY (CC)—Newsmagazine 29188
9 20 FAMILY FEUD—Game 83985/36633
11 DIFFERENT WORLD (CC)—Comedy 78053
13 MISTER ROGERS (CC)—Children 12411
25 PAPPYLAND—Children 90879
47 KENNETH COPELAND—Religion 56256
50 NEWTON'S APPLE (CC)—Science 366695
55 INFOMERCIAL
61 DOOGIE HOWSER, M.D. (CC) 530166
BET WHAT'S HAPPENING!!—Comedy 439140
DIS POOH CORNER (CC)—Children 911169
ESN GETTING FIT—Exercise 814256
NIK DAVID THE GNOME—Cartoon 458614
SC INFOMERCIALS *1:00*
TNT PINK PANTHER—Cartoon 384091

9:35 TBS THREE'S COMPANY—Comedy 1019879

10AM 2 MARILU—Discussion *1:00* 55140
Scheduled: Sharon Lawrence; Joanna Kerns.
3 JENNY JONES—Discussion *1:00* 59966
4 LEEZA—Discussion *1:00* 57508
5 MONTEL WILLIAMS *1:00* 17904
Scheduled topic: contentious breakups.
7 ROLONDA—Discussion *1:00* 71512
Scheduled topic: choosing to have a baby with a man based on his attractiveness.
8 PHIL DONAHUE (CC) *1:00* 71594
9 WHO'S THE BOSS? (CC)—Comedy 25459
11 HAPPY DAYS—Comedy 10527
13 PUZZLE PLACE (CC)—Children 29850
20 CHURCH SERVICE—Catholic 52169
25 SPACESHIP EARTH—Geography 14508
30 MONTEL WILLIAMS *1:00* 88695
31 BODY ELECTRIC—Exercise 63898
41 ¡PAPA SOLTERO!—Comedia 18169
47 PROGRAMACION COMERCIAL
55 MOVIE—Mystery BW *1:30* ★★★ 69614
"Mr. Moto Takes a Vacation." (1938) The sleuth (Peter Lorre) has his hiatus interrupted by jewel thieves coveting the crown of the Queen of Sheba. Joseph Schildkraut, Lionel Atwill, Virginia Field. Howard: John King.
61 RICHARD BEY—Discussion *1:00* 341546
Scheduled topic: believing that one's looks are an impediment to dating.
AMC MOVIE—Adventure BW *1:45* ★★★
"The Mark of Zorro." 8043459
BET WHAT'S HAPPENING NOW!! 179256
DIS DUMBO'S CIRCUS (CC) 542188
DSC HOME MATTERS 262053
E! LIFESTYLES OF THE RICH AND FAMOUS *1:00* 336614
ESN FITNESS PROS—Exercise 443817
FAM 700 CLUB—Religion *2:00* 638898
FX HART TO HART *1:00* 7011411
LIF OUR HOME *1:00* 982256
MTV JAMS *2:00* 629140
NIK MUPPET BABIES—Cartoon 876685
TNT BUGS BUNNY—Cartoon *1:00* 629701
USA MURDER, SHE WROTE (CC)—Mystery *1:00* 340256

10:05 SHO MOVIE (CC)—Comedy-Western *1:40*
"Sodbusters." 11077614
TBS LITTLE HOUSE ON THE PRAIRIE—Drama *1:00* 9929879

10:30 9 WHO'S THE BOSS? (CC)—Comedy 54985
11 HAPPY DAYS—Comedy 49053
13 STORYTIME (CC)—Children 92169
20 CHRISTOPHER CLOSEUP (CC) 83053
25 MINDS ON SCIENCE 89275
31 GRAHAM KERR'S KITCHEN 10169
41 DR. CANDIDO PEREZ—Comedia 47695
47 SERA ANUNCIADO
BET SCREEN SCENE—Magazine 700140
DIS FRAGGLE ROCK (CC)—Children 282169
DSC START TO FINISH—Crafts 707492
ESN BODYSHAPING—Exercise 185256
MAX MOVIE (CC)—Drama *1:50* ★★★
"Searching for Bobby Fischer." 9463091
NIK MUPPET SHOW—Variety 738362
SC TRAINING AND NUTRITION 2000 702508

10:45 ENC MOVIE—Drama BW *2:30* ★★★★
"Zorba the Greek." 34888879
TMC MOVIE—Adventure *1:35* ★★ 60442695
"The Seventh Coin." Alexandra Powers.

11AM 2 3 PRICE IS RIGHT *1:00* 75904/62430
4 JERRY SPRINGER—Discussion *1:00* 60072
5 JONES & JURY 70362
7 8 MIKE & MATY (CC) *1:00* 99508/80850
Scheduled: Hairstylist Michael DeCesare; wardrobe tips. Hosted by Michael Burger.
9 RICHARD BEY—Discussion *1:00* 42614
11 CHARLES PEREZ—Discussion *1:00* 37782
Scheduled topic: transsexualism.
13 SESAME STREET (CC) *1:00* 84275
20 HOME SHOPPING NETWORK *4:00* 403237
21 WILD AMERICA (CC)—Wildlife 87256
25 KIDSONGS—Music 16782

(30) LEEZA—Discussion *1:00* 32689
(31) HELLO AUSTRIA/HELLO VIENNA 70904
(41) PARIENTES POBRES—Novela *2:00* 20188
(47) TELECOMPRAS 78904
(50) SPIRIT OF THE LAND 397430
(61) GERALDO—Discussion *1:00* 321782
Scheduled topic: sibling rivalry.
(A&E) REMINGTON STEELE *1:00* 708256
(BET) IN YOUR EAR—Music *2:00* 781275
(CNN) SHOWBIZ TODAY 765625
(DIS) MY LITTLE PONY TALES 808121
(DSC) EASY DOES IT 474527
(E!) TALK SOUP 244797
(ESN) SPORTSCENTER 827695
(FX) FANTASY ISLAND—Drama *1:00* 7031275
(HBO) MOVIE—Comedy *1:35* ★★★ 5265188
"The Muppets Take Manhattan."
(LIF) BARBARA WALTERS INTERVIEWS (CC) 550546
From 1985: Priscilla Presley.
(NIK) ALLEGRA'S WINDOW—Children 472169
(SC) BODY MOVES—Fitness 464701
(TNT) KNOTS LANDING—Drama *1:00* 616237
(USA) MAJOR DAD (CC)—Comedy 460053
11:05 (TBS) MATLOCK (CC)—Drama *1:00* 5990332
11:30 (5) NEWS
(21) HOMETIME—Home Repair 88985
(25) DESTINOS: AN INTRODUCTION TO SPANISH 17411
(31) NATIONAL ARTS 71633
(47) EL SHOW DE LAS DOCE 79633
(55) INFOMERCIAL
(CNN) CNN & CO. (CC)—Discussion 315184
(DIS) MOUSE TRACKS (CC)—Cartoon 809850
(DSC) HOMEWORKS 475256
(E!) NEWS DAILY 689166
(ESN) SPORTSCENTER 828324
(LIF) TRACEY ULLMAN—Comedy 551275
(NIK) GULLAH GULLAH ISLAND 473898
(SC) BASEBALL *3:00* 142527
Taped: Atlanta at New York.
(USA) MAJOR DAD (CC)—Comedy 256852
11:40 (AMC) MOVIE—Adventure (BW) *1:25* ★★
"China." 42372546

AFTERNOON

Noon (2) (3) (7) (8) NEWS
(4) ANOTHER WORLD (CC) *1:00* 52409
(5) O.J. SIMPSON TRIAL *2:00* 69879
(9) RICKI LAKE—Discussion *1:00* 73508
(11) 21 JUMP STREET (CC) *1:00* 91904
(13) LEARN TO READ 76121
(21) FRUGAL GOURMET (CC) 34701
(25) G.E.D.—Instruction 70527
(30) OTHER SIDE *1:00* 35966
(31) VICTORY GARDEN (CC) 94121
(47) HORA LUNATICA—Variedades *1:00* 46879
(49) FRESH PAINT—Home Improvement 32131
(50) NATURE (CC) *1:00* 389546
(55) 700 CLUB—Religion *1:00* 64850
(61) JERRY SPRINGER *1:00* 285099
(A&E) POLICE STORY *1:00* 468091
(CNB) MONEY WHEEL *4:00* 764850
(CNN) O.J. SIMPSON TRIAL (CC) *3:00* 329188
(DIS) MARSUPILAMI (CC)—Cartoon 266121
(DSC) GRAHAM KERR—Cooking 721072
(E!) O.J. SIMPSON TRIAL *8:00*
[VCR Plus users: for the first six hours, 1750459; for the remainder, 723966.]
(ESN) SPORTSCENTER 176508
(FAM) LET'S MAKE A DEAL—Game 903614
(FX) PERSONAL FX: THE COLLECTIBLES *1:00* 6676188
(LIF) LIVE FROM QUEENS *1:00* 644459
(MTV) VIDEOS *3:00* 958614
(NIK) BREMENTOWN MUSICIANS 729614
(NSP) NEWSPORT TALK *2:00* 5191121
(SHO) MOVIE—Drama *2:00* ★★★ 616701
"The Poseidon Adventure." Gene Hackman.
(TNN) ALEENE'S CRAFTS—Instruction 653633
(TNT) CHiPs—Crime Drama *1:00* 374614
(USA) QUANTUM LEAP (CC) *1:00* 216689
12:05 (TBS) PERRY MASON (BW) *1:00* 9935343
12:20 (TMC) MOVIE—Drama (BW) *1:30* ★★★ 4632121
"The Fighting 69th." James Cagney.
12:30 (2) (3) YOUNG AND THE RESTLESS (CC)—Serial *1:00* 477633/471459
(7) (8) LOVING (CC)—Serial 54898/45140
(13) (25) G.E.D.: EN ESPANOL 23527/94695
(21) MEXICAN KITCHEN 74817
(31) PLAY BRIDGE—Instruction 43985
(49) JOY OF PAINTING 21169
(DIS) WALT DISNEY WORLD INSIDE OUT (CC) 915985
(DSC) GREAT CHEFS OF THE WEST 461188
(ESN) SPORTSCENTER 818072
(FAM) $100,000 NAME THAT TUNE 612850
(MAX) MOVIE (CC)—Comedy *1:30* 610508
"National Lampoon's Last Resort." Corey Feldman, Corey Haim, Geoffrey Lewis.
(NIK) PAPA BEAVER STORIES 452430
(TNN) ALEENE'S CRAFTS—Instruction 379169
12:45 (HBO) MOVIE (CC)—Drama *2:15* ★★★★
"Remains of the Day." 34378343
1 PM (4) (30) DAYS OF OUR LIVES (CC)—Serial *1:00* 13527/44614
(7) (8) ALL MY CHILDREN (CC)—Serial *1:00* 42053/40695
(9) JENNY JONES—Discussion *1:00* 82256
Scheduled topic: interracial relationships.
(11) IN THE HEAT OF THE NIGHT (CC)—Crime Drama *1:00* 77324
(13) DESTINOS: AN INTRODUCTION TO SPANISH (CC) 88091
(21) TASTE OF LOUISIANA—Cooking 15701
(25) YOUNG ASTRONAUTS *:45* 3013898
(31) HERMITAGE—Documentary *1:00* 31140
(41) CORAZON SALVAJE—Novela *1:00* 75966
(47) PELICULA—Comedia *2:00* 51850
"Las hijas de don Laureano." (Mexicana; 1972) Un hombre teme que su doble vida sea

desenmascarada. Loco Valdez, Hilda Aguirre, Carlos López Moctezuma.
(49) GENTLE DOCTOR 86633
(55) INFOMERCIALS *1:00*
(61) SUSAN POWTER—Discussion 332898
Scheduled: Powter fields questions from audience members.
(A&E) ROCKFORD FILES (CC) *1:00* 444411
(AMC) MOVIE—Fantasy (BW) *1:55* ★★★
"The Bishop's Wife." 9683966
(BET) VIDEO SOUL—Music *2:00* 150121
(DIS) MOVIE (CC)—Drama *1:35* 3037362
"Back to Hannibal: The Return of Tom Sawyer and Huckleberry Finn." Raphael Sbarge.
(DSC) WORLD CLASS CUISINE 717904
(ESN) TENNIS *2:00* 424782
Early-round play in the ATP German Open, taped today in Hamburg.
(FAM) FACE THE MUSIC—Game 993362
(FX) EIGHT IS ENOUGH *1:00* 6652508
(LIF) DESIGNING WOMEN (CC) 973508
(NIK) EUREEKA'S CASTLE—Children 715546
(TNN) VIDEOPM—Music Videos *4:00* 599966
(TNT) KUNG FU—Drama *1:00* 383362
(USA) MAGNUM, P.I. *1:00* 216409
1:05 (TBS) MOVIE—Drama *2:00* 1638459
"Crash of Flight 401." (1978) TV-movie about a commercial-aircraft tragedy and its aftermath. William Shatner, Eddie Albert.
1:15 (ENC) MOVIE—Comedy *1:45* ★★ 67722594
"Gotcha!" Anthony Edwards, Nick Corri.
1:30 (2) (3) BOLD AND THE BEAUTIFUL (CC)—Serial 22275/19701
(13) CHARLIE ROSE—Discussion *1:00* 298188
(21) GOURMET COOKING 73188
(49) VICTORY GARDEN (CC) 13140
(50) U.S. CONSTITUTION 369782
(61) COSBY SHOW (CC)—Comedy 380643
(DSC) HOME MATTERS 460459
(FAM) TRIVIAL PURSUIT—Game 611121
(LIF) DESIGNING WOMEN (CC) 624695
(NIK) LASSIE—Drama (BW) 451701
1:50 (TMC) MOVIE (CC)—Thriller *1:50* ★★ 38373411
"Guilty as Sin." Rebecca De Mornay.
2 PM (2) (3) AS THE WORLD TURNS (CC)—Serial *1:00* 35898/22324
(4) MAURY POVICH (CC) *1:00* 20966
Scheduled topic: high-school reunions.
(5) CUBHOUSE (CC)—Children 6324
(7) (8) ONE LIFE TO LIVE (CC)—Serial *1:00* 68140/66782
(9) MATLOCK (CC)—Crime Drama *1:00* 26188
(11) GARFIELD—Cartoon 1166
(21) WELCOME TO MY STUDIO 55492
(25) BILL NYE—Children 24546
(30) ANOTHER WORLD (CC) *1:00* 60701
(31) PAPPYLAND—Children 91411
(41) SIRENA—Novela *1:00* 19898
(49) SIT AND BE FIT—Exercise 6508
(55) MOVIE—Comedy-Drama *2:00* ★★★ 40633
"Once in Paris." (1978) Romantic tale of an American writer's Parisian adventures with an Englishwoman and a French chauffeur. Wayne Rogers, Gayle Hunnicutt, Jack Lenoir.
(61) FAMILY MATTERS (CC)—Comedy 761091
(A&E) COLUMBO—Crime Drama *2:00* 197966
(DSC) START TO FINISH—Crafts 120169
(E!) O.J. SIMPSON TRIAL CONTINUES
(FAM) SPLIT SECOND—Game 295072
(FX) FAMILY AFFAIR—Comedy 1775481
(LIF) OUR HOME *1:00* 246966
(MAX) MOVIE (CC)—Western *1:55* ★★ 5615430
"Geronimo: An American Legend." Wes Studi.
(NIK) GUMBY—Children 111411
(NSP) NEWSPORT JOURNAL *3:30* 5755633
(SHO) MOVIE (CC)—Thriller *1:40* 7549695
"Future Shock." Martin Kove, Bill Paxton.
(TNT) HOW THE WEST WAS WON *1:00* 909459
(USA) $100,000 PYRAMID—Game 666546
2:30 (5) BOBBY'S WORLD (CC)—Cartoon 7546
(11) TALE SPIN (CC)—Cartoon 1140
(13) SESAME STREET (CC) *1:00* 210140
(21) JOY OF PAINTING 97558
(25) DISTRICT 18 PRESENTS 31324
(31) KIDSONGS (CC)—Music 28053
(49) SHINING TIME STATION (CC) 8492
(61) DARKWING DUCK (CC)—Cartoon 472695
(DSC) EASY DOES IT 840411
(FAM) LET'S MAKE A DEAL—Game 939904
(FX) NANNY AND THE PROFESSOR 3563121
(NIK) ADVENTURES OF TINTIN 848053
(SC) NEWSPORT TALK *2:00* 157140
(USA) QUICKSILVER—Game 360850
2:35 (DIS) NEW ADVENTURES OF WINNIE THE POOH (CC)—Cartoon 70319661
3 PM (2) (3) GUIDING LIGHT (CC) *1:00* 3430/7256
(4) SALLY JESSY RAPHAEL *1:00* 5898
(5) (61) TINY TOONS (CC) 5459/757898
(7) (8) GENERAL HOSPITAL (CC)—Serial *1:00* 77275/75817
(9) TOP COPS—Reality-Based 4985
(11) DARKWING DUCK (CC)—Cartoon 9053
(20) EXOSQUAD—Cartoon 45091
(21) QUILTING FOR THE '90s 74527
(25) IMAGINATION STATION—Children 65463
(30) RICKI LAKE—Discussion *1:00* 55695
(31) BARNEY & FRIENDS (CC) 10546
(41) MARIA CELESTE—Novela *1:00* 95695
(47) EL Y ELLA—Novela *1:00* 40121
(49) PUZZLE PLACE (CC)—Children 8343
(50) NEW JERSEY OUTDOORS 913492
(AMC) MOVIE (CC)—Comedy-Drama *2:00* ★★
"Darling Lili." 136184
[Shown in letter-box format.]
(BET) VIDEO VIBRATIONS—Music *1:30* 756614
(CNN) NEWS (CC)—Allen/Waters
(DIS) GUMMI BEARS (CC)—Cartoon 568966
(DSC) HOMEWORKS 132904
(ENC) MOVIE—Comedy-Drama *1:55* ★★★
"Butterflies Are Free." 1309072
(ESN) ROAD RUNNING 587430
The Carlsbad (Cal.) 5000, taped April 2.

O.J. Simpson Trial: Coverage may interrupt scheduled programming this week.

(FAM) **BLACK STALLION (CC)—Drama** 281879
(FX) **FAMILY AFFAIR—Comedy** 8725166
(HBO) **MOVIE (CC)—Comedy-Drama** ***1:30*** ★
"Airborne." 586445
(LIF) **THIRTYSOMETHING (CC)** ***1:00*** 555091
(MTV) **MAKEOVER MADNESS** ***1:00*** 557459
(NIK) **LOONEY TUNES—Cartoon** 130546
(TNT) **WILD WILD WEST** ***1:00*** 394343
(USA) **PRESS YOUR LUCK—Game** 645053
3:05 (TBS) **FLINTSTONES—Cartoon** 6655324
3:30 5 (61) **TAZ-MANIA (CC)** 2091/477140
9 **TOP COPS—Reality-Based** 8817
11 **GOOF TROOP (CC)—Cartoon** 3985
13 25 (49) **READING RAINBOW (CC)**
—Children 2695/43169/6427
(20) **BOTS MASTER—Cartoon** 74091
21 **KIDSONGS (CC)—Music** 47053
31 **STORYTIME (CC)—Children** 30898
50 **BIG CHANGES, BIG CHOICES** 673362
(CNN) **TALKBACK LIVE (CC)** 387527
(DIS) **QUACK ATTACK (CC)—Cartoon** 211546
(DSC) **GRAHAM KERR—Cooking** 852256
(ESN) **NBA'S GREATEST GAMES** 214072
(FAM) **PUNKY BREWSTER—Comedy** 901121
(FX) **PET DEPARTMENT—Magazine** 3575966
(NIK) **BEETLEJUICE—Cartoon** 850898
(USA) **SCRABBLE—Game** 372695
3:35 (TBS) **SCOOBY DOO—Cartoon** ***1:00*** 8369140
3:40 (TMC) **MOVIE—Thriller** ***1:35*** 89656527
"Betrayal of the Dove." Helen Slater.
4 PM 2 **GERALDO—Discussion** ***1:00*** 9237
Scheduled topic: married couples who include a third person in their sex life.
(3) 7 **OPRAH WINFREY (CC)** ***1:00*** 9091/56782
Scheduled: Tips for handling emergencies.
4 **PHIL DONAHUE (CC)** ***1:00*** 7633
5 (61) **ANIMANIACS (CC)** 8898/496275
(8) **NEWS**
9 **RICHARD BEY—Discussion** ***1:00*** 81492
Scheduled topic: believing that one's looks are an impediment to dating.
11 **BONKERS (CC)—Cartoon** 2492
13 **BILL NYE (CC)—Children** 4430
The Science Guy goes skygazing for a look at our solar system's planets and moons. Included: a trip to an observatory.
(20) **V.R. TROOPERS (CC)—Children** 60898
21 **CARMEN SANDIEGO (CC)** 86850
25 **MUSICAL ENCOUNTER—Children** 55904
(30) **FRESH PRINCE (CC)—Comedy** 22879
31 **IN THE MIX (CC)—Teenagers** 42633
41 **CRISTINA—Discusión** ***1:00*** 84530
47 **SEVCEC—Discusión** ***1:00*** 69256
(49) **BARNEY & FRIENDS (CC)—Children** 2072
50 **G.E.D. (CC)—Instruction** 669169
55 **STAR TREK—Science Fiction** ***1:00*** 12362
An accident sends the Enterprise back in time to the 1960s, where Kirk must erase all evidence of his ship's journey before returning to his own era. Captain: Roger Perry.

Thursday GUIDELINES

☐ On a two-hour **Murder, She Wrote** repeat from 1989, Jessica entertains an unstable mystery writer (guest star Jean Simmons). —8 PM 2 (3)

☐ Helen Hunt is reunited with Eric Stoltz, her costar in the 1992 film "The Waterdance," in a hilarious **Mad About You**, highlighted by an animated sequence. —8 PM 4 (30)

☐ **Martin** and Gina get ready to walk down the aisle on Part 1 of a two-part season-ender, but don't expect things to go without a hitch. David Alan Grier (*In Living Color*) guest stars as the preacher. —8 PM 5 (61)

☐ On **Hope & Gloria**'s season-ending cliffhanger, the new station manager turns a personal crisis of Gloria's into a ratings stunt during sweeps week for the *Dennis Dupree Show*. Burt Reynolds has a cameo. —8:30 PM 4 (30)

☐ **New York Undercover** concludes the season with a top-notch episode that contains a surprise for regular viewers, and ends with a cliffhanger that follows a harrowing chase sequence involving Williams and a drug dealer (Ice-T). —9 PM 5 (61)

☐ Tonight's heartwarming **Friends** delivers plenty of laughs as Carol finally gives birth to a bouncing baby boy. Jonathan Silverman ("Brighton Beach Memoirs") guest stars. —9:30 PM 4 (30)

☐ Why is Lewis's sister Chloe so wacky? **ER** provides the answer when Valerie Perrine guest stars as the sisters' kooky mom in a quirky outing directed by Quentin Tarantino. See the Close-up on p. 208. —10 PM 4 (30)

Thursday Evening

	6:00	6:30	7:00	7:30	8:00	8:30
					Prime Time	
2	News	CBS News	Hard Copy	Entmt. Tonight	Murder, She Wrote	
3	News	CBS News	Inside Edition	American Journal	Murder, She Wrote	
4	News	NBC News	Extra	Inside Edition	Mad About You	Hope & Gloria
5	Current Affair	Roseanne	Roseanne	Simpsons	Martin	Living Single
7	News	ABC News	Jeopardy!	Wheel of Fortune	Before They Were Stars	
8	News	ABC News	Jeopardy!	Wheel of Fortune	Before They Were Stars	
9	Married...	Cosby Show	Married...	Baseball: Braves at Mets		
11	Full House	Fresh Prince	Fresh Prince	Family Matters	**Movie:** *Raw Deal*	
13	N.J. News	Business Report	MacNeil, Lehrer		New York State Speaks Out	
20	V.R. Troopers	Garfield	Home Shopping Network			
21	MacNeil, Lehrer		ITN World News	Face-Off	Motorweek	This Old House
25	TV/Technology (4:30)	Periodico	Le Journal	Theater Review	Literatti	Eye on Dance
30	News	NBC News	Entmt. Tonight	Hard Copy	Mad About You	Hope & Gloria
31	Misteri			News from Italy	Trainer	
41	Noticias	Noticiero	Agujetas de color de rosa		María José	
47	Noticiero	Telenoticias	Café con aroma de mujer		**Película:** *¡Que Viva Tepito!*	
49	Bill Nye	Business Report	MacNeil, Lehrer		Pole to Pole	
50	N.J. News	Business Report	N.J. News	New Jersey Live!	Motorweek	Discover N.J.
55	Jeopardy!	Wheel of Fortune	Oprah Winfrey		**Movie:** *RoboCop*	
61	Simpsons	Coach	Roseanne	Murphy Brown	Martin	Living Single
			CABLE-TV CHANNELS			
A&E	Police Story		Rockford Files		Biography	
BET	Rap City (4:30)	Screen Scene	What's Hap'ning...	Sanford	Roc	ComicView
CNB	Bus. Insiders	Business Ton.	Money Club	Steals/Deals	Pozner/Donahue	Equal Time
CNN	O.J. Simpson Trial (4:00)			Moneyline	News	Crossfire
DSC	Wings		Beyond 2000	Next Step	Wonder	America
E!	O.J. Simpson Trial Continues				Gossip Show	Features
ESN	Yachting: America's Cup Finals (4:00)		SportsCenter	Stanley Cup Playoff: Western Conference Game 3		
FAM	Rin Tin Tin K-9	New Lassie	Waltons		Evening Shade	Evening Shade
FX	Mission Impossible		Jane Wallace	Back Chat	Hart to Hart	
LIF	Supermarket	Shop 'til Drop	Designing Women	Designing Women	Unsolved Mysteries	
MSG	Off the air		Pregame (7:05)	Baseball: Yankees at Blue Jays		
MTV	Makeover Madness		Real World	Sex in the '90s	Prime Time	
NIK	Salute Your Shorts	Rugrats	Doug	Looney Tunes	Dream/Jeannie	Bewitched
TBS	G. Pains (6:05)	Andy (6:35)	Boss? (7:05)	Baseball: Braves at Mets (7:35)		
TNN	Club Dance		American Skyline	Country News	Legends of Country Music	
TNT	Starsky & Hutch		Heat of the Night		NBA Playoff: A Semifinal	
USA	Knight Rider		Wings	Wings	Murder, She Wrote	
			PREMIUM CHANNELS			
AMC	**Movie** (5:00)	**Movie:** *The Desert Hawk*			**Movie:** *Plaza Suite*	
BRV	**Movie:** *The Winter in Lisbon*				South Bank	
DIS	Baby-Sitters Club	Teen Angel	**Movie:** *Cool Runnings*			
ENC	**Movie** (5:00)	**Movie:** *Zorba the Greek*				
HBO	**Movie:** *Grumpy Old Men* (5:00)		**Movie:** *Fire in the Sky*			
MAX	**Movie:** *A Perfect World* (5:30)				**Movie:** *Intersection*	
NSP	NSP Tonite	NSP Tonite	NSP Tonite	NSP Journal	10th Frame	Golf America
SC	Pennant Chase	Horse Racing	Motor Sports Hour		APSL Soccer: Colorado at Seattle	
SHO	**Movie:** *Huck and the King of Hearts*			Making Of... (7:40)	**Movie:** *Posse*	
TMC	**Movie:** *Equinox* (5:15)		**Movie:** *Ghostbusters II* (7:10)			

4 PM (A&E) **REMINGTON STEELE** *1:00* 483275
(CNB) **MARKET WRAP** *2:00* 63411
(CNN) **O.J. SIMPSON TRIAL (CC)** *3:30* 304904
(DIS) **FRAGGLE ROCK (CC)**—Children 290053
(DSC) **GREAT CHEFS—GREAT CITIES** 864091
(E!) **O.J. SIMPSON TRIAL CONTINUES**

(ESN) **YACHTING** *3:00* 669275
Stars & Stripes defends against New Zealand in Race 4 of the America's Cup finals, held off the coast of San Diego. (Live)
(FAM) **I'M TELLING**—Game 920256
(FX) **WONDER WOMAN** *1:00* 7575091

	Prime Time					
	9:00	9:30	10:00	10:30	11:00	11:30
2	Murder, She Wrote (Cont.)		48 Hours		News	David (11:35)
3	Murder, She Wrote (Cont.)		48 Hours		News	David (11:35)
4	Seinfeld	Friends	ER		News	Jay Leno (11:35)
5	New York Undercover		News		Cops	M*A*S*H
7	Ultimate TV Trivia Challenge		Day One		News	Nightline (11:35)
8	Ultimate TV Trivia Challenge		Day One		News	Nightline (11:35)
9	Baseball (Cont.)			News	Jenny Jones	
11	**Movie** (Cont.)		News		Cheers	Murphy Brown
13	Mystery!		Adam Smith	Informed Sources	Charlie Rose	
20	Heat of the Night		News	Highway Patrol	Love Connection	Infomercial
21	International Dispatch		Nova		...Being Served?	ITN World News
25	Korean News		Polish/Slavic	Greek News	Rockers	
30	Seinfeld	Friends	ER		News	Jay Leno (11:35)
31	All Creatures		Artists in Exile	News City	Bloomberg	Korean News
41	Prisionera de amor		Bienvenidos	Lo mejor...	Noticias	Noticiero
47	**Pelicula** (Cont.)		Dando y dando		Telenoticias	Comercial
49	Mystery!		Mommy, Who'll Take Care of Me?		Charlie Rose	
50	Amer. Experience		Glenn Miller: America's Musical Hero		N.J. News	'Allo, 'Allo!
55	**Movie** (Cont.)		News		Rush Limbaugh	**Movie:** *Rollover*
61	New York Undercover		News	Murphy Brown	Coach	Star Trek: NG
	CABLE-TV CHANNELS					
A&E	Columbo				Law & Order	
BET	Video Soul				Roc	Jazz Central
CNB	Rivera Live		Charles Grodin		Real Personal	Equal Time
CNN	Larry King Live		News	Inside Politics	Sports	Trial Wrap-Up
DSC	Movie Magic	Know Zone	Beyond 2000		Wonder	America
E!	Talk Soup	News Daily	David Letterman		Howard Stern	Howard Stern
ESN	Stanley Cup Playoff (Cont.)			Baseball Tonight	SportsCenter	
FAM	Rescue 911		700 Club		Father Dowling Mysteries	
FX	Dynasty		In Living Color	In Living Color	Sound FX	
LIF	**Movie:** *A Cry in the Wild: The Taking of Peggy Ann*					Unsolved Myst.
MSG	Baseball (Cont.)				Desk; Collector's World (11:15)	Baseball: Yankees at Blue Jays
MTV	Prime (Cont.)		TBA		Beavis/Butt-head	Beavis/Butt-head
NIK	I Love Lucy	Mary Tyler Moore	Taxi	Taxi	Bob Newhart	Dick Van Dyke
TBS	Baseball (Cont.)			**Movie:** *Extremities* (10:35)		
TNN	Music City Tonight			Club Dance		Country News
TNT	NBA Playoff (Cont.)			NBA Playoff: A Semifinal		
USA	**Movie:** *Stella*					Wings
	PREMIUM CHANNELS					
AMC	**Movie** (Cont.)		Changed My Life	**Movie:** *The Out-of-Towners*		
BRV	**Movie:** *Truly Madly Deeply*				Twin Peaks	
DIS	Hollywood Stars: A Century of Cinema			Sound of Julie Andrews		**Movie**
ENC	**Movie:** *You'll Like My Mother*				**Movie:** *Sid and Nancy*	
HBO	**Movie:** *Play Nice*			Def Comedy Jam	**Movie:** *Tyson*	
MAX	**Movie** (Cont.)		**Movie:** *Jimmy Hollywood*			
NSP	NSP Talk				NSP Journal	Infomercial
SC	APSL Soccer (Cont.)			Pennant Chase	Horse Racing	Harness Racing
SHO	**Movie** (Cont.)	**Movie:** *Sodbusters* (9:50)				**Movie:** *Hand Gun*
TMC	**Movie:** *Paris, Texas*					**Movie**

LIF **MOVIE—Comedy-Drama** *2:00* ★★
298169
"My Boyfriend's Back." (Made for TV; 1989) The reunion of a '60s singing "girl group" stirs old rivalries. Vicki: Judith Light. Chris: Sandy Duncan. Deborah: Jill Eikenberry. Tunes by Mary Wells, Gary Lewis, Peggy March, Gary Puckett and the Penguins.

MAX **MOVIE (CC)—Comedy** *1:30* ★★ 516362
"Ace Ventura: Pet Detective." Jim Carrey.

MTV **GRIND—Eric Nies** 928898

NIK **MUPPET BABIES—Cartoon** 862633

(SHO) MOVIE—Thriller *1:55* ★★★ 5787072
"Poltergeist." JoBeth Williams, Craig T. Nelson.
(TNT) MOVIE—Western *2:00* ★★ 942904
"The Oklahoman." (1957) Widower-doctor (Joel McCrea) clashes with tough brothers in an 1870 cattle town. A good one. Anne: Barbara Hale. Cass: Brad Dexter. Maria: Gloria Talbott. Mrs. Waynebrook: Verna Felton.
(USA) MacGYVER—Adventure *1:00* 765445
4:30 (5) (61) POWER RANGERS (CC) 7782/492459
(8) EXTRA (CC) 3332
(11) ALADDIN (CC)—Cartoon 1904
(13) GHOSTWRITER (CC)—Children 1594
Alex (David Lopez) considers withdrawing from the race for school president; and Rob (Todd Alexander) encounters Ghostwriter.
(20) BIKER MICE—Cartoon 59782
(21) BARNEY & FRIENDS (CC) 15362
(25) INTEGRATING TELEVISION AND TECHNOLOGY *2:00* 728324
(30) FRESH PRINCE (CC)—Comedy 44091
(31) VIDEO MUSIC BOX *1:00* 989633
(49) SESAME STREET (CC) *1:00* 73850
(50) PUZZLE PLACE (CC)—Children 658053
(BET) RAP CITY—Music *2:00* 760782
(DIS) UNDER THE UMBRELLA TREE (CC)—Puppets 296237
(DSC) WORLD CLASS CUISINE 860275
(FAM) MASTERS OF THE MAZE—Game 919140
(HBO) HAPPILY EVER AFTER (CC) 291121
In a fable set in Africa, David Alan Grier provides the voice of "The Valiant Little Tailor"—who battles horrible giants and a mean king to win the heart of a beautiful princess.
(MTV) SANDBLAST—Game 917782
(NIK) LEGENDS OF THE HIDDEN TEMPLE—Game 868817
(SC) NEWSPORT JOURNAL 834411
4:35 (TBS) BRADY BUNCH—Comedy 5211922
5 PM (2) (7) NEWS *1:00*
(3) (8) NEWS
(4) LIVE AT FIVE *1:00* 3695
(5) MONTEL WILLIAMS—Discussion *1:00* 9411
Scheduled topic: contraceptives.
(9) RICKI LAKE—Discussion *1:00* 5237
(11) SAVED BY THE BELL (CC) 1898
The girls and the guys hold a battle of wills to decide how to spend the money left to the school by an alumnus. Zack: Mark-Paul Gosselaar. Lisa: Lark Voorhies.
(13) CARMEN SANDIEGO (CC)—Children 2546
(20) MIGHTY MAX—Cartoon 24508
(21) SESAME STREET (CC) *1:00* 65879
(30) MARRIED . . . WITH CHILDREN (CC)—Comedy 95237
(41) PRIMER IMPACTO—Magazine *1:00* 1275
Entre los segmentos: resúmenes de nuevas películas; historias enormes.
(47) OCURRIO ASI—Magazine *1:00* 7053
(50) BARNEY & FRIENDS (CC) 925237
(55) FAMILY FEUD—Game 7072
(61) ALADDIN (CC)—Cartoon 752343
(A&E) LOU GRANT—Drama *1:00* 118324
(AMC) MOVIE—Drama (BW) *1:35* ★★ 1267614
"The Square Jungle." Tony Curtis.
(DIS) KIDS INCORPORATED (CC) 563411
The Kid reveals his true identity.
(DSC) WILD THINGS 104121
(ENC) MOVIE—Thriller *1:35* ★★ 6658275
"Race with the Devil." Peter Fonda.
(FAM) MAXIMUM DRIVE—Game 286324
(FX) BATMAN—Adventure 3775661
(HBO) MOVIE (CC)—Comedy *1:45* ★★★
"Grumpy Old Men." 1258966
(MTV) BEST OF THE '90s 284966
(NIK) LOONEY TUNES—Cartoon 135091
(SC) TRAINING AND NUTRITION 2000 101695
(TNN) WILDHORSE SALOON *1:00* 939430
(USA) KNIGHT RIDER—Adventure *1:00* 669633
5:05 (TBS) SAVED BY THE BELL (CC) 2468256
5:15 (TMC) MOVIE—Drama *1:50* ★★ 93628633
"Equinox." Matthew Modine, Lara Flynn Boyle.
5:30 (3) (8) NEWS
(11) DOOGIE HOWSER, M.D. (CC) 2256
Out on a date with Doogie, Wanda (Lisa Dean Ryan) suffers an appendicitis attack and is rushed to the hospital for emergency surgery.
(13) CAUCUS: NEW JERSEY 1966
(20) SONIC THE HEDGEHOG—Cartoon 73362
(30) CHEERS (CC)—Comedy 35343
(31) NEWS CITY 39169
(49) CARMEN SANDIEGO (CC)—Children 9508
(50) FRUGAL GOURMET (CC) 672633
(55) INSIDE EDITION (CC) 8430
(61) FULL HOUSE (CC)—Comedy 476411
At her new school, Stephanie's tempted to fall in with kids who want her to smoke. Stephanie: Jodie Sweetin. Mickey: Molly Morgan.
(DIS) MICKEY MOUSE CLUB (CC) 210817
(DSC) UNDERSEA WORLDS 851527
(FAM) THAT'S MY DOG—Game 900492
(FX) BATMAN—Adventure 3574237
(MAX) MOVIE (CC)—Drama *2:20* ★★★
"A Perfect World." 9720275
(MTV) MOST WANTED JAMS 931362
(NIK) CLARISSA EXPLAINS IT ALL (CC)—Comedy 859169
Clarissa (Melissa Joan Hart) develops a crush on weatherman Flip Fontana.
(NSP) LACROSSE WEEKLY 3192091
(SC) THIS WEEK IN PRO SOCCER 858091
5:35 (TBS) SAVED BY THE BELL: THE COLLEGE YEARS (CC)—Comedy 8818898

EVENING

6 PM (2) (3) (4) (7) (8) (30) NEWS
(5) CURRENT AFFAIR (CC) 8275
(9) MARRIED . . . WITH CHILDREN (CC) 7701
Al basks in Jefferson's horror over Marcy's pregnancy—until Peggy makes an annouce-

ment of her own. Part 1 of two. Baby Bundy: Abraham Benrubi. Al: Ed O'Neill.

11 FULL HOUSE (CC)—Comedy 9169
Stephanie (Jodie Sweetin) becomes the victim of a scandalous rumor started by a jealous rival. Gia: Marla Sokoloff. Jamie: Eric Lively.

13 50 NEW JERSEY NEWS 8879/679546

20 V.R. TROOPERS (CC)—Children 70275

21 MacNEIL, LEHRER (CC) *1:00* 59508

31 MISTERI—In Italian *1:30* 635140

41 NOTICIAS

47 NOTICIERO 6817

49 BILL NYE (CC)—Children 9121

55 JEOPARDY! (CC)—Game 5343
The two-day final round of the College Championship begins. Host: Alex Trebek.

61 SIMPSONS (CC)—Cartoon 473324
After witnessing a daredevil's feat at a truck rally, Bart discovers his reason for living—a career in death defiance. Voices: Nancy Cartwright, Dan Castellaneta, Julie Kavner, Harry Shearer, Marcia Wallace, Hank Azaria.

A&E POLICE STORY *1:00* 464275

CNB BUSINESS INSIDERS 98695

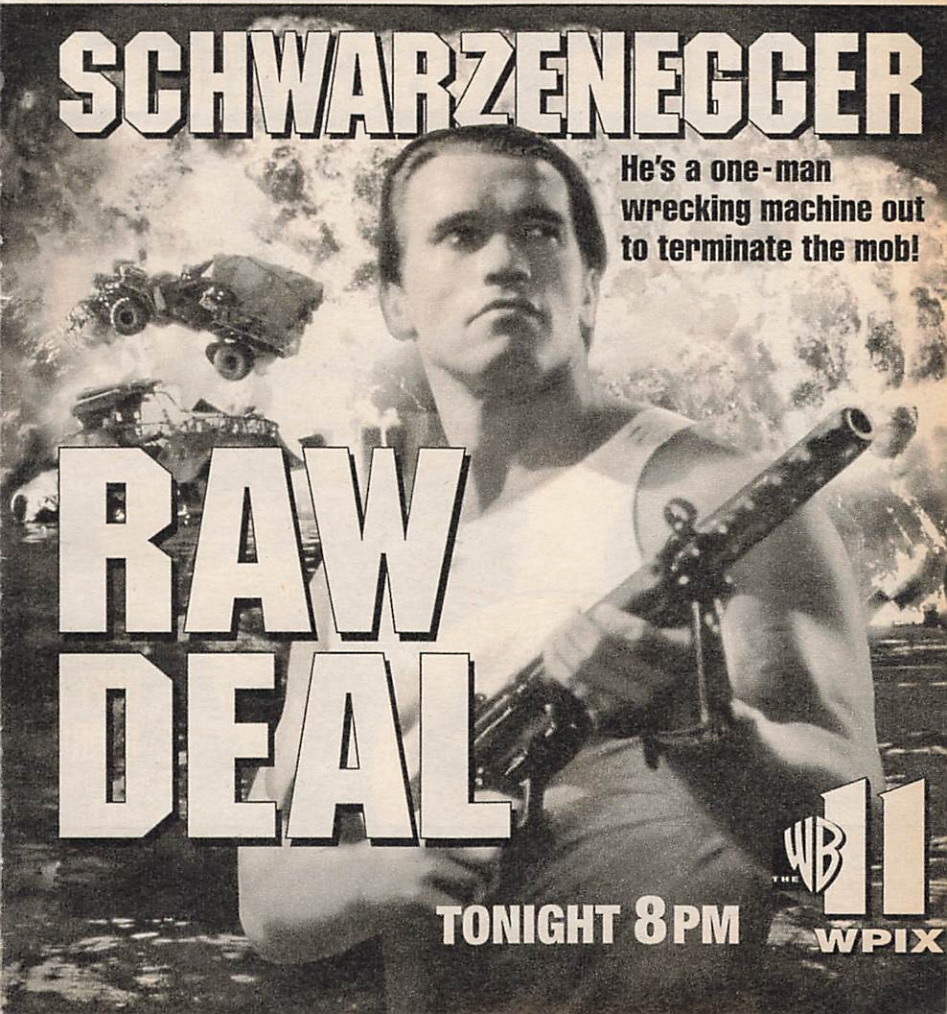

(DIS) **BABY-SITTERS CLUB (CC)** 200430
When a boutique offers to buy her jewelry designs, Claudia envisions fame and fortune.
(DSC) **WINGS—Documentary** *1:00* 446879
(E!) **O.J. SIMPSON TRIAL CONTINUES**
(FAM) **RIN TIN TIN K-9 COP (CC)** 930633
(FX) **MISSION IMPOSSIBLE** *1:00* 6665072
(LIF) **SUPERMARKET SWEEP—Game** 910879
(MTV) **MAKEOVER MADNESS** *1:00* 628411
(NIK) **SALUTE YOUR SHORTS** 849782
It's not long before new camper Pinsky gets with the program, using Sponge's computer to land dates with two girls. Pinsky: Blake Soper. Sponge: Tim Eystr. ZZ: Megan Berwick.
(NSP) **NEWSPORT TONITE** 3199904
(SC) **PENNANT CHASE—Baseball** 855904
(SHO) **MOVIE—Adventure** *1:45* 1657546
"Huck and the King of Hearts." Chauncey Leopardi, Graham Greene, John Astin.
(TNN) **CLUB DANCE** *1:00* 387188
(TNT) **STARSKY & HUTCH** *1:00* 370898
(USA) **KNIGHT RIDER—Adventure** *1:00* 311053
6:05 (TBS) **GROWING PAINS—Comedy** 7744985

All-New NBC Must

For details of movies on premium channels, see page 238.

6:30 2 3 **CBS NEWS (CC)—Chung/Rather** 661/817

4 30 **NBC NEWS (CC)—Tom Brokaw** 459/23508

5 **ROSEANNE (CC)—Comedy** 9527
Shelley Winters plays Roseanne's daffy but lovable Grandma Mary, whose Mother's Day visit has everyone wishing she'd stay forever.

7 8 **ABC NEWS (CC)—Peter Jennings** 4695/2237

9 **COSBY SHOW (CC)—Comedy** 8053
Denise insists that she and Martin don't need help throwing Olivia's special fourth-birthday party. Kentaro: Kentaro David Yoshida. Kai: Kai Reevey. Olivia: Raven-Symone.

11 **FRESH PRINCE (CC)—Comedy** 3121

13 49 50 **NIGHTLY BUSINESS REPORT** 2459/3701/660898
Commentator: Beryl Sprinkel.

20 **GARFIELD AND FRIENDS—Cartoon** 61527

25 **EUROPEO PERIODICO** 56633

41 **NOTICIERO UNIVISION** 4091

47 **TELENOTICIAS—Raul Peimbert** 7169

55 **WHEEL OF FORTUNE (CC)—Game** 6695

See TV Thursday!

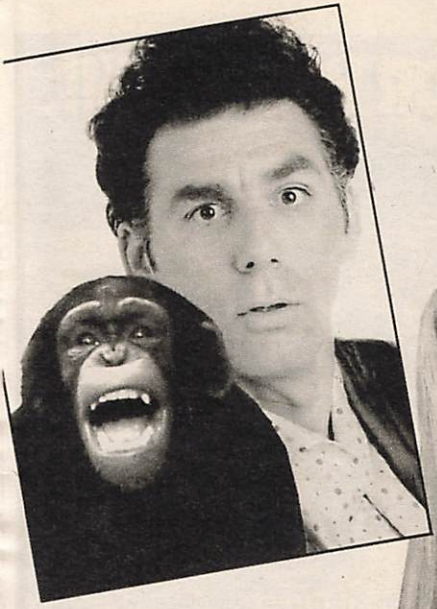

FRIENDS
Tonight's the night! Ross is having a baby!

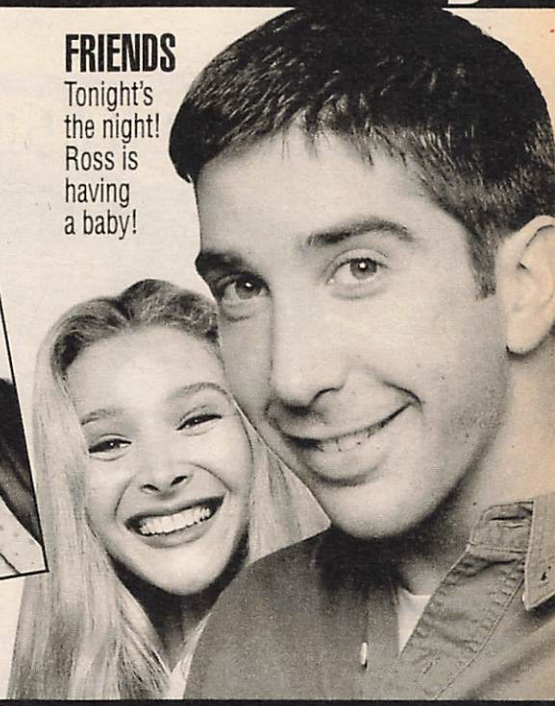

SEINFELD
Kramer and the chimp? Enough said!

THE LAUGHS START AT

8:00PM 4 WNBC

(61) COACH (CC)—Comedy 497904
Luther (Jerry Van Dyke) is offered the job of head football coach at a small college. Part 1 of two. Bert Wilkins: William Schallert. Joe Bower: Tony Longo.
(AMC) MOVIE—Adventure *1:25* ★★ 9545140
"The Desert Hawk." Richard Greene.
(BET) SCREEN SCENE—Magazine 851188
(CNB) BUSINESS TONIGHT (CC) 12275
(DIS) TEEN ANGEL (CC)—Drama 291782
Part 2. Dennis learns that Buzz's mission is to help him find a prom date and win a car race.
(ENC) MOVIE—Drama (BW) *2:30* ★★★★
"Zorba the Greek." 7591546
(FAM) NEW LASSIE—Drama 921985
(LIF) SHOP 'TIL YOU DROP—Game 934459
(NIK) RUGRATS (CC)—Cartoon 863362
Tommy dreams he is captured by aliens.
(NSP) NEWSPORT TONITE 3180256
(SC) HORSE RACING FROM BELMONT 846256

6:35 (TBS) ANDY GRIFFITH—Comedy (BW) 4636256
7 PM (2) HARD COPY (CC)—Newsmagazine 9256
(3) INSIDE EDITION (CC) 6782
(4) EXTRA (CC) 4324
(5) ROSEANNE (CC)—Comedy 9940
Mother Bev (Estelle Parsons) threatens to move to Lanford; and Jackie's got a new, much younger beau (Matt Roth). Jackie: Laurie Metcalf. Darlene: Sara Gilbert.
(7) (8) JEOPARDY! (CC)—Game 2508/3850
The two-day final round of the College Championship begins. Host: Alex Trebek.
(9) MARRIED . . . WITH CHILDREN (CC) 6966
Al's teammates need the votes of Peggy, Kelly and Bud to bench him before their softball championship. Sven: Dan Blom.
(11) FRESH PRINCE (CC)—Comedy 4362
A visit from Grandma (Virginia Capers) has the family scrambling to make her comfortable, but she'd rather attend a concert with Will. Will: Will Smith. Philip: James Avery.

(13) (49) MacNEIL, LEHRER (CC) *1:00* 74614/72256
(20) HOME SHOPPING NETWORK *2:00* 94633
(21) ITN WORLD NEWS 66508
(25) LE JOURNAL: FRENCH NEWS 28362
(30) ENTERTAINMENT TONIGHT (CC) 76071
(41) AGUJETAS DE COLOR DE ROSA—Novela *1:00* 47546
(47) CAFE CON AROMA DE MUJER *1:00* 66102
(50) NEW JERSEY NEWS 938701
(55) OPRAH WINFREY (CC) *1:00* 12850
Scheduled: Tips for handling emergencies.
(61) ROSEANNE (CC)—Comedy 749879
For their anniversary, Roseanne poses in a sexy photo for Dan, while he moonlights to pay for his present for her. Bob: Bill Maher.
(A&E) ROCKFORD FILES (CC) *1:00* 192411
(BET) WHAT'S HAPPENING NOW!! 129091
(CNB) MONEY CLUB—Finance 84904
(DIS) MOVIE (CC)—Comedy *1:40* ★★★
"Cool Runnings." 9794879
(DSC) BEYOND 2000—Magazine 124985
Body armor developed by the U.S. Army.
(ESN) SPORTSCENTER 579411
(FAM) WALTONS—Drama *1:00* 254850
(FX) UNDER SCRUTINY WITH JANE WALLACE 3670017
(HBO) MOVIE (CC)—Science Fiction *1:50* ★★
"Fire in the Sky." 5793169
(LIF) DESIGNING WOMEN (CC) 202362
(MSG) SPORTSDESK 4578459
(MTV) REAL WORLD 297430
(NIK) DOUG—Cartoon 122527
Doug is mistakenly put in charge of a school project; and has a run-in with an AV nerd.
(NSP) NEWSPORT TONITE 1740324
(SC) MOTOR SPORTS HOUR *1:00* 100091
(TNN) AMERICAN SKYLINE—Magazine 947459
(TNT) IN THE HEAT OF THE NIGHT (CC)—Crime Drama *1:00* 938184
(USA) WINGS (CC)—Comedy 660362
(VH1) BIG '80s—Music Videos 730121

7:05 (MSG) **YANKEES PREGAME** 23807527
(TBS) **WHO'S THE BOSS? (CC)** 5596459
7:10 (TMC) **MOVIE—Comedy** *1:50* ★★ 16122850
"Ghostbusters II." Bill Murray, Dan Aykroyd.
7:30 (2) **ENTERTAINMENT TONIGHT (CC)** 275
(3) **AMERICAN JOURNAL (CC)** 701
(4) **INSIDE EDITION (CC)** 343
(5) **SIMPSONS (CC)—Cartoon** 8411
After witnessing a daredevil's feat at a truck rally, Bart discovers his reason for living—a career in death defiance. Voices: Nancy Cartwright, Dan Castellaneta, Julie Kavner.
(7) (8) **WHEEL OF FORTUNE (CC)** 8409/1121
(9) **BASEBALL** *3:00* 956985
Atlanta at New York. (Live)
(11) **FAMILY MATTERS (CC)—Comedy** 2633
Eddie and his pals sneak into R&B singer Tracie Spencer's hotel room in search of tickets to her concert; and Carl discovers Harriette's diary. Lee: Stoney Jackson.
(21) **FACE-OFF—Discussion** 16091
(25) **NEW YORK THEATRE REVIEW** 52817
(30) **HARD COPY (CC)—Newsmagazine** 12492
(31) **NEWS FROM ITALY—In Italian** 49546
(50) **NEW JERSEY LIVE!** 659782
(61) **MURPHY BROWN (CC)—Comedy** 493188
A pregnant Murphy races after a quote from the President, who will only talk while jogging. Kinsella: Alan Oppenheimer.
(BET) **SANFORD—Comedy** 840072
(CNB) **STEALS AND DEALS (CC)** 18459
(CNN) **MONEYLINE (CC)** 396275
(DSC) **NEXT STEP—Science** 861904
The development of a laser beam that can be used to manufacture computer chips.
(ESN) **STANLEY CUP PLAYOFF** *3:00* 651256
Game 3 of a Western Conference first-round series. (Live)
[Start time dependent upon home team.]
(FX) **BACK CHAT—Discussion** 3584614
(LIF) **DESIGNING WOMEN (CC)** 923343
(MSG) **BASEBALL** *3:30* 698188
New York at Toronto. (Live)
(MTV) **SEX IN THE '90s** 918411
The pain of breakups. Included: a woman whose fiancé called off their wedding.
(NIK) **LOONEY TUNES—Cartoon** 869546
(NSP) **NEWSPORT JOURNAL** 3179140
(TNN) **COUNTRY NEWS—Magazine** 651140
1995 Academy of Country Music Awards ceremony highlights.
(USA) **WINGS (CC)—Comedy** 381343
(VH1) **DON KIRSHNER'S ROCK CONCERT** 484430
7:35 (TBS) **BASEBALL (CC)** *3:00* 36323121
Atlanta at New York. (Live)
7:40 (SHO) **MAKING OF CRIMSON TIDE** 22027898
8PM (2) (3) **MURDER, SHE WROTE (CC)** *2:00* 5527/2053
From 1989: A fading mystery writer (Jean Simmons) threatens to murder Jessica (Angela Lansbury), but she shows up in Cabot Cove with a smile and a gift—and denies killing the detective who was following her. (Repeat)

Additional Cast

Hank Shipton ..... Ken Howard
Liza Caspar ..... Shelley Fabares
Victor Caspar ..... David Hedison
Bobby Shipton ..... Daniel McDonald
Lew Bracken ..... Richard Anderson
Floyd ..... Will Nye

(4) (30) **MAD ABOUT YOU (CC)** 3072/84121
Jamie has no problem working with her former beau (Eric Stoltz) on a client campaign—until she sees his other project: a comic book about a nasty monarch who bears a striking resemblance to Jamie. Ralphy: Jon Polito. Mikey: Gareth Williams. Ira: John Pankow.
(5) (61) **MARTIN (CC)** 6188/758527
Martin and Gina make final preparations for their wedding, but nothing can prepare them for the meeting between the wacky Payne clan and Gina's conservative family. Part 1 of two. Preacher: David Alan Grier. Mr. Waters: J.A. Preston.
(7) (8) **BEFORE THEY WERE STARS (CC)** *1:00* 89508/70850
Highlighting the early work of John Travolta, Arnold Schwarzenegger, Ellen DeGeneres, Robert Redford, Mel Gibson, Nicole Kidman, Dana Delany and Lily Tomlin. Host Karen Duffy also introduces clips of musical performances by Vince Gill, Loretta Lynn, George Jones and Tammy Wynette.
(11) **MOVIE—Crime Drama** *2:00* ★★ 29140
"Raw Deal." (1986) Cooked-up crime stew with Arnold Schwarzenegger as a hard-boiled ex-Fed with a beef against Chicago mobsters. Kathryn Harrold, Sam Wanamaker.
(13) **NEW YORK STATE SPEAKS OUT** *1:00* 83362
(21) (50) **MOTORWEEK (CC)** 75256/914121
(25) **LITERATTI—Interview** 15922
(31) **TRAINER—Drama** *1:00* 89140
(41) **MARIA JOSE—Novela** *1:00* 23966
(47) **PELICULA—Drama** *2:00* 96898
"¡Que viva Tepito!" (Mexicana; 1980) En un pobre barrio mexicano, la muerte de una anciana afecta mucho a todos los residentes en maneras distintas. David Reynoso.
(49) **POLE TO POLE (CC)—Travel** *1:00* 81904
(55) **MOVIE—Science Fiction** *2:00* ★★★ 32614
"RoboCop." (1987) Futuristic thriller about a half-human automaton (Peter Weller) programmed to serve justice at any cost.
(A&E) **BIOGRAPHY** *1:00* 118459
"Gregory Peck: His Own Man" profiles the actor, who discusses his career. Included: clips from "To Kill a Mockingbird."
(AMC) **MOVIE—Comedy** *2:00* ★★★ 558053
"Plaza Suite." Walter Matthau.
(BET) **ROC (CC)—Comedy** 105411

TWO SPECTACULAR SPECIALS!

ALL-NEW

ROBERT REDFORD

SHARON STONE

NICOLAS CAGE

CYBILL SHEPHERD

SALLY FIELD

ROB LOWE

Over 60 of your favorite stars in the small roles, screen tests and commercials that started it all.

BEFORE THEY WERE STARS

8:00PM

Hosted by MTV's Karen Duffy

What were Ted Danson's last words in the final episode of "Cheers"?

What was Barbara Walter's most popular special?

Which TV host had on-air liposuction?

SPECIAL PRESENTATION! abc

ALL-NEW

THE ULTIMATE

tv trivia CHALLENGE

Answer these questions and many, many more!

9 PM abc WABC-TV 7 8

Program grid is on page 196

(CNB) **POZNER/DONAHUE** 60324
(CNN) **NEWS (CC)**—Battista/Soles
(DSC) **WORLD OF WONDER** 133633
Included: a visit to the Belize rainforest; a profile of sculptor Alonzo Clemens.
(E!) **GOSSIP SHOW** 743695
(FAM) **EVENING SHADE (CC)**—Comedy 282508
(FX) **HART TO HART** *1:00* 9917782
(LIF) **UNSOLVED MYSTERIES** *1:00* 276072
(MAX) **MOVIE (CC)**—Drama *1:40* ★★ 3407527
"Intersection." Richard Gere, Sharon Stone.
(MTV) **PRIME TIME** *2:00* 272256
(NIK) **I DREAM OF JEANNIE**—Comedy 131275
(NSP) **10th FRAME**—Bowling 1759072
(SC) **APSL SOCCER** *2:30* 126430
Taped: Colorado at Seattle.
(SHO) **MOVIE (CC)**—Western *1:55* ★★ 3156614
"Posse." Mario Van Peebles, Richard Jordan.
(TNN) **LEGENDS OF COUNTRY MUSIC** *1:00* 433594
Tammy Wynette welcomes Ricky Van Shelton, Doug Stone and Deborah Allen.
(TNT) **NBA PLAYOFF (CC)** *2:30* 942430
A conference semifinal game. (Live)

season finale!

Tonight, New York's deadliest drug dealer is back on the street.

But he doesn't just want his freedom...

He wants revenge.

SPECIAL GUEST ICE-T

NEW YORK UNDERCOVER

FOX all new! 9:00PM FOX

Reader Alert! Sports playoff coverage may change tonight's programming.

8PM
9PM

Thursday

(USA) **MURDER, SHE WROTE (CC)—Mystery** *1:00* 736879

(VH1) **BRUCE TV** *1:00* 737169

8:30 (4) (30) **HOPE & GLORIA (CC)** 9879/26576
Gloria learns she's pregnant and contemplates a third marriage to Louis—a decision that could be advantageous for new station manager Gwillem (Taylor Negron). Burt Reynolds has a cameo. Scott: Michael McLafferty.
[Last first-run episode of the season.]

(5) (61) **LIVING SINGLE (CC)** 5695/760362
"Roommates from Heaven" they're not, once Khadijah, Regine and Synclaire appear on a TV talk show and are badgered by the host (Jenifer Lewis) into humiliating one another. Regine: Kim Fields. Khadijah: Queen Latifah.

(21) **THIS OLD HOUSE (CC)** 87091

(25) **EYE ON DANCE** 23817

(50) **DISCOVER NEW JERSEY** 933256

(BET) **COMICVIEW** 124546

(CNB) **EQUAL TIME—Discussion** 89459

(CNN) **CROSSFIRE (CC)** 630121

(DSC) **AMAZING AMERICA** 112140
A visit to a beauty contest for babies in Atlanta; and a gathering of pop-culture enthusiasts. Also: a Native American ceremony involving members of different tribes.

(E!) **FEATURES** 755430

(FAM) **EVENING SHADE (CC)—Comedy** 294343

(NIK) **BEWITCHED—Comedy** (BW) 110782

(NSP) **GOLF AMERICA** 1745879

9PM (4) (30) **SEINFELD (CC)** 3817/63614
Elaine is embarrassed by her boyfriend's ardent support of his hockey team; George ventures saying "I love you"; Kramer is asked to apologize after an altercation with a chimp. David: Patrick Warburton.

(5) (61) **NEW YORK UNDERCOVER (CC)—Drama** *1:00* 66184/742091
After his brother is killed in a shoot-out with Williams, a drug dealer (Ice-T) seeks vengeance on the detective, who's about

close up

ER (CC)
10 PM 4 30

Danny Feld/Warner Bros.

MOTHERHOOD *Freeman, Tarantino*

Oscar-winning screenwriter Quentin Tarantino ("Pulp Fiction") directs the penultimate episode of the season, set on Mother's Day.

Like Tarantino's movies, the outing is full of offbeat humor and shocking surprises. "I never realized [Mother's Day] could be so dangerous," says Carter (Noah Wyle) during a frenetic 24 hours that begins with the frantic birth of Chloe's baby and ends with Benton (Eriq La Salle) reaching a dramatic turning point in his personal and professional life. In between, Ross, Carter and Lewis are each dealt devastating blows that could affect their futures. Cookie: Valerie Perrine. Haleh: Yvette Freeman. (1:00)

Thursday

9PM

to marry Sandra (Michael Michelle). Singer Montel Jordan appears. Williams: Malik Yoba.

Other Cast

Big Dog ..... Robert Jason Jackson
Ridley ..... Arue Perry
Dread Scott ..... William Harbour
Truck Driver ..... Ray Girardin

[Last first-run episode of the season.]

7 8 ULTIMATE TV TRIVIA CHALLENGE (CC) *1:00* 92072/90614

Shelley Fabares ("Coach") and Joe Regalbuto ("Murphy Brown") pose questions about current and classic TV. Viewers compete along with celebrities, including Dennis Franz, Edward Asner, Judith Light, Bob Costas, Michael Chiklis, Patrick Duffy, Yasmine Bleeth.

13 49 MYSTERY! (CC) *1:00* 70898/61140

In "Rumpole and the Family Pride," the Rumpoles' invitation to spend a luxuriant weekend at a cousin's castle is met with enthusiasm by Hilda (Marion Mathie), and suspicion by the barrister (Leo McKern), who soon becomes immersed in a possible murder case when a woman's body is discovered.

[Also airs Fri. 1 P.M. Ch. 49.]

20 IN THE HEAT OF THE NIGHT (CC)—Crime Drama *1:00* 63140

Tibbs represents Parker (David Hart), who's

IS IT TIME TO CLOSE THE DOOR?

Rising immigration continues to affect American jobs, schools, and hospitals. Have our open borders become too costly?

48 HOURS with DAN RATHER

TONIGHT 10PM 2WCBS

accused of brutality in the arrest of two cocaine users, including his former fianceé (Victoria Jackson), who lies in her testimony. Phelps: Jeff Portell. Tibbs: Howard Rollins.

(21) INTERNATIONAL DISPATCH *1:00* 44968

(25) KOREAN NEWS AND CULTURE *1:00* 50614

(31) ALL CREATURES GREAT AND SMALL —Drama *1:00* 15964

(41) PRISIONERA DE AMOR *1:00* 36430

(50) AMERICAN EXPERIENCE (CC) —Documentary *1:00* 633332

(A&E) COLUMBO—Crime Drama *2:00* 111546

(BET) VIDEO SOUL—Music *2:00* 194430

(CNB) RIVERA LIVE—Discussion *1:00* 25904

(CNN) LARRY KING LIVE (CC) *1:00* 754275

(DIS) HOLLYWOOD STARS: A CENTURY OF CINEMA—Documentary *1:30* 829614

A history of the movie capital includes interviews with Steven Spielberg, Kevin Costner, Jane Fonda, Billy Crystal, Spike Lee, Anthony Hopkins, Jessica Tandy, Morgan Freeman and Bette Midler.

(DSC) MOVIE MAGIC—Documentary 487091

Featured: a look at makeup artist Tony Gardner creating latex masks for the film "Cabin Boy" and applying them to actors Russ Tamblyn and Ricki Lake.

(E!) TALK SOUP 439463

(ENC) MOVIE—Thriller *1:40* ★★ 5125527

"You'll Like My Mother." Patty Duke.

(FAM) RESCUE 911 (CC) *1:00* 283362

(FX) DYNASTY—Drama *1:00* 9937546

(HBO) MOVIE—Crime Drama *1:30* 840546

"Play Nice." Ed O'Ross, Robey.

(LIF) MOVIE—Crime Drama *2:30* ★★ 146614

"A Cry in the Wild: The Taking of Peggy Ann." (Made for TV; 1991) The fact-based manhunt for a crazed backwoodsman (David Morse) in rural Pennsylvania in 1966. Peggy Ann: Megan Follows. Anderson: David Soul.

(NIK) I LOVE LUCY (CC)—Comedy (BW) 485633

You could retire at a very early age.

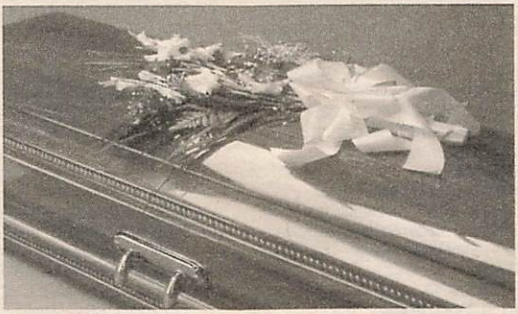

All you need is a dead guy.

Talk about a livelihood. These people are using fake deaths to defraud insurance companies. All to make a quick fortune. Easy money, huh? Not so fast. Before you jump up and call your insurance agent, sit down and watch this Day One.

A SPECIAL INVESTIGATION.

Forrest Sawyer Diane Sawyer

abc 10 PM WABC-TV 7 8

(NSP) **NEWSPORT TALK** *2:00* 4032140
(TMC) **MOVIE—Drama** *2:25* ★★★ 6486985
"Paris, Texas." Harry Dean Stanton.
(TNN) **MUSIC CITY TONIGHT** *1:30* 387053
Featured: Bela Fleck.
(USA) **MOVIE—Drama** *2:30* ★★ 595966
"Stella." (1990) Remake of the classic tear-jerker "Stella Dallas," about a mother's devotion to her daughter. Bette Midler, Trini Alvarado, John Goodman.
(VH1) **STAND-UP SPOTLIGHT** 534017

9:30 (4) (30) **FRIENDS (CC)—Comedy** 55528/36695
Ross quarrels with Susan in the delivery room as Carol prepares to give birth; Rachel flirts with Carol's doctor (Jonathan Silverman); and Joey befriends a single mother-to-be.
(DSC) **KNOW ZONE—Science** 441324
A survey of high-tech sports features segments on skysurfing; in-line roller hockey.
(E!) **NEWS DAILY** 530986
(NIK) **MARY TYLER MOORE (CC)** 449966
(VH1) **STAND-UP SPOTLIGHT** 130940

9:50 (SHO) **MOVIE (CC)—Comedy-Western** *1:40*
"Sodbusters." 84483121

10PM (2) (3) **48 HOURS (CC)** *1:00* 7362/1188
Should America consider "Slamming the Door" on immigration? The issue is addressed in an hour that visits New Jersey, California and other locales to consider the impact of some immigrants on American society. According to senior producer Al Briganti, the program includes stories involving illegal aliens.
(4) (30) **ER (CC)—Drama** *1:00* 2430/82237
Oscar winner Quentin Tarantino directs. See the Close-up on p. 208.
(5) (11) (55) **NEWS** *1:00*
(7) (8) **DAY ONE (CC)** *1:00* 16689/93701
Scheduled program topic: possible fraud in life-insurance claims. Forrest Sawyer reports.
(13) **ADAM SMITH—Economics** 77850
(20) (61) (CNN) **NEWS**
(21) **NOVA (CC)** *1:00* 94445
(25) **POLISH AND SLAVIC NEWS** 71256
(31) **ARTISTS IN EXILE—Documentary** 95850
(41) **BIENVENIDOS—Comedia** 62904
(47) **DANDO Y DANDO—Juego** *1:00* 16643
(49) **MOMMY, WHO'LL TAKE CARE OF ME? —Documentary** *1:00* 71527
(50) **GLENN MILLER: AMERICA'S MUSICAL HERO—Documentary** *1:00* 988409
(AMC) **MOVIE THAT CHANGED MY LIFE —Documentary** 197091
Congresswoman Pat Schroeder discusses the 1981 WWI flick "Gallipoli," which she calls "one of the most gripping anti-war movies ever"; and crooner Mel Torme talks about 1941's "Citizen Kane."
(CNB) **CHARLES GRODIN** *1:00* 28091
(DSC) **BEYOND 2000—Magazine** *1:00* 106614
Included: a computer that aids scuba divers.
(E!) **DAVID LETTERMAN** *1:00* 747546
(FAM) **700 CLUB—Religion** *1:00* 253121
(FX) **IN LIVING COLOR—Comedy** 7578966
(MAX) **MOVIE (CC)—Comedy-Drama** *2:00* ★★
"Jimmy Hollywood." 523492
(MTV) **TO BE ANNOUNCED** *1:00*
(NIK) **TAXI (CC)—Comedy** 720343
(VH1) **DON KIRSHNER'S ROCK CONCERT** 350169

10:30 (9) **NEWS**
(13) **INFORMED SOURCES** 93898
(20) **HIGHWAY PATROL** 84782
Connecticut troopers search for a 13-year-old girl, reported as a runaway.
(25) **GREEK NEWS** 80904
(31) **NEWS CITY** 11898
(41) **LO MEJOR DE BIENVENIDOS** 48324
(61) **MURPHY BROWN (CC)—Comedy** 361275
Murphy gets a part in a Louis Malle film, but the network president (Garry Marshall) balks. Deena: Darcy Marta. Mrs. O'Brien: Pat Crawford Brown. Murphy: Candice Bergen.
(AMC) **MOVIE—Comedy** *1:45* ★★★ 8500411
"The Out-of-Towners." Jack Lemmon.
(CNN) **INSIDE POLITICS** 359879
(DIS) **SOUND OF JULIE ANDREWS—Music** *1:00* 845072
A 1993 Tokyo concert features selections from "The Sound of Music," "Mary Poppins" and "Porgy and Bess." Also: "Swanee," "They Can't Take That Away from Me," "Embraceable You," "The Man I Love."
(ESN) **BASEBALL TONIGHT** 186985
(FX) **IN LIVING COLOR—Comedy** 7587614
(HBO) **RUSSELL SIMMONS' DEF COMEDY JAM (CC)** 188343
Adult-oriented stand-up with Flex, Mike B., Tone X and Wanda Smith. Host: Ricky Harris.
(NIK) **TAXI (CC)—Comedy** 739091
(SC) **PENNANT CHASE—Baseball** 703237
(TNN) **CLUB DANCE** *1:00* 209256
(TNT) **NBA PLAYOFF (CC)** *2:30* 930695
A conference semifinal game. (Live)
(VH1) **BIG '80s—Music Videos** 369817

10:35 (TBS) **MOVIE—Drama** *1:45* ★★ 28508072
"Extremities." (1986) Farrah Fawcett earned critical praise reprising her stage role as the victim of an attempted rape who turns the tables on her attacker (James Russo). Terry: Diana Scarwid. Patricia: Alfre Woodard.
[TBS is advising viewer discretion. Time approximate after baseball.]

11PM (2) (3) (4) (7) (8) (30) **NEWS** *:35*
(5) **COPS (CC)** 62343
In Cleveland, officers answer a call regarding a stabbing; encounter two men wielding baseball bats; and answer a domestic-disturbance call.
(9) **JENNY JONES—Discussion** *1:00* 30879
Scheduled topic: infidelity.
(11) **CHEERS (CC)—Comedy** 17817
Frasier and Lilith use Carla's intellectually precocious 6-year-old (Jarrett Lennon) as a

litmus test for their own parenting skills. Lilith: Bebe Neuwirth. Kelly: Jackie Swanson.

13 49 CHARLIE ROSE *1:00* 65140/63782

20 LOVE CONNECTION 42169

21 ARE YOU BEING SERVED? 79237

25 ROCKERS—Music *1:00* 52256

31 BLOOMBERG NEWS 62985

41 NOTICIAS

47 TELENOTICIAS—Raul Peimbert 60985

50 NEW JERSEY NEWS 389411

55 RUSH LIMBAUGH 13091

61 COACH (CC)—Comedy 784530

Hayden (Craig T. Nelson) turns green with envy when Kelly (Clare Carey) begins spending all her time with her in-laws in Wisconsin.

A&E LAW & ORDER—Drama *1:00* 789121

BET ROC (CC)—Comedy 461614

CNB REAL PERSONAL—Discussion 97633

[CNBC is advising viewer discretion.]

CNN SPORTS (CC)—Charles/Hickman 610576

DSC WORLD OF WONDER 466508

Included: a visit to the Belize rainforest; a profile of sculptor Alonzo Clemens. Also: volcanic eruptions.

E! HOWARD STERN 984558

ENC MOVIE—Drama *2:00* ★★★ 6179430

"Sid and Nancy." Gary Oldman, Chloe Webb.

ESN SPORTSCENTER (CC) *1:00* 158237

FAM FATHER DOWLING MYSTERIES (CC) *1:00* 970411

FX SOUND FX—Music Videos *1:00* 7012140

HBO MOVIE (CC)—Drama *1:45* 3871256

"Tyson." Michael Jai White, George C. Scott.

MSG SPORTSDESK 1423256

MTV BEAVIS AND BUTT-HEAD 537695

NIK BOB NEWHART—Comedy 457850

NSP NEWSPORT JOURNAL 6034607

SC HORSE RACING FROM BELMONT 456782

11:15 **MSG COLLECTOR'S WORLD: SHOPPING** 12071782

11:30 **5 M*A*S*H (CC)** 78527

Someone's after the hide of Lt. Col. Henry Blake (McLean Stevenson). Hawkeye: Alan Alda. Trapper John: Wayne Rogers.

11 MURPHY BROWN (CC)—Comedy 49481

Murphy hires a take-charge publicist (Jane Carr), who books Murphy on a children's program. Jess: Charles Levin. Murphy Brown Bear: Lisa Sturz. Kelbo: Wally Wingert.

20 NSP INFOMERCIAL

21 ITN WORLD NEWS 83614

31 KOREAN NEWS 52782

41 NOTICIERO UNIVISION 49463

47 PROGRAMACION COMERCIAL *1:00*

50 'ALLO 'ALLO!—Comedy 902546

55 MOVIE—Drama *2:00* ★★ 98430

"Rollover." (1981) Alan J. Pakula's complex thriller about an Arab plot to shake up the world banking structure. Jane Fonda, Kris Kristofferson. Emery: Hume Cronyn.

61 STAR TREK: THE NEXT GENERATION (CC)—Science Fiction *1:00* 380695

While on a "first-contact" mission to a planet on the verge of space travel, Riker (Jonathan Frakes) is captured and accused of leading an alien invasion. Lanel: Bebe Neuwirth.

BET JAZZ CENTRAL *2:00* 144695

CNB EQUAL TIME—Discussion 78782

CNN O.J. SIMPSON TRIAL WRAP-UP (CC) 623091

DIS MOVIE (CC)—Comedy *1:55* ★★★

"The Trouble with Angels." 6662411

DSC AMAZING AMERICA 862017

A visit to a beauty contest for babies in Atlanta; and a gathering of pop-culture enthusiasts.

E! HOWARD STERN 604527

LIF UNSOLVED MYSTERIES *1:00* 771343

MSG BASEBALL *2:00* 36256

Taped: New York at Toronto.

MTV BEAVIS AND BUTT-HEAD 269817

NIK DICK VAN DYKE—Comedy BW 662099

SC MEADOWLANDS HARNESS RACING 160508

SHO MOVIE—Crime Drama *1:30* ★★ 584879

"Hand Gun." Treat Williams, Paul Schulze.

TMC MOVIE—Thriller *1:50* 4828898

"Seventh Floor." Brooke Shields.

TNN COUNTRY NEWS—Magazine 904904

1995 Academy of Country Music Awards ceremony highlights.

USA WINGS (CC)—Comedy 625459

11:35 **2 3 DAVID LETTERMAN (CC)** *1:00* 6832430/6836256

Scheduled: Singer Dionne Farris.

4 30 JAY LENO (CC) *1:00* 6834898/1444091

Scheduled: Actor Samuel L. Jackson, model Vendela, young actor Luke Tarsitano.

7 8 NIGHTLINE (CC) 5560169/5551411

EARLY FRIDAY

Mid. **5 RESCUE 911 (CC)** 53725

9 HIGHWAY PATROL 99541

11 COACH (CC)—Comedy 91909

13 WOMEN IN LIMBO *1:00* 84270

20 HOME SHOPPING NETWORK *7:00*

21 ANIMATED WOMEN—Profile 77909

31 CHINESE PROGRAMMING *1:00* 352454

41 NOCHE DE VERONICA *2:00* 68218

Invitados: Los Tigres del Norte.

A&E BIOGRAPHY *1:00* 959657

CNB RIVERA LIVE—Discussion *1:00* 290015

CNN NEWS—Brian Christie

DSC MOVIE MAGIC—Documentary 695305

E! TALK SOUP 150270

ESN BASEBALL TONIGHT 977386

FAM BONANZA—Western *1:00* 881183

FX BATMAN—Adventure 9000541

MAX MOVIE (CC)—Drama *2:10* ★★ 34540102

"Flesh and Bone." Dennis Quaid, Meg Ryan.

MTV ALTERNATIVE NATION *1:30* 364831

(NIK) DRAGNET—Crime Drama 693947
(NSP) (SC) NEWSPORT TALK *2:00* 2661454/874473
(TNN) LEGENDS OF COUNTRY MUSIC *1:00* 601589
(USA) QUANTUM LEAP (CC) *1:00* 252657

12:05 (7) MOVIE—Drama *1:55* 92413096
"That Secret Sunday." (Made for TV; 1986) A hard-edged newspaperman (James Farentino) assembles an investigative team to probe the involvement of four cops in the deaths of two party girls. Dennis: Parker Stevenson. Collie: Daphne Ashbrook.
(8) ROLONDA—Discussion *1:00* 1139657
Scheduled topic: choosing to have a baby with a man based on his attractiveness.

12:15 (AMC) MOVIE—Comedy *2:00* ★★★ 1721378
"Plaza Suite." Walter Matthau.

12:20 (TBS) MOVIE—Drama *2:00* 3714218
"Sweet Hostage." (1975) Sensitive, well-acted TV-movie about the changing relationship between a fugitive (Martin Sheen) and his kidnapped captive (Linda Blair). Mrs. Withers: Jeanne Cooper. Withers: Bert Remsen.

12:30 (5) RUSH LIMBAUGH 27812
(9) (61) JON STEWART *1:00* 34947/395676
Scheduled: Actress Penelope Ann Miller; LL Cool J; Peter Greene ("Clean, Shaven").
(11) HONEYMOONERS—Comedy (BW) 63638
(21) HOMETIME—Home Repair 41096
(47) VIDEO HITS 25454
(CNN) MONEYLINE 592744
(DSC) KNOW ZONE—Science 956928
(E!) NEWS DAILY 439299
(ESN) COLLEGE BASEBALL *2:00* 869760
Washington State Cougars at Washington Huskies, taped May 6.
(FX) BACK CHAT—Discussion 3363589
(LIF) THIRTYSOMETHING (CC) *1:00* 879473
(NIK) SUPERMAN—Adventure 947270

12:35 (2) TOM SNYDER (CC) *1:00* 5590251
Scheduled: Peter Ustinov: former Defense Secretary Robert S. McNamara ("In Retrospect: The Tragedy and Lessons of Vietnam").
(3) GORDON ELLIOTT *1:00* 5527305
(4) (30) CONAN O'BRIEN (CC) *1:00* 5525947/7002947
Scheduled: Singer Naomi Judd.

12:50 (HBO) MOVIE (CC)—Thriller *2:00* ★★★
"Fatal Attraction." 8443299

1 AM (5) DENNIS PRAGER—Discussion 30560
(11) NEWS *1:00*
(13) MacNEIL, LEHRER (CC) *1:00* 78305
(31) MOVIE—Drama *2:00* 732676
"Jane Eyre." (1970) George C. Scott.
(47) PROGRAMACION COMERCIAL *3:30*
(A&E) COLUMBO—Crime Drama *2:00* 968265
(CNB) CHARLES GRODIN *1:00* 153270
(CNN) CALLING ALL SPORTS 980928
(DSC) BEYOND 2000—Magazine *1:00* 695473
(E!) GOSSIP SHOW 710855
(ENC) MOVIE—Drama *2:00* ★★ 6137454
"Toy Soldiers." Sean Astin, Wil Wheaton.
(FAM) INFOMERCIALS *1:00*
(FX) INFOMERCIALS *5:00*
(NIK) LUCY SHOW—Comedy 320522
(TNN) MUSIC CITY TONIGHT *1:30* 474218
(TNT) INSIDE THE NBA 335034
(USA) COUNTERSTRIKE *1:00* 224909

1:05 (8) NORTHERN EXPOSURE (CC)—Comedy-Drama *1:00* 7216893
(SHO) MOVIE—Thriller *1:35* 27365522
"Mirror Mirror 2—Raven Dance." Roddy McDowall, Sally Kellerman, Veronica Cartwright.

1:15 (TMC) MOVIE (CC)—Thriller *1:45* ★★ 15291638
"The People Under the Stairs." Brandon Adams, Everett McGill, Wendy Robie.

1:30 (5) INFOMERCIALS *2:00*
(9) NEWS
(21) WALKING WITH GRANDFATHER—Children *1:30* 175251
(55) (MSG) INFOMERCIAL
(61) NIGHT COURT—Comedy 761560
(BET) COMICVIEW 132034
(CNN) SPORTS 618299
(DIS) MOVIE (CC)—Comedy *1:40* ★★★
"Cool Runnings." 6891270
(E!) O.J. SIMPSON INTERVIEWS 763928
(LIF) ANYTHING BUT LOVE (CC) 136270
(MTV) DREAMTIME *1:00* 295218
(NIK) F TROOP—Comedy 168283
(TNT) CHARLIE'S ANGELS *1:00* 131724

1:35 (2) AMERICAN JOURNAL (CC) 9618657
(3) COPS (CC) 9605183
(4) GREG KINNEAR (CC) 9603725
Scheduled: Music group Duran Duran.
(30) CURRENT AFFAIR (CC) 5676831

2 AM (7) NEWS
(9) INFOMERCIALS *2:00*
(11) NORTHERN EXPOSURE (CC)—Comedy-Drama *1:00* 382980
(41) CRISTINA—Discusión *1:00* 380522
(55) NEWS *1:00*
(61) MOVIE—Biography (BW) *2:00* ★★★ 823560
"Fear Strikes Out." (1957) The story of baseball's Jim Piersall and the pressures that led to his mental breakdown. Absorbing. Anthony Perkins, Karl Malden.
(BET) VIDEO SOUL—Music *2:00* 270454
(CNB) POZNER/DONAHUE 893386
(CNN) LARRY KING LIVE *1:00* 448367
(CSP) RUSSIAN PUBLIC TELEVISION *:40* 6602164
(DSC) NEXT STEP—Science 335589
(E!) HOWARD STERN 905636
(FAM) 700 CLUB—Religion *1:00* 617229
(LIF) INFOMERCIALS *5:30*
(NIK) MARY TYLER MOORE (CC) 326831
(NSP) WRAP-UP 9601386
[Repeats every 30 minutes until 12 noon.]
(SC) WRAP-UP 464270
(USA) AMERICAN GLADIATORS *1:00* 466763

For details of movies on premium channels, see page 238.

2:05 (2) UP TO THE MINUTE *3:25* 79241034
(3) THE ROAD—Music *1:00* 4459034
(4) NEWS *:35*
(8) INFOMERCIALS *1:00*
(30) GREG KINNEAR (CC) 9921831
Scheduled: Music group Duran Duran.
2:15 (AMC) MOVIE THAT CHANGED MY LIFE —Documentary 4595522
(MAX) MOVIE (CC)—Adventure *1:30* 6386522
"Kickboxer 4: The Aggressor." Sasha Mitchell.
2:20 (TBS) MOVIE—Drama *2:05* 20190744
"Rape and Marriage: The Rideout Case." (1980) Fact-based TV-movie centering on the controversial trial of an Oregon man charged with raping his wife. Linda Hamilton, Mickey Rourke, Rip Torn. Gary: Eugene Roche. [TBS is advising viewer discretion.]
2:30 (7) WORLD NEWS NOW *2:00* 120102
(CNB) INFOMERCIALS *3:00*
(DSC) BEYOND 2000—Magazine 314096
(E!) F.Y.E! 566201
(ESN) SPORTSCENTER 769522
(MTV) GRIND—Eric Nies 596638
(NIK) TAXI (CC)—Comedy 312638
(SC) COUNTDOWN TO INDY 483305
(TNN) COUNTRY NEWS—Magazine 387522
1995 Academy of Country Music Awards ceremony highlights.
(TNT) MOVIE—Western *2:30* ★★ 382183
"Wild Rovers." (1971) William Holden and Ryan O'Neal team in writer-director Blake Edwards' tale of two bored cowboys who decide to become bank robbers. Walter: Karl Malden.
2:35 (30) JONES & JURY 4478980
2:40 (4) INFOMERCIALS *1:00*
(SHO) MOVIE—Comedy *1:25* 19594638
"The Turn On." Jean-Pierre Kalfon.
2:45 (AMC) MOVIE—Comedy *1:45* ★★★ 90590928
"The Out-of-Towners." Jack Lemmon.
2:55 (HBO) MOVIE—Thriller *1:30* 2429270
"Body Chemistry 3: Point of Seduction." Andrew Stevens, Morgan Fairchild.
3 AM (11) MOVIE—Thriller *2:00* ★★ 273314
"Deja Vu." (British; 1985) A couple (Jaclyn Smith, Nigel Terry) come to believe they're reincarnated, and contact a spiritualist (Shelley Winters). Eleanor: Claire Bloom.
(13) FRENCH IN ACTION *1:00* 297473
(21) YOUR CHOICE: OUR CHANCE *2:00* 378251
(41) EXTRANO RETORNO DE DIANA SALAZAR —Novela *1:00* 748522
(55) MOVIE—Comedy-Drama *2:00* ★★★ 178580
"Once in Paris." (1978) Romantic tale of an American writer's Parisian adventures with an Englishwoman and a French chauffeur. Wayne Rogers, Gayle Hunnicutt, Jack Lenoir.
(A&E) LAW & ORDER—Drama *1:00* 480657
(CNN) CROSSFIRE—Kinsley/Sununu 960164
(E!) (FAM) INFOMERCIALS *3:00*
(ENC) MOVIE—Comedy *2:00* ★★ 3806819
"Into the Night." Jeff Goldblum.
(ESN) RACEHORSE DIGEST 780980
(MTV) BEAVIS AND BUTT-HEAD 422589
(NIK) BOB NEWHART—Comedy 340386
(TMC) MOVIE (CC)—Thriller *1:50* ★★ 3620473
"Guilty as Sin." Rebecca De Mornay.
(USA) MOVIE—Drama *2:00* ★★ 182299
"The Good Mother." (1988) Leonard Nimoy directed this story of a divorcée (Diane Keaton) whose relationship with her boyfriend (Liam Neeson) provokes a fight for custody of her 6-year-old. Jason Robards, Ralph Bellamy.
3:05 (3) NEWS
(8) JUVENILE JUSTICE 4327522
(30) HARD COPY (CC) 4516096
3:30 (5) CURRENT AFFAIR (CC) 24473
(CNN) NEWS—Brian Christie
(DIS) HOLLYWOOD STARS: A CENTURY OF CINEMA—Documentary *1:30* 975657
(ESN) STANLEY CUP PLAYOFF *2:30* 782589
Western Conference first-round series Game 3, taped Thursday.
(MTV) DREAMTIME *2:30* 595015
(NIK) DICK VAN DYKE—Comedy (BW) 336218
3:35 (3) AMERICAN JOURNAL (CC) 7497947
(30) NIGHTSIDE—News *1:55* 69605034
3:40 (4) NIGHTSIDE—News *:50* 24750560
3:45 (CNN) NEWSROOM (CC) 99452164
3:50 (MAX) MOVIE (CC)—Drama *2:00* ★★ 7466270
"Indecent Proposal." Robert Redford.
4 AM (5) GORDON ELLIOTT *1:00* 859102
Scheduled topic: virginity.
(8) WORLD NEWS NOW *1:30* 194812
(9) HOME SHOPPING SPREE *2:00* 52831
(13) FACES OF JAPAN *1:00* 913909
(41) YO COMPRO ESA MUJER *1:00* 488638
(61) PERFECT STRANGERS (CC) 116580
(A&E) EVENING AT THE IMPROV *1:00* 730831
(BET) INFOMERCIALS *2:00*
(CNN) NEWS—Brian Christie
(NIK) DRAGNET—Crime Drama 317183
4:05 (3) OPRAH WINFREY (CC) *1:00* 2172560
Scheduled: Tips for handling emergencies.
(SHO) BRETT BUTLER—Comedy 9628544
4:25 (HBO) MOVIE—Drama *1:40* ★★ 71682386
"Timebomb." Michael Biehn, Patsy Kensit.
(TBS) THREE STOOGES (BW) 44705928
4:30 (4) THIS MORNING'S BUSINESS 77724
(7) OPRAH WINFREY (CC) *1:00* 849725
(61) OUT OF THIS WORLD—Comedy 713322
(AMC) MOVIE—Adventure *1:25* ★★ 5125386
"The Desert Hawk." Richard Greene.
(CNN) O.J. SIMPSON TRIAL WRAP-UP 961893
(NIK) SUPERMAN—Adventure 341015
4:35 (SHO) MOVIE—Adventure *1:45* 67145229
"Huck and the King of Hearts." Chauncey Leopardi, Graham Greene, John Astin.
(TBS) JEFFERSONS (CC)—Comedy 6751638
4:50 (TMC) MOVIE—Comedy *1:50* ★★ 56776164
"Ghostbusters II." Bill Murray, Dan Aykroyd.

MORNING

5 AM (3) RUSH LIMBAUGH 68270
(4) NBC NEWS (CC)—Ann Curry 66812
(5) FAITH 20—Religion 17560
(11) INFOMERCIAL
(13) JAPANESE LANGUAGE AND PEOPLE 59378
(21) JAPANESE LANGUAGE AND PEOPLE *1:00* 751541
(41) BIENVENIDOS—Comedia 48454
(47) KENNETH COPELAND—Religion 15102
(55) HEADLINE NEWS 53386
(61) SHEPHERD'S CHAPEL BIBLE STUDY —Religion *1:00* 834676
(A&E) MOVIE—Crime Drama (BW) *2:00* ★★★★ 836247
"The Killers." (1946) The Ernest Hemingway story of two hoods who come looking for an ex-boxer, expanded into a top crime film. Burt Lancaster, Ava Gardner, Edmond O'Brien, Albert Dekker, Sam Levene.
(CNN) SPORTS 243909
(DIS) GRAND CANYON: AMPHITHEATER OF THE GODS (CC)—Documentary *1:00* 647102
(ENC) MOVIE—Drama *2:00* ★★★ 9512725
"Sid and Nancy." Gary Oldman, Chloe Webb.
(NIK) LUCY SHOW—Comedy 759819
(NSP) WRAP-UP 2681218
[Repeats every 30 minutes until 12 noon.]
(TNT) DICK VAN DYKE—Comedy 603947
(USA) FACTS OF LIFE—Comedy 261305
5:05 (TBS) GOMER PYLE, USMC—Comedy 3848541
5:30 (2) CBS NEWS—Robelot/Roberts 26562
(3) THIS MORNING'S BUSINESS 34676
(4) TODAY IN NEW YORK *1:30* 814164
(5) GOOD DAY WAKE UP 54454
(7) ABC NEWS (CC)—Thalia Assuras 49522
(8) ABC/LOCAL NEWS *1:30* 478386
(11) CAPTAIN PLANET (CC)—Cartoon 92638
(13) LEARN TO READ 43386
(30) FIRST BUSINESS 574760
(41) LO MEJOR DE BIENVENIDOS 83980
(47) THIS IS YOUR DAY—Religion 52096
(55) NEWSWORTHY—Magazine 98812
(CNB) BEFORE THE BELL—Business 96034
(CNN) NEWS—Arceneaux/Cain
(NIK) LAUNCH BOX—Children 694676
(TNT) DICK VAN DYKE—Comedy 331183
(USA) INFOMERCIAL
5:35 (TBS) HEADLINE NEWS 8448638
6 AM (2) (3) (7) NEWS *1:00*
(5) GOOD DAY NEW YORK, FIRST EDITION *1:00* 38928
(9) INFOMERCIAL
(11) PHANTOM 2040—Cartoon 95725
(13) BLOOMBERG BUSINESS NEWS 46473
(21) TONY BROWN'S JOURNAL 71725
(30) NBC/LOCAL NEWS *1:00* 393676
(41) PROGRAMACION COMERCIAL
(47) TODAY WITH MARILYN—Religion 55183
(55) THIS MORNING'S BUSINESS 30229
(61) TALE SPIN (CC)—Cartoon 176218
(AMC) MOVIE—Western *1:30* ★★★ 172893
"Backlash." Richard Widmark, Donna Reed.
(BET) MARILYN HICKEY—Religion 523102
(CNB) TODAY'S BUSINESS *2:00* 883909
(CNN) BUSINESS DAY *1:00* 596560
(DIS) MOUSERCISE—Children 985928
(E!) TALK SOUP 161386
(ESN) SPORTSCENTER 971102
(FAM) CABLE HEALTH CLUB *1:00* 138560
(FX) PET DEPARTMENT—Magazine 9011657
(MAX) MOVIE—Documentary *1:25* ★★★ "Children of Fate." 8667305
[Shown with subtitles.]
(MTV) RUDE AWAKENING *1:00* 136102
(NIK) MR. WIZARD'S WORLD—Science 697763
(SC) WRAP-UP 518270
(TNT) OUR GANG—Comedy (BW) 334270
(USA) FIRST BUSINESS 237305
6:05 (HBO) MOVIE (CC)—Drama *1:50* ★★ 64943676
"Lean on Me." Morgan Freeman.
(TBS) MUNSTERS—Comedy (BW) 5965589
6:30 (9) BOTS MASTER—Cartoon 81251
(11) (61) CONAN THE ADVENTURER—Cartoon 16947/718657
(13) WORLD IN REVIEW 36522
(21) MORNING BUSINESS REPORT 8849183
(31) BLOOMBERG NEWS 70560
(41) ONDAS DE MILAGRO Y PODER 14589
(47) JOHN HAGEE TODAY—Religion 78763
(49) BLOOMBERG BUSINESS NEWS 34164
(55) (USA) INFOMERCIAL
(BET) KENNETH COPELAND—Religion 548386
(DIS) MOUSE TRACKS (CC)—Cartoon 988980
(E!) NEWS DAILY 118873
(ESN) SPORTSCENTER 861251
(FX) BREAKFAST TIME *2:30* 1046928
(NIK) FLIPPER—Drama 412909
(SC) NEWSPORT JOURNAL 533454
(SHO) WE ALL HAVE TALES (CC) 103021
(TNT) BUGS BUNNY—Cartoon *1:30* 663454
6:35 (TBS) SCOOBY DOO—Cartoon 6548980
6:40 (TMC) MOVIE—Comedy *1:45* ★★ 50525218
"Health." Carol Burnett, Glenda Jackson.
6:45 (21) LILIAS!—Yoga 8868218
7 AM (2) (3) THIS MORNING (CC)—Smith/Zahn *2:00* 69589/56015
Scheduled: Gene Hackman ("Crimson Tide").
(4) (30) TODAY (CC)—Couric/Gumbel *2:00* 54657/83522
Scheduled: Naomi Judd; Carly Simon.
(5) GOOD DAY NEW YORK *2:00* 76893
(7) (8) GOOD MORNING AMERICA (CC) —Gibson/Lunden *2:00* 41819/92831
From Brugge, Belgium: A tour of the city's medieval architecture.
(9) EXOSQUAD—Cartoon 21367
(11) SONIC THE HEDGEHOG—Cartoon 49763
(13) SESAME STREET (CC) *1:00* 59314
(20) INFOMERCIAL

25 BODY ELECTRIC—Exercise 50270
31 SUPERTIME—In Japanese *2:00* 10676
41 EDAD DE ORO—Comedia 47305
47 LIFE TODAY—Religion 78251
49 LAMB CHOP'S PLAY-ALONG! (CC) 87744
55 VICTORY WITH MORRIS CERULLO 29909
61 TRANSFORMERS: GENERATION 2 —Cartoon 719947
A&E SMITHSONIAN EXPEDITION —Documentary *1:00* 597571
BET THIS IS YOUR DAY—Religion 282218
CNN NEWS—Arceneaux/Cain *2:00*
CSP WASHINGTON JOURNAL—Discussion
DIS UNDER THE UMBRELLA TREE (CC) —Puppets 631560
E! FASHION WEEK 704015
ENC MOVIE—Thriller *1:35* ★★ 9132980
"You'll Like My Mother." Patty Duke.
ESN SPORTSCENTER 501367
FAM POPEYE—Cartoon 314893
MTV GRIND—Eric Nies 345763
NIK BULLWINKLE—Cartoon 145725
SC COUNTDOWN TO INDY 277386
SHO BUSY WORLD OF RICHARD SCARRY (CC)—Cartoon 3460454
USA CARTOON EXPRESS *2:00* 707589
7:05 TBS CAPTAIN PLANET (CC) 3474657
7:15 21 STRETCHING FOR LIFE—Yoga 61122522
7:30 9 MIGHTY MAX—Cartoon 33102
11 V.R. TROOPERS (CC)—Children 28270
20 BLOOMBERG BUSINESS NEWS 84638
21 BARNEY & FRIENDS (CC) 33589
25 HOMESTRETCH—Exercise 79305
41 CLUB DE LOS TIGRITOS—Niños 26812
47 SERA ANUNCIADO
49 MISTER ROGERS (CC)—Children 66251
55 THIS IS YOUR DAY—Religion 31744
61 BOBBY'S WORLD (CC)—Cartoon 798454
AMC MOVIE—Mystery BW *1:30* ★★★ 195744
"The Ex-Mrs. Bradford." William Powell.
BET JACK VAN IMPE—Religion 261725
DIS WONDERLAND (CC)—Children 627367
E! GOSSIP SHOW 783522
ESN SPORTSCENTER 513102
FAM INSPECTOR GADGET—Cartoon 333928
LIF EVERYDAY WORKOUT—Exercise 339102
MAX MOVIE (CC)—Musical *2:30* ★★★★
"Oliver!" 201164
MTV MOST WANTED JAMS 324270
NIK WILD & CRAZY KIDS—Game 157560
SC WRAP-UP 256893
SHO OWL/TV (CC)—Children 797102
7:35 TBS SWAT KATS—Cartoon 1648015
8 AM 9 PINK PANTHER (CC)—Cartoon 44744
11 20 SAMURAI SYBER-SQUAD—Adventure 39812/35788
13 49 BARNEY & FRIENDS (CC)—Children 79454/77096
21 SESAME STREET (CC) *1:00* 286812
25 NEWSROOM 7723638
41 CARRUSEL—Niños 37454
47 UNIVERSAL CHURCH—En Español 22183
55 FATHER TOM & FRIENDS 42386
61 GARGOYLES (CC)—Cartoon 718183
A&E LOU GRANT—Drama *1:00* 604760
BET BREAKTHROUGH WITH ROD PARSLEY —Religion 174725
CNB MONEY WHEEL *4:00* 832725
DIS ADVENTURES OF WINNIE THE POOH (CC)—Cartoon 656744
E! JOAN RIVERS *1:00* 411928
ESN SPORTSCENTER 364763
FAM XUXA (CC)—Children 159893
HBO STOP THE SMOGGIES! (CC) 1006638
LIF YOUR BABY AND CHILD 162367
MTV RUDE AWAKENING *1:00* 800218
NIK WEINERVILLE—Variety 986909
SC MEADOWLANDS HARNESS RACING 169893
SHO MOVIE—Comedy BW *1:35* ★★★★
"His Girl Friday." 3072270
TNT SCOOBY DOO—Cartoon *1:30* 326386
8:05 TBS GILLIGAN'S ISLAND—Comedy 6250638
8:20 TMC MOVIE—Comedy *1:45* ★★★ 61274788
"Crimes of the Heart." Diane Keaton.
8:30 9 PERFECT STRANGERS (CC) 43015
11 TRANSFORMERS: GENERATION 2 38183
13 SHINING TIME STATION (CC) 78725
20 FLINTSTONES—Cartoon 85229
25 READING RAINBOW—Children 90763
41 CHAVO—Comedia 36725
47 TELECOMPRAS 21454
49 KIDSONGS (CC)—Music 76367
55 CHURCH SERVICE—Catholic 41657
61 GOOF TROOP (CC)—Cartoon 717454
BET INFOMERCIAL
DIS CARE BEARS (CC)—Cartoon 655015
ENC MOVIE—Comedy *1:30* ★★★ 6037522
"Nadine." Kim Basinger, Jeff Bridges.
ESN SPORTSCENTER 363034
FAM PRINCE VALIANT (CC)—Cartoon 158164
HBO LEGEND OF WHITE FANG 3148744
LIF WHAT EVERY BABY KNOWS 161638
NIK GUMBY—Children 978980
SC HORSE RACING FROM BELMONT 168164
8:35 TBS BEWITCHED—Comedy 9432302
9 AM 2 AMERICAN JOURNAL (CC) 88396
3 MAURY POVICH (CC) *1:00* 13183
4 OTHER SIDE *1:00* 11725
5 GORDON ELLIOTT *1:00* 73589
Scheduled program topic: Australian men.
7 8 REGIS & KATHIE LEE *1:00* 68657/66299
Scheduled guests: "Mom's Dream Comes True" contest winners. (Live)
9 EMPTY NEST (CC)—Comedy 34367
11 FAMILY MATTERS (CC)—Comedy 52763
13 LAMB CHOP'S PLAY-ALONG! (CC) 92305
20 CHILDREN'S ROOM 87251
21 READING RAINBOW (CC) 45299
25 GERBERT—Children 81015

(30) SALLY JESSY RAPHAEL *1:00* 829657
(31) KOREAN NEWS *1:00* 724003
(41) CHESPIRITO—Comedia *1:00* 30265
(47) VICTORY WITH MORRIS CERULLO 45034
(49) SESAME STREET (CC) *1:00* 53763
(50) CLUB CONNECT (CC)—Teenagers 316693
(55) HEADLINE NEWS 32909
(61) CUBHOUSE (CC)—Children 731034
(A&E) COLUMBO—Crime Drama *2:00* 400164
(AMC) MOVIE—Drama *2:40* ★★ 58931541
"A Farewell to Arms." Rock Hudson.
[Shown in letter-box format.]
(BET) ROC (CC)—Comedy 197676
(CNN) NEWS—Harris/Kelley *2:00*
(DIS) GUMMI BEARS (CC)—Cartoon 646367
(DSC) ASSIGNMENT (CC) *1:00* 675541
(E!) HOTEL—Drama *1:00* 170034
(ESN) TENNIS *2:00* 862980
A quarterfinal match in the ATP German Open, taped today in Hamburg.
(FAM) WALTONS—Drama *1:00* 860657
(FX) DYNASTY—Drama *1:00* 9020305
(HBO) MOVIE (CC)—Comedy *1:40* ★ 9471562
"Look Who's Talking Now." Diane Keaton.
(LIF) SISTERS (CC)—Drama *1:00* 866831
(MTV) BEST OF THE '90s *1:00* 868299
(NIK) RUGRATS (CC)—Cartoon 992560
(SC) BODY MOVES—Fitness 182744
(TNN) VIDEOMORNING *3:00* 316164
(USA) MacGYVER—Adventure *1:00* 213725

9:05 (TBS) HAPPY DAYS—Comedy 9760473

9:30 (2) HARD COPY (CC)—Newsmagazine 27102
(9) (20) FAMILY FEUD—Game 72015/45763
(11) DIFFERENT WORLD (CC)—Comedy 67183
(13) MISTER ROGERS (CC)—Children 87675
(25) PAPPYLAND—Children 16299
(47) KENNETH COPELAND—Religion 70218
(50) NEWTON'S APPLE (CC)—Science 731909
(55) INFOMERCIAL
(61) DOOGIE HOWSER, M.D. (CC) 466218
(BET) WHAT'S HAPPENING!!—Comedy 899522
(DIS) POOH CORNER (CC)—Children 364251
(NIK) DAVID THE GNOME—Cartoon 605522
(SC) AMERICAN HARVEST GOLF 824218
(SHO) MOVIE (CC)—Drama *1:45* ★★ 2872947
"Love Field." Michelle Pfeiffer.
(TNT) PINK PANTHER—Cartoon 759305

9:35 (TBS) THREE'S COMPANY—Comedy 1079251

10AM (2) MARILU—Discussion *1:00* 48096
(3) JENNY JONES—Discussion *1:00* 35522
(4) LEEZA—Discussion *1:00* 33164
(5) MONTEL WILLIAMS *1:00* 95928
Scheduled topic: infidelity.
(7) ROLONDA—Discussion *1:00* 80096
Scheduled program topic: women who only date muscular men.
(8) PHIL DONAHUE (CC) *1:00* 88638
(9) WHO'S THE BOSS? (CC)—Comedy 69201
(11) HAPPY DAYS—Comedy 69229
(13) PUZZLE PLACE (CC)—Children 50102
(20) CHURCH SERVICE—Catholic 69831
(25) READING BETWEEN THE LINES 21270
(30) MONTEL WILLIAMS *1:00* 72247
(31) BODY ELECTRIC—Exercise 61812
(41) ¡PAPA SOLTERO!—Comedia 98541
(47) PROGRAMACION COMERCIAL *1:00*
(55) MOVIE—Adventure *2:00* ★★ 50893
"Remo Williams: The Adventure Begins." (1985) A bumbling cop (Fred Ward) becomes a super secret agent under the tutelage of a martial-arts master (Joel Grey).
(61) RICHARD BEY—Discussion *1:00* 794638
Scheduled topic: unhappy relationships.
(BET) WHAT'S HAPPENING NOW!! 539638
(DIS) DUMBO'S CIRCUS (CC) 902560
(DSC) HOME MATTERS 438947
(E!) O.J. SIMPSON INTERVIEWS 413265
(FAM) 700 CLUB—Religion *2:00* 898270
(FX) HART TO HART *1:00* 7088183
(LIF) OUR HOME *1:00* 335386
(MAX) MOVIE (CC)—Drama *1:30* ★★ 413831
"Violets Are Blue." Sissy Spacek, Kevin Kline.
(MTV) JAMS *2:00* 896812
(NIK) MUPPET BABIES—Cartoon 436589
(SC) 10th FRAME—Bowling 557034
(TNT) BUGS BUNNY—Cartoon *1:00* 543805
(USA) MURDER, SHE WROTE (CC)—Mystery *1:00* 786096

10:05 (TBS) LITTLE HOUSE ON THE PRAIRIE—Drama *1:00* 9989251
(TMC) MOVIE (CC)—Comedy *1:40* ★★
"For Love or Money." 55549116

10:15 (ENC) MOVIE—Western *2:45* ★★★ 14598164
"The Alamo." John Wayne, Richard Widmark.

10:30 (9) WHO'S THE BOSS? (CC)—Comedy 23251
(11) HAPPY DAYS—Comedy 58947
(13) STORYTIME (CC)—Children 98589
(20) LUMEN 2000—Religion 16763
(31) STATE OF THE ARTS 16725
(41) DR. CANDIDO PEREZ—Comedia 56589
(BET) SANFORD—Comedy 186560
(DIS) FRAGGLE ROCK (CC)—Children 635251
(DSC) START TO FINISH—Crafts 990102
(E!) ON CABLE 722386
(NIK) MUPPET SHOW—Variety 998744
(SC) TRAINING AND NUTRITION 2000 188928

10:45 (HBO) MOVIE (CC)—Comedy *1:40* ★ 90962386
"Delirious." John Candy, Mariel Hemingway.

11AM (2) (3) PRICE IS RIGHT *1:00* 51560/55386
(4) JERRY SPRINGER—Discussion *1:00* 53928
(5) JONES & JURY 78386
(7) (8) MIKE & MATY (CC) *1:00* 93560/91102
Scheduled: Actress Pamela Bach-Hasselho
(9) RICHARD BEY—Discussion *1:00* 19522
(11) CHARLES PEREZ—Discussion *1:00* 44215
Scheduled topic: female bodybuilders.
(13) SESAME STREET (CC) *1:00* 84657
(20) HOME SHOPPING NETWORK *4:00* 210589
(21) WILD AMERICA (CC)—Wildlife 94928
(25) KIDSONGS—Music 16164
(30) LEEZA—Discussion *1:00* 82893

31 ASIA NOW—Report 85218
41 PARIENTES POBRES—Novela *2:00* 11812
47 TELECOMPRAS 76928
50 TIMELY PLACES *1:00* 762283
61 GERALDO—Discussion *1:00* 707102
Scheduled topic: married couples who include a third person in their sex life.
A&E REMINGTON STEELE *1:00* 160034
BET IN YOUR EAR—Music *2:00* 158947
CNN SHOWBIZ TODAY 901265
DIS MY LITTLE PONY TALES 275893
DSC EASY DOES IT 461015
E! TALK SOUP 468541
ESN SPORTSCENTER 821473
FX FANTASY ISLAND—Drama *1:00* 7008947
LIF BARBARA WALTERS INTERVIEWS (CC) 790164
A 1991 chat with Julia Roberts.
NIK ALLEGRA'S WINDOW—Children 469657
SC BODY MOVES—Fitness 848763
TNT KNOTS LANDING—Drama *1:00* 467611
USA MAJOR DAD (CC)—Comedy 606693
11:05 TBS MATLOCK (CC)—Drama *1:00* 9295544
11:25 SHO MOVIE—Drama *2:05* ★★★★ 49489386
"The Caine Mutiny." Humphrey Bogart.
11:30 5 NEWS
21 HOMETIME—Home Repair 95657
25 GOVERNMENT BY CONSENT 17893
31 TODAY'S JAPAN 86947
47 EL SHOW DE LAS DOCE 77657
CNN CNN & CO. (CC)—Discussion 551724
DIS MOUSE TRACKS (CC)—Cartoon 276522
DSC HOMEWORKS 462744
E! NEWS DAILY 469270
ESN SPORTSCENTER 822102
LIF TRACEY ULLMAN—Comedy 791893
MAX MOVIE—Thriller *1:45* ★ 4312873
"Prophecy." Talia Shire, Robert Foxworth.
NIK GULLAH GULLAH ISLAND 460386
SC MOTOR SPORTS HOUR *1:00* 807657
USA MAJOR DAD (CC)—Comedy 256152
11:35 AMC MOVIE—Fantasy BW *1:25* ★★ 58589676
"The Remarkable Andrew." William Holden.
11:45 TMC MOVIE—Drama BW *1:50* ★★ 96321980
"The Hard Way." Ida Lupino, Dennis Morgan.

AFTERNOON

Noon 2 3 7 8 NEWS
4 ANOTHER WORLD (CC) *1:00* 92003
5 O.J. SIMPSON TRIAL *2:00* 58909
9 RICKI LAKE—Discussion *1:00* 62638
11 21 JUMP STREET (CC) *1:00* 80034
13 LEARN TO READ 72541
21 FRUGAL GOURMET (CC) 58763
25 G.E.D.—Instruction 61251
30 OTHER SIDE *1:00* 31522
31 SEWING WITH NANCY 30305
47 HORA LUNATICA—Variedades *1:00* 53541
49 MOMMY, WHO'LL TAKE CARE OF ME? —Documentary *1:00* 28218
50 NOVA (CC)—Science *1:00* 747560
55 700 CLUB—Religion *1:00* 53980
61 JERRY SPRINGER *1:00* 449541
A&E POLICE STORY *1:00* 622299
CNB MONEY WHEEL *4:00* 573560
CNN O.J. SIMPSON TRIAL (CC) *3:00* 772270
DIS LUNCH BOX—Children 659831
DSC GRAHAM KERR—Cooking 981454
E! O.J. SIMPSON TRIAL *7:00*
[VCR Plus users: for the first six hours, 1710831; for the remainder, 430893.]
ESN SPORTSCENTER 334522
FAM LET'S MAKE A DEAL—Game 152980
FX PERSONAL FX: THE COLLECTIBLES *1:00* 6636560
LIF LIVE FROM QUEENS *1:00* 804831
MTV VIDEOS *1:00* 806299
NIK MAN OF IRON—Cartoon 989096
NSP NEWSPORT TALK *2:00* 5166893
TNN ALEENE'S CRAFTS—Instruction 116855
TNT CHiPs—Crime Drama *1:00* 749928
USA QUANTUM LEAP (CC) *1:00* 266657
12:05 TBS PERRY MASON BW *1:00* 9902015
12:30 2 3 YOUNG AND THE RESTLESS (CC) —Serial *1:00* 842947/839473
7 8 LOVING (CC)—Serial 61560/69102
13 JOY OF PAINTING 87611
21 GRILLING 74299
25 G.E.D.: EN ESPANOL—Instrucción 10015
31 WORLD: COMM—Discussion 49541
DIS MUSIC BOX (CC)—Children 375367
DSC GREAT CHEFS—GREAT CITIES 618096
ESN AUTO RACING *2:00* 470947
The final practice day for the Indy 500. (Live)
FAM $100,000 NAME THAT TUNE 889522
HBO LIFESTORIES: FAMILIES IN CRISIS (CC) 802580
[HBO is advising viewer discretion.]
NIK PAPA BEAVER STORIES 616638
SC APSL SOCCER *2:30* 821522
Taped: Colorado at Seattle.
TNN ALEENE'S CRAFTS—Instruction 737183
1 PM 4 30 DAYS OF OUR LIVES (CC)—Serial *1:00* 11541/40270
7 8 ALL MY CHILDREN (CC)—Serial *1:00* 66015/64657
9 JENNY JONES—Discussion *1:00* 71386
Scheduled program topic: disapproving of a child's mate.
11 IN THE HEAT OF THE NIGHT (CC)—Crime Drama *1:00* 66454
13 IN ITALIANO—Instruction 88473
21 GRAHAM KERR'S KITCHEN 13725
25 YOUNG ASTRONAUTS *:45* 3073270
31 CLASSIC ARTS SHOWCASE *1:00* 44096
41 CORAZON SALVAJE—Novela *1:00* 64096
47 PELICULA—Comedia *2:00* 40980
"Dos de abajo." (Mexicana; 1982) Al descubrir una fortuna escondida en una pared, dos albañiles se ven perseguidos. Andrés García.
49 MYSTERY! (CC) *1:00* 37198

(50) AMERICAN STORY—History 667819
(55) INFOMERCIALS *1:00*
(61) SUSAN POWTER—Discussion 718218
Scheduled topic: life after divorce.
(A&E) ROCKFORD FILES (CC) *1:00* 631947
(AMC) MOVIE—Drama *2:00* ★★ 860522
"Away All Boats." Jeff Chandler.
(BET) VIDEO SOUL—Music *2:00* 543831
(DIS) MOVIE (CC)—Cartoon *1:15* ★★ 6750947
"The Many Adventures of Winnie the Pooh."
(DSC) WORLD CLASS CUISINE 146454
(ENC) MOVIE—Thriller *1:40* ★★ 8791522
"You'll Like My Mother." Patty Duke.
(FAM) FACE THE MUSIC—Game 313164
(FX) EIGHT IS ENOUGH *1:00* 6612980
(HBO) MOVIE (CC)—Drama *2:00* ★★ 875454
"The Thing Called Love." River Phoenix.
(LIF) DESIGNING WOMEN (CC) 326638
(MTV) VIDEO COUNTDOWN *2:00* 684164
(NIK) EUREEKA'S CASTLE—Children 144096
(TNN) VIDEOPM—Music Videos *4:00* 980218
(TNT) KUNG FU—Drama *1:00* 758676
(USA) MAGNUM, P.I. *1:00* 275305
1:05 (TBS) MOVIE—Western *2:00* ★★ 1698831
"Young Billy Young." (1969) Robert Mitchum and Angie Dickinson in a tale of murder and retribution in the Old West. Filmed near Tucson, Ariz.; music by jazz great Shelly Manne.
1:15 (MAX) MOVIE (CC)—Comedy *1:40* ★★
"Lightning Jack." 94946831
1:30 2 (3) BOLD AND THE BEAUTIFUL (CC)—Serial 37589/24015
13 CHARLIE ROSE—Discussion *1:00* 649812
21 GOURMET COOKING 66270
(61) COSBY SHOW (CC)—Comedy 469305
(DSC) HOME MATTERS 617367
(FAM) TRIVIAL PURSUIT—Game 888893
(LIF) DESIGNING WOMEN (CC) 891367
(NIK) LASSIE—Drama (BW) 615909
(SHO) MOVIE—Crime Drama *1:30* 181560
"Brainsmasher . . . A Love Story." Andrew Dice Clay, Teri Hatcher, Deborah Van Valkenburgh.
1:35 (TMC) MOVIE—Thriller *1:55* ★★★ 76541657
"Coma." Genevieve Bujold, Michael Douglas.
2 PM 2 (3) AS THE WORLD TURNS (CC)—Serial *1:00* 15270/19096
4 MAURY POVICH (CC) *1:00* 17638
Scheduled topic: child prodigies.
5 CUBHOUSE (CC)—Children 4386
7 (8) ONE LIFE TO LIVE (CC)—Serial *1:00* 57270/55812
9 MATLOCK (CC)—Crime Drama *1:00* 19760
11 GARFIELD—Cartoon 5270
21 PAINTABLE KINGDOM 59218
25 BILL NYE—Children 93676
(30) ANOTHER WORLD (CC) *1:00* 75015
31 BIG COMFY COUCH—Children 15473
41 SIRENA—Novela *1:00* 99270
(49) QUIET REVOLUTION—Documentary 4560
55 MOVIE—Mystery *2:00* ★★ 40015
"Christina." (Canadian; 1974) Barbara Parkins pays a stranger (Peter Haskell) $25,000 to marry her—and then disappears.
(61) FAMILY MATTERS (CC)—Comedy 121473
(A&E) McCLOUD—Crime Drama *2:00* 104218
(DSC) START TO FINISH—Crafts 913893
(E!) O.J. SIMPSON TRIAL CONTINUES
(FAM) SPLIT SECOND—Game 271454
(FX) FAMILY AFFAIR—Comedy 5070693
(LIF) OUR HOME *1:00* 602560
(NIK) GUMBY—Children 944763
(NSP) NEWSPORT JOURNAL *4:00* 9284473
(TNT) HOW THE WEST WAS WON *1:00* 343893
(USA) $100,000 PYRAMID—Game 635638
2:30 5 BOBBY'S WORLD (CC)—Cartoon 3744
11 TALE SPIN (CC)—Cartoon 2812
13 SESAME STREET (CC) *1:00* 685454
21 JOY OF PAINTING 79560
25 DISTRICT 27 HIGHLIGHTS 20218
31 KIDSONGS (CC)—Music 59305
(49) SHINING TIME STATION (CC) 1102
(61) DARKWING DUCK (CC)—Cartoon 849367
(DIS) NEW ADVENTURES OF WINNIE THE POOH (CC)—Cartoon 683763
(DSC) EASY DOES IT 660299
(ESN) PAR FOR THE COURSE—Golf 357915
(FAM) LET'S MAKE A DEAL—Game 911560
(FX) NANNY AND THE PROFESSOR 3530893
(NIK) ADVENTURES OF TINTIN 651541
(USA) QUICKSILVER—Game 375744
2:45 (ENC) MOVIE—Comedy *1:30* ★★★ 9944183
"Nadine." Kim Basinger, Jeff Bridges.
3 PM 2 (3) GUIDING LIGHT (CC) *1:00* 8164/5218
4 SALLY JESSY RAPHAEL *1:00* 6560
5 (61) TINY TOONS (CC) 3893/100980
7 (8) GENERAL HOSPITAL (CC)—Serial *1:00* 75299/66541
9 TOP COPS—Reality-Based 6909
11 DARKWING DUCK (CC)—Cartoon 4305
(20) EXOSQUAD—Cartoon 92909
21 STRIP QUILTING—Kaye Wood 38725
25 IMAGINATION STATION—Children 72183
(30) RICKI LAKE—Discussion *1:00* 60909
31 BARNEY & FRIENDS (CC) 94980
41 MARIA CELESTE—Novela *1:00* 19657
47 EL Y ELLA—Novela *1:00* 71473
(49) PUZZLE PLACE (CC)—Children 2657
(50) NEW JERSEY OUTDOORS 380164
(AMC) MOVIE—Drama (BW) *2:00* ★★★ 435928
"Arise, My Love." Claudette Colbert.
(BET) VIDEO VIBRATIONS—Music *1:30* 123386
(CNN) NEWS (CC)—Allen/Waters
(DIS) GUMMI BEARS (CC)—Cartoon 935638
(DSC) HOMEWORKS 932928
(ESN) SENIOR GOLF *2:00* 431102
First-round play in the Cadillac NFL Classic in Clifton, N.J. (Live)
(FAM) BLACK STALLION (CC)—Drama 290589
(FX) FAMILY AFFAIR—Comedy 2020378
(HBO) MOVIE (CC)—Drama *1:50* ★★ 4577744
"Lean on Me." Morgan Freeman.
(LIF) THIRTYSOMETHING (CC) *1:00* 702909

(MAX) MOVIE—Adventure *1:30* ★ 129980
"Double Blast." Dale "Apollo" Cook.
(MTV) MAKEOVER MADNESS *1:00* 720305
(NIK) LOONEY TUNES—Cartoon 923270
(SC) NEWSPORT TALK *2:00* 115367
(SHO) MOVIE (CC)—Drama *1:55* ★★ 7721102
"Swing Kids." Robert Sean Leonard.
(TNT) WILD WILD WEST *1:00* 761015
(USA) PRESS YOUR LUCK—Game 647473
3:05 (TBS) FLINTSTONES—Cartoon 6622096
3:30 5 (61) TAZ-MANIA (CC) 5589/844812
9 TOP COPS—Reality-Based 9589
11 GOOF TROUP (CC)—Cartoon 4657
13 25 (49) READING RAINBOW (CC)
—Children 5305/25763/3947
(20) BOTS MASTER—Cartoon 45589
21 KIDSONGS (CC)—Music 81305
31 CLUB CONNECT (CC)—Teenagers 21522
50 BIG CHANGES, BIG CHOICES 615116
(CNN) TALKBACK LIVE (CC) 352893
(DIS) QUACK ATTACK (CC)—Cartoon 655980
(DSC) GRAHAM KERR—Cooking 665744
(FAM) PUNKY BREWSTER—Comedy 923305
(FX) PET DEPARTMENT—Magazine 3542638
(NIK) BEETLEJUICE—Cartoon 663386
(TMC) MOVIE—Adventure *1:30* 150305
"Crisis in the Kremlin." Robert Rusler.
(USA) SCRABBLE—Game 387589
3:35 (TBS) SCOOBY DOO—Cartoon *1:00* 8336812
4 PM 2 GERALDO—Discussion *1:00* 7299
Scheduled topic: celebrities in the news.
(3) 7 OPRAH WINFREY (CC) *1:00* 4725/87034
Scheduled: Winfrey helps guests and audience members fulfill Mother's Day wishes.
4 PHIL DONAHUE (CC) *1:00* 2367
5 (61) ANIMANIACS (CC) 4096/863947
(8) NEWS
9 RICHARD BEY—Discussion *1:00* 24134
Scheduled topic: unhappy relationships.
11 GARGOYLES (CC)—Cartoon 3164
13 BILL NYE (CC)—Children 4812
The pressure is on the Science Guy to explain the concept of pressure, as in water pressure and air pressure.
(20) V.R. TROOPERS (CC)—Children 24096
21 CARMEN SANDIEGO (CC) 60812
25 WONDERS UNDER THE SEA 79170
(30) FRESH PRINCE (CC)—Comedy 46831
31 IN THE MIX (CC)—Teenagers 40657
41 CRISTINA—Discusión *1:00* 98164
47 SEVCEC—Discusión *1:00* 50980
(49) BARNEY & FRIENDS (CC)—Children 2454
50 ANOTHER PAGE—Reading 160201
55 STAR TREK—Science Fiction *1:00* 24116
Kirk's search for survivors of a missing star ship leads to a unique society where visitors are treated like infections—which must be absorbed or destroyed. Kirk: William Shatner.
(A&E) REMINGTON STEELE *1:00* 470763
(CNB) MARKET WRAP *2:00* 34909
(CNN) INSIDE POLITICS (CC) 371928
(DIS) SALUTE TO MOM (CC) *:50* 9225541
Maternal clips from "Bambi," "Lady and the Tramp," "Dumbo" and "One Hundred and One Dalmations." Also: animated shorts including "Mother Pluto," "Father's Day Off."
(DSC) GREAT CHEFS OF THE WEST 644251
(E!) O.J. SIMPSON TRIAL CONTINUES
(FAM) I'M TELLING—Game 902812
(FX) WONDER WOMAN *1:00* 7542763
(LIF) MOVIE—Drama *2:00* 267251
"Mother's Day on Waltons Mountain." (Made for TV; 1982) Three members of the Virginia clan face personal crises. Ralph Waite.
(MTV) GRIND—Eric Nies 900454
(NIK) MUPPET BABIES—Cartoon 642893
(TNT) MOVIE—Western *2:00* ★★★ 319676
"The Law and Jake Wade." (1958) Outlaw-turned-lawman Robert Taylor gets softhearted and helps old buddy Richard Widmark escape hanging. He soon wishes he hadn't.
(USA) MacGYVER—Adventure *1:00* 606873
4:30 5 (61) POWER RANGERS (CC) 3980/852831
(8) EXTRA (CC) 6218
11 ALADDIN (CC)—Cartoon 2676
13 GHOSTWRITER (CC)—Children 1116
Tina helps Alex make a video to boost his bid for the school presidency.
(20) BIKER MICE—Cartoon 13980
21 BARNEY & FRIENDS (CC) 66096
25 CLUB CONNECT—Teenagers 79134
(30) FRESH PRINCE (CC)—Comedy 42015
31 VIDEO MUSIC BOX *1:00* 330367
(49) SESAME STREET (CC) *1:00* 57812
50 PUZZLE PLACE (CC)—Children 760265
(BET) RAP CITY—Music *2:00* 137454
(CNN) EARLYPRIME (CC) *1:00* 243034
(DSC) WORLD CLASS CUISINE 673763
(ENC) MOVIE—Western *2:45* ★★★ 60644102
"The Alamo." John Wayne, Richard Widmark.
(FAM) MASTERS OF THE MAZE—Game 908096
(MAX) MOVIE—Crime Drama *1:35* 7243102
"In the Line of Duty: A Cop for the Killing." James Farentino, Steven Weber.
(MTV) SANDBLAST—Game 906638
(NIK) LEGENDS OF THE HIDDEN TEMPLE
—Game 671305
4:35 (TBS) BRADY BUNCH—Comedy 9516134
5 PM 2 7 NEWS *1:00*
(3) (8) NEWS
4 LIVE AT FIVE *1:00* 1657
5 MONTEL WILLIAMS—Discussion *1:00* 7473
Scheduled topic: racial identity.
9 RICKI LAKE—Discussion *1:00* 7779
11 SAVED BY THE BELL (CC) 6522
Zack gets the seniors a deal on their class rings from a gem of a dealer (Gary Beach)—who turns out to be a fake.
13 CARMEN SANDIEGO (CC)—Children 7270
(20) MIGHTY MAX—Cartoon 97454
21 SESAME STREET (CC) *1:00* 52305

25 RACE TO SAVE THE PLANET *1:00* 96763
30 MARRIED . . . WITH CHILDREN (CC) —Comedy 19299
41 PRIMER IMPACTO—Magazine *1:00* 3299
Entre los segmentos: "Niños Perdidos."
47 OCURRIO ASI—Magazine *1:00* 5015
50 BARNEY & FRIENDS (CC) 392909
55 FAMILY FEUD—Game 9096
61 ALADDIN (CC)—Cartoon 112725
A&E LOU GRANT—Drama *1:00* 941676
AMC MOVIE—Drama BW *2:10* ★★★ 9044947
"The Sign of the Cross." Charles Laughton.
DIS MOVIE (CC)—Comedy *1:35* 9946164
"Rock 'n' Roll Mom." Dyan Cannon.
DSC WILD THINGS 937473
ESN INSIDE THE SENIOR PGA TOUR 306589
FAM MAXIMUM DRIVE—Game 295034
FX BATMAN—Adventure 7070873
HBO MAKING OF NO ESCAPE 308947
MTV BEST OF THE '90s 293676
NIK LOONEY TUNES—Cartoon 935015
SC NEWSPORT JOURNAL 594305
SHO BUSY WORLD OF RICHARD SCARRY (CC)—Cartoon 2421725
TMC MOVIE—Western *2:45* ★★★ 55763893
"The Alamo." John Wayne, Richard Widmark.
TNN WILDHORSE SALOON *1:00* 306102
USA KNIGHT RIDER—Adventure *1:00* 638725
5:05 TBS SAVED BY THE BELL (CC) 2435928
5:30 3 8 NEWS
11 DOOGIE HOWSER, M.D. (CC) 3928
Doogie freezes in disbelief when he's asked out to dinner by Victoria Burke (Elyssa Davalos), the new radiology chief.
13 INSIDE TRENTON 4676
20 SONIC THE HEDGEHOG—Cartoon 37560
30 CHEERS (CC)—Comedy 33367
31 NEWS CITY—Report 20893
49 CARMEN SANDIEGO (CC)—Children 2218
50 FRUGAL GOURMET (CC) 145247
55 INSIDE EDITION (CC) 9102
61 FULL HOUSE (CC)—Comedy 843183
Jesse (John Stamos) will inherit an old music club if he can manage to reopen it, but can he manage to get a loan
CNN SHOWBIZ TODAY—Magazine 351164
DSC UNDERSEA WORLDS 664015
ESN INSIDE THE PGA TOUR 450201
FAM THAT'S MY DOG—Game 922676
FX BATMAN—Adventure 3541909
HBO MOVIE (CC)—Comedy *1:40* ★ 9187305
"Look Who's Talking Now." Diane Keaton.
MTV MOST WANTED JAMS 920218
NIK CLARISSA EXPLAINS IT ALL (CC) —Comedy 662657
Clarissa exaggerates her relationship with Ferguson to win a magazine contest.
SC FOREVER BASEBALL 225763
SHO BUSY WORLD OF RICHARD SCARRY (CC)—Cartoon 8871367
Bananas Gorilla collects clues in his search for some fruit that disappeared from Turnip Goat's truck.
5:35 TBS SAVED BY THE BELL: THE COLLEGE YEARS (CC)—Comedy 8878270

EVENING

6 PM 2 3 4 7 8 30 CNN NEWS
5 CURRENT AFFAIR (CC) 4473
9 MARRIED . . . WITH CHILDREN (CC) 8473
Conclusion. Peggy and Marcy's demanding ways fill Al (Ed O'Neill) with panic—and prompt him to make a run for it.
11 FULL HOUSE (CC)—Comedy 3541
D.J. battles anxiety over the upcoming SAT. Vanna White ("Wheel of Fortune") appears as herself. D.J.: Candace Cameron.
13 50 NEW JERSEY NEWS 1589/710580
20 V.R. TROOPERS (CC)—Children 34473
21 MacNEIL, LEHRER (CC) *1:00* 82218
25 JOURNAL—News 21947
31 NUMERO UNO—In Italian *1:30* 374742
41 NOTICIAS
47 NOTICIERO 2015
49 BILL NYE (CC)—Children 2831
55 JEOPARDY! (CC)—Game 6015
61 SIMPSONS (CC)—Cartoon 840096
Legalized gambling comes to Springfield, and Marge becomes addicted; Robert Goulet entertains at Bart's casino for kids.
A&E POLICE STORY *1:00* 611183
CNB BUSINESS INSIDERS 72657
DSC WINGS—Documentary *1:00* 626015
E! O.J. SIMPSON TRIAL CONTINUES
ESN UP CLOSE—Discussion 600724
FAM RIN TIN TIN K-9 COP (CC) 929589
FX MISSION IMPOSSIBLE *1:00* 6632744
LIF SUPERMARKET SWEEP—Game 925763
MTV WEEK IN ROCK 910831
NIK SALUTE YOUR SHORTS 652270
Battling bunkmates ZZ, Dina and Telly team up to return a pilfered relic to nearby Sacred Caves. ZZ: Megan Berwick.
NSP NEWSPORT TONITE 3166676
SC METS INSIDE PITCH—Fran Healy 222676
SHO MOVIE (CC)—Drama *1:55* ★★ 9078164
"Love Field." Michelle Pfeiffer.
TNN CLUB DANCE *1:00* 745102
TNT STARSKY & HUTCH *1:00* 738812
USA KNIGHT RIDER—Adventure *1:00* 255541
6:05 TBS GROWING PAINS—Comedy 7711657
6:15 MAX MOVIE (CC)—Adventure *1:40* 82245589
"Arena." Paul Satterfield, Steve Wong.
6:30 2 3 CBS NEWS (CC)—Chung/Rather 909/763
4 30 NBC NEWS (CC)—Tom Brokaw 305/47560
5 ROSEANNE (CC)—Comedy 5725
Roseanne spends a wonderful Mother's Day with her daughters, but learns there are strings attached to their gift. Norma: Dawn Davis.

7 8 **ABC NEWS (CC)—Peter Jennings** 7913/1763
9 **COSBY SHOW (CC)—Comedy** 9725
B.B. King plays blues singer Riley Jackson, whose singing just might be the cure for love-struck Theo (Malcolm-Jamal Warner).
11 **FRESH PRINCE (CC)—Comedy** 4893
Will returns from a summer vacation in Philly and is kicked out of the mansion for defying Uncle Phil. Vivian: Janet Hubert-Whitten.
13 49 50 **NIGHTLY BUSINESS REPORT** 5541/3183/710760
Market monitor: economist Elaine Garzarelli.
20 **GARFIELD AND FRIENDS—Cartoon** 25725
25 **EDITORS—Discussion** 12299
41 **NOTICIERO UNIVISION** 5763
47 **TELENOTICIAS—Raul Peimbert** 3367
55 **WHEEL OF FORTUNE (CC)—Game** 7367
61 **COACH (CC)—Comedy** 864676
Conclusion: Luther's first day as head coach of Aberdeen College is also his last after he breaks NCAA rules. Penny: Andrea Parker.
BET **NEWS**
CNB **BUSINESS TONIGHT (CC)** 63909
CNN **INSIDE POLITICS** 372657
ESN **SPORTSCENTER** *1:00* 902980
FAM **NEW LASSIE—Drama** 903541
LIF **SHOP' TIL YOU DROP—Game** 916015
MSG **YANKEES PREGAME** 27183
MTV **REAL WORLD** 901183
NIK **RUGRATS (CC)—Cartoon** 643522
Tommy's teddy bear gets taken away.
NSP **NEWSPORT TONITE** 3157928
SC **HORSE RACING FROM BELMONT** 213928
6:35 DIS **MOVIE (CC)—Comedy** *1:40* ★★★
"Freaky Friday." 15860980
TBS **ANDY GRIFFITH—Comedy** BW 4603928
7 PM 2 **HARD COPY (CC)—Newsmagazine** 7218
3 **INSIDE EDITION (CC)** 4744
4 **EXTRA (CC)** 2386
5 **ROSEANNE (CC)—Comedy** 8102
Darlene (Sara Gilbert) is embarrassed when her mom leads a field trip to the supermarket on career day at school. Meryl: Yunoka Doyle.
7 8 **JEOPARDY! (CC)—Game** 3270/1812
9 **MARRIED . . . WITH CHILDREN (CC)** 1218
It's official: Peggy did flunk high-school home-ec, requiring her to join Kelly for a final exam. Miss Beyer: Marge Redmond.
11 **FRESH PRINCE (CC)—Comedy** 6386
Will has girl problems after a date with Jazz's sister (Vivica A. Fox), who's ready to pick out her china pattern before the night is over.
13 49 **MacNEIL, LEHRER (CC)** *1:00* 98676/96218
20 **BASEBALL** *3:30* 956675
New York at Boston. (Live)
21 **ITN WORLD NEWS** 53034
25 **LE JOURNAL: FRENCH NEWS** 64164
30 **ENTERTAINMENT TONIGHT (CC)** 22763

Friday GUIDELINES

☐ **Baseball**'s best rivalry is renewed as the New York Yankees visit the Boston Red Sox. —7 PM MSG

☐ 1995's **Miss Universe Pageant**, telecast from Namibia, offers an unusual prize: a gold-braided certificate representing ownership of an elephant. —8 PM 2 3

☐ **VR.5**'s season-ender fills in some missing pieces to the often puzzling sci-fi drama and offers a convincing cliffhanger as well. —8 PM 5 61

☐ **The Secret World of Dreams** is a slickly produced special about subconscious phenomena that focuses on anecdotal oddities. —9 PM 4 30

☐ **The X-Files**: The agents look at the insides—and we mean the *insides*—of a poultry-processing facility in this graphic and intricately plotted mystery about one of the last taboos. —9 PM 5 61

☐ Call it cliff-**Hangin' with Mr. Cooper** as the sitcom's third season draws to a close tonight—with each of the three roommates at crossroads in their lives. —9:30 PM 7 8

☐ **Picket Fences'** powerful season finale—in which Rome's priest is shot—touches on many controversial issues explored by the show this season. Among them . . . euthanasia, gun control. —10 PM 2 3

☐ **Nobody's Girls: Five Women of the West**. Blair Brown narrates an affectionate tribute to women who, she says, "walked in nobody's footsteps" as they helped build the Old West. —10 PM 13

Friday Evening

	6:00	6:30	7:00	7:30	8:00	8:30
					Prime Time	
2	News	CBS News	Hard Copy	Entmt. Tonight	Miss Universe Pageant	
3	News	CBS News	Inside Edition	American Journal	Miss Universe Pageant	
4	News	NBC News	Extra	Inside Edition	Unsolved Mysteries	
5	Current Affair	Roseanne	Roseanne	Simpsons	VR.5	
7	News	ABC News	Jeopardy!	Wheel of Fortune	Family Matters	Boy Meets World
8	News	ABC News	Jeopardy!	Wheel of Fortune	Family Matters	Boy Meets World
9	Married...	Cosby Show	Married...	Baseball: Expos at Mets		
11	Full House	Fresh Prince	Fresh Prince	Family Matters	**Movie:** *Cobra*	
13	N.J. News	Business Report	MacNeil, Lehrer		Wash. Week	Wall St. Week
20	V.R. Troopers	Garfield	Baseball: Yankees at Red Sox			
21	MacNeil, Lehrer		ITN World News	21 Edition: The Week in Review	Keeping Up...	Waiting for God
25	Journal	Editors	Le Journal	The Chinese	The Americas	
30	News	NBC News	Entmt. Tonight	Hard Copy	Unsolved Mysteries	
31	Numero Uno			News from Italy	Flashpoint	Firing Line
41	Noticias	Noticiero	Agujetas de color de rosa		Maria José	
47	Noticiero	Telenoticias	Café con aroma de mujer		**Pelicula:** *Que no me bese...*	
49	Bill Nye	Business Report	MacNeil, Lehrer		Wash. Week	Wall St. Week
50	N.J. News	Business Report	N.J. News	Reporters	Another View	On the Record
55	Jeopardy!	Wheel of Fortune	Oprah Winfrey		**Movie:** *One Good Cop*	
61	Simpsons	Coach	Roseanne	Murphy Brown	VR.5	
			CABLE-TV CHANNELS			
A&E	Police Story		Rockford Files		Biography	
BET	Rap City (4:30)	News	What's Hap'ning...	What's Hap'ning!!	Roc	ComicView
CNB	Bus. Insiders	Business Ton.	Money Club	Steals/Deals	Pozner/Donahue	Equal Time
CNN	News	Inside Politics	Simpson Trial Week in Review	Moneyline	News	Crossfire
DSC	Wings		Beyond 2000	Next Step	Komodo Dragons	
E!	O.J. Simpson Trial Continues		Hollywood Moms		Gossip Show	Fashion Week
ESN	Up Close	SportsCenter		Stanley Cup Playoff: Eastern Conference Game 4		
FAM	Rin Tin Tin K-9	New Lassie	Waltons		Evening Shade	Evening Shade
FX	Mission Impossible		Jane Wallace	Back Chat	Hart to Hart	
LIF	Supermarket	Shop 'til Drop	Designing Women	Designing Women	Barbara Walters Interviews	
MSG	Off the air	Pregame	Baseball: Yankees at Red Sox			
MTV	Week in Rock	Real World	Sex in the '90s		Video Countdown	
NIK	Salute Your Shorts	Rugrats	Doug	Looney Tunes	Dream/Jeannie	Bewitched
TBS	G. Pains (6:05)	Andy (6:35)	Boss? (7:05)	Baseball: Reds at Braves (7:35)		
TNN	Club Dance		American Skyline	Country News	Path to Stardom	
TNT	Starsky & Hutch		Heat of the Night		NBA Playoff: A Semifinal	
USA	Knight Rider		Wings	Wings	Murder, She Wrote	
			PREMIUM CHANNELS			
AMC	**Movie:** *The Sign of the Cross* (5:00)		**Movie:** *Cat People* (7:15)			**Movie →**
BRV	**Movie** (4:30)	**Movie:** *The Men* (6:35)			**Movie:** *Paperhouse* (8:05)	
DIS	**Movie:** *Rock 'n' Roll Mom* (5:00)	**Movie:** *Freaky Friday* (6:35)				**Movie →**
ENC	**Movie:** *The Alamo* (4:30)		**Movie:** *Club Paradise* (7:15)			
HBO	**Movie:** *Look Who's Talking Now* (5:30)		One Survivor Remembers (7:15)		**Movie:** *Striking Distance*	
MAX	**Movie:** *Arena* (6:15)				**Movie:** *Poetic Justice*	
NSP	NSP Tonite	NSP Tonite	Pete Rose			
SC	Mets Inside	Horse Racing	Stanley Cup Playoff: A First Round Game Involving the Devils			
SHO	**Movie:** *Love Field*				**Movie:** *Angie*	
TMC	**Movie:** *The Alamo* (5:00)			**Movie:** *Dominion Tank Police Part Two (Acts 3 & 4)*		

Prime Time

May 12, 1995

	9:00	9:30	10:00	10:30	11:00	11:30
2	Miss Universe Pageant (Cont.)		Picket Fences		News	David (11:35)
3	Miss Universe Pageant (Cont.)		Picket Fences		News	David (11:35)
4	Secret World of Dreams				News	Jay Leno (11:35)
5	X-Files		News		Cops	M*A*S*H
7	Step by Step	Mr. Cooper	20/20		News	Nightline (11:35)
8	Step by Step	Mr. Cooper	20/20		News	Nightline (11:35)
9	Baseball (Cont.)			News	Jenny Jones	
11	**Movie** (Cont.)		News		Cheers	Murphy Brown
13	Reading, Writing & Rukeyser		Nobody's Girls			Charlie Rose
20	Baseball (Cont.)		News	Highway Patrol	Love Connection	Infomercial
21	Detectives	Brittas Empire	Chef!	Bingles	Served? Again!	ITN World News
25	Korean News		Polish/Slavic	Greek News	Dance Traxx USA	
30	Secret World of Dreams				News	Jay Leno (11:35)
31	Sneak Previews	Architecture and Children's Museums	Radiotalk TV	News City	Chinese Programming	
41	**Pelicula:** *Ya nunca más*				Noticias	Noticiero
47	**Pelicula** (Cont.)		Dando y dando		Telenoticias	Comercial
49	McLaughlin Group	Ct. Lawmakers	Battle of the Bulge: Brave Rifles		Classic Fighter	
50	Mystery!		Victory at Sea	Victory at Sea	N.J. News	'Allo, 'Allo!
55	**Movie** (Cont.)		News		Rush Limbaugh	Segway
61	X-Files		News	Murphy Brown	Coach	Star Trek: NG

CABLE-TV CHANNELS

A&E	Investigative Reports		Ancient Mysteries		Law & Order	
BET	Video Soul				Roc	News
CNB	Rivera Live		Charles Grodin		Real Personal	Equal Time
CNN	Larry King Live		News	Inside Politics	Sports	Simpson Trial Week in Review
DSC	Wings		Wild West		Komodo Dragons	
E!	Talk Soup		David Letterman		Howard Stern	Howard Stern
ESN	Stanley Cup Playoff (Cont.)			Baseball Tonight	SportsCenter	
FAM	Rescue 911		700 Club		Finish Line	Rescue 911
FX	Dynasty		In Living Color	In Living Color	Sound FX	
LIF	**Movie:** *Little Girl Lost*				Designing Women	
MSG	Baseball (Cont.)			Hockey Week	Sportsdesk; Prime Cuts (11:15)	Baseball: Yankees at Red Sox
MTV	Video Countdown (Cont.)		The State	Beavis/Butt-head	Beavis/Butt-head	MTV Sports
NIK	I Love Lucy	Mary Tyler Moore	Taxi	Taxi	Bob Newhart	Dick Van Dyke
TBS	Baseball (Cont.)			**Movie:** *The Stranger Within* (10:35)		
TNN	Music City Tonight			Club Dance		Country News
TNT	NBA Playoff (Cont.)			NBA Playoff: A Semifinal		
USA	**Movie:** *Beaches*					Duckman

PREMIUM CHANNELS

AMC	**Movie:** *The Curse of the Cat People* (Cont.)	**Movie:** *The Old Dark House* (9:45)			**Movie:** *Tower of London*	
BRV	**Movie** (Cont.)		Search for Robert Johnson		Twin Peaks	
DIS	**Movie:** *A Mother's Courage: The Mary Thomas Story* (Cont.)		**Movie:** *The Manhattan Project*			
ENC	**Movie:** *The Sea Gypsies*				**Movie:** *Love Story*	
HBO	**Movie** (Cont.)		Making Of...	**Movie:** *Aurora: Operation Intercept*		
MAX	**Movie** (Cont.)		**Movie:** *Martin Lawrence: You So Crazy*			Emmanuelle
NSP	NSP Talk				Soccer	
SC	Stanley Cup Playoff (Cont.)				Horse Racing	Harness Racing
SHO	**Movie** (Cont.)		Outer Limits		**Movie:** *Alive*	
TMC	**Movie:** *For Love or Money*			**Movie:** *Crimes of the Heart* (10:40)		

Program grid is on page 222

41 AGUJETAS DE COLOR DE ROSA—Novela *1:00* 47928

47 CAFE CON AROMA DE MUJER *1:00* 90096

50 NEW JERSEY NEWS 305473

55 OPRAH WINFREY (CC) *1:00* 45560
Scheduled: Winfrey helps guests and audience members fulfill Mother's Day wishes.

61 ROSEANNE (CC)—Comedy 132589
Roseanne spends a wonderful Mother's Day with her daughters, but learns there are strings attached to their gift. Norma: Dawn Davis.

A&E ROCKFORD FILES (CC) *1:00* 109763

BET WHAT'S HAPPENING NOW!! 589473

CNB MONEY CLUB—Finance 48102

CNN SIMPSON TRIAL WEEK IN REVIEW (CC) 644386

DSC BEYOND 2000—Magazine 924909
Miniature remote-control spy planes.

E! HOLLYWOOD MOMS *1:00* 199909
Visits with celebrity mothers and their kids.

FAM WALTONS—Drama *1:00* 430270

FX UNDER SCRUTINY WITH JANE WALLACE 7975229

LIF DESIGNING WOMEN (CC) 288744

For details of movies on premium channels, see page 238.

(MSG) **BASEBALL** *3:30* 156693
New York at Boston. (Live)
(MTV) **SEX IN THE '90s** *1:00* 438812
Topics: abortion, AIDS and sexual taboos.
(NIK) **DOUG—Cartoon** 915251
Something has Doug so embarrassed, he won't go out in public.
(NSP) **PETE ROSE—Discussion** *2:00* 4197947
(SC) **STANLEY CUP PLAYOFF** *4:00* 183218
An Eastern Conference first-round game involving the New Jersey Devils. (Live)
(TNN) **AMERICAN SKYLINE—Magazine** 307831

(TNT) **IN THE HEAT OF THE NIGHT (CC)—Crime Drama** *1:00* 406676
(USA) **WINGS (CC)—Comedy** 639454
(VH1) **BIG '80s—Music Videos** 123831
7:05 (TBS) **WHO'S THE BOSS? (CC)** 5556831
7:15 (AMC) **MOVIE—Thriller** (BW) *1:20* ★★★
"Cat People." 29182725
(ENC) **MOVIE—Comedy** *1:40* ★★ 45820638
"Club Paradise." Robin Williams.
(HBO) **ONE SURVIVOR REMEMBERS (CC)—Documentary** *:40* 41347473
Moving personal recollections of the Holo-

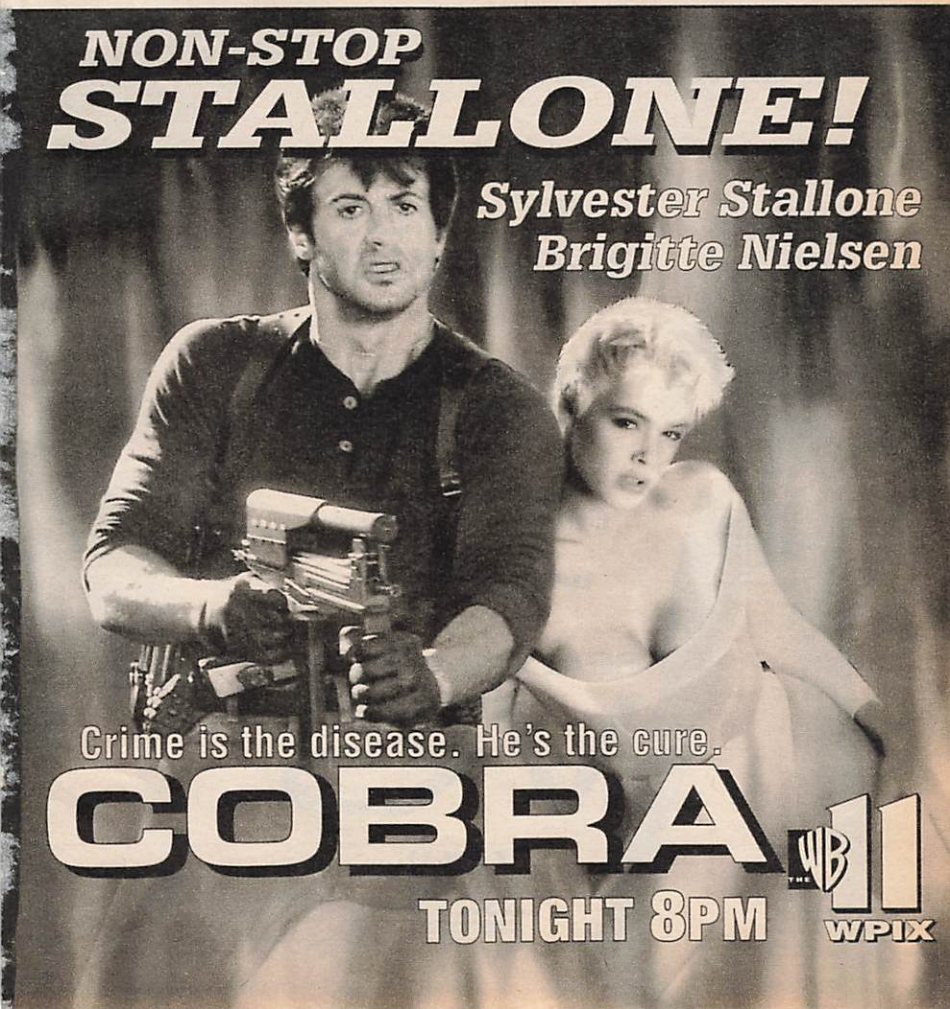

caust by author Gerda Weissmann Klein ("All but My Life"), who was liberated from her "six-year nightmare" by a GI she later married. Her ordeal began in September 1939, when the Nazis invaded her Polish home town.

7:30 2 **ENTERTAINMENT TONIGHT (CC)** 893

3 **AMERICAN JOURNAL (CC)** 947

4 **INSIDE EDITION (CC)** 589

5 **SIMPSONS (CC)**—Cartoon 1909
Legalized gambling comes to Springfield, and Marge becomes addicted; Robert Goulet entertains at Bart's casino for kids.

7 8 **WHEEL OF FORTUNE (CC)** 9305/7947

9 **BASEBALL** *3:00* 332305
Montreal at New York. (Live)

11 **FAMILY MATTERS (CC)**—Comedy 3305
Thanks to Eddie, Mother Winslow's "simple family wedding" brings more than the Winslows bargained for—150 extra guests.

21 **21 EDITION: THE WEEK IN REVIEW** 67725

25 **THE CHINESE**—Documentary 29693

30 **HARD COPY (CC)**—Newsmagazine 43744

31 **NEWS FROM ITALY**—In Italian 30270

50 **REPORTER'S ROUNDTABLE** 310724

THE DAN

THE PAST IS JUST BEGINNING.

Sydney's sister returns from the dead...

And the most terrifying journey of them all begins tonight.

SEASON FINALE!

VR5

FOX

ALL NEW! 8:00PM

Reader Alert! Sports playoff coverage may change tonight's programming.

(61) **MURPHY BROWN (CC)**—Comedy 853560
Murphy promises to be one of the guys at a male-bonding workshop so she can interview a men's movement guru (Brandon Maggart). Carl: Ritch Brinkley. Frank: Joe Regalbuto.
(BET) **WHAT'S HAPPENING!!**—Comedy 217744
(CNB) **STEALS AND DEALS (CC)** 52893
(CNN) **MONEYLINE (CC)** 361541
(DSC) **NEXT STEP**—Science 641164
Developments in laser tag, including computer enhancements and special effects. Also: a bicycle equipped with a PC, phone and TV.

(ESN) **STANLEY CUP PLAYOFF** *3:00* 434378
Game 4 of an Eastern Conference first-round series. (Live)
[Start time dependent upon home team.]
(FX) **BACK CHAT**—Discussion 3551386
(LIF) **DESIGNING WOMEN (CC)** 912299
(NIK) **LOONEY TUNES**—Cartoon 672034
(TNN) **COUNTRY NEWS**—Magazine 510742
A segment on the Judds.
(USA) **WINGS (CC)**—Comedy 363909
(VH1) **DON KIRSHNER'S ROCK CONCERT** 851102

GER ZONE

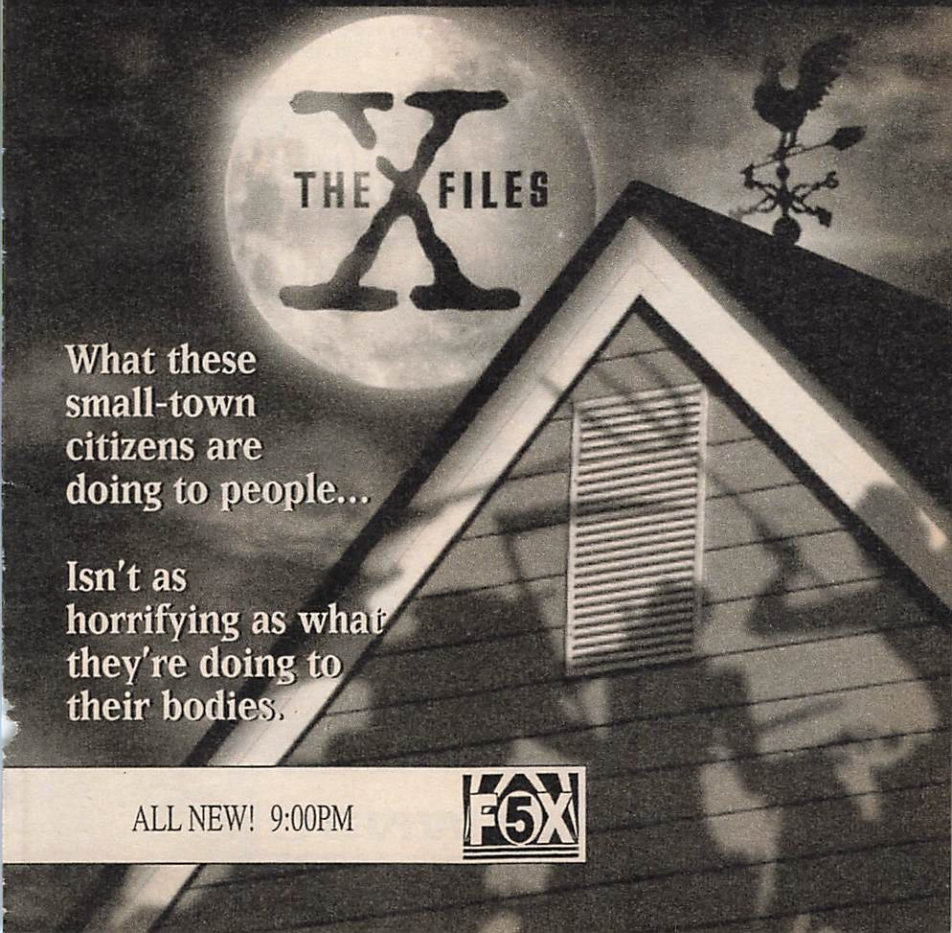

7:35 (TBS) **BASEBALL (CC)** *3:00* 36390893
Cincinnati at Atlanta. (Live)

7:45 (TMC) **MOVIE—Cartoon** *1:15* ★★★ 67433473
"Dominion Tank Police Part Two (Acts 3 & 4)."

8 PM (2) (3) **MISS UNIVERSE PAGEANT (CC)** *2:00* 6299/3725
Singer Jon Secada is slated to perform at the 44th annual event, telecast from Namibia. A field of 82 contestants is trimmed to 10, who model gowns and swimsuits, then are interviewed by hosts Bob Goen and Daisy Fuentes. Judges, and the hosts, question the finalists, and the winner is crowned by reigning queen Sushmita Sen of India. The U.S. is represented by Chelsi Smith of Texas. (Live) [Pageants may run overtime.]

(4) (30) **UNSOLVED MYSTERIES (CC)** *1:00* 8021/48788
A psychic mystery involving a St. Louis woman's experience with a Ouija board, through which the works of a 17th-century writer were "channeled." Also: a family's search for a Houston couple who rescued them from a car accident in 1983.

(5) (61) **VR.5 (CC)** *1:00* 95182/113589
Sydney is reunited with Samantha (Tracey Needham), but they remain on the run from the Committee when Oliver realizes "there's a renegade faction out there hunting us down." Duncan: Michael Easton. Joseph Bloom: David McCallum. Nora Bloom: Louise Fletcher.

Guest Cast

Abernathy ..... Turhan Bey
The Man ..... Stephen Mills
Jackie ..... Gammy Singer

[Last first-run episode of the season.]

(7) (8) **FAMILY MATTERS (CC)** 9218/3760
At a dance marathon to benefit the senior-citizens center, Laura reluctantly cuts a rug with Waldo's cousin Bob (Jabu Dinani), and rivals Carl and Urkel boogie down till the

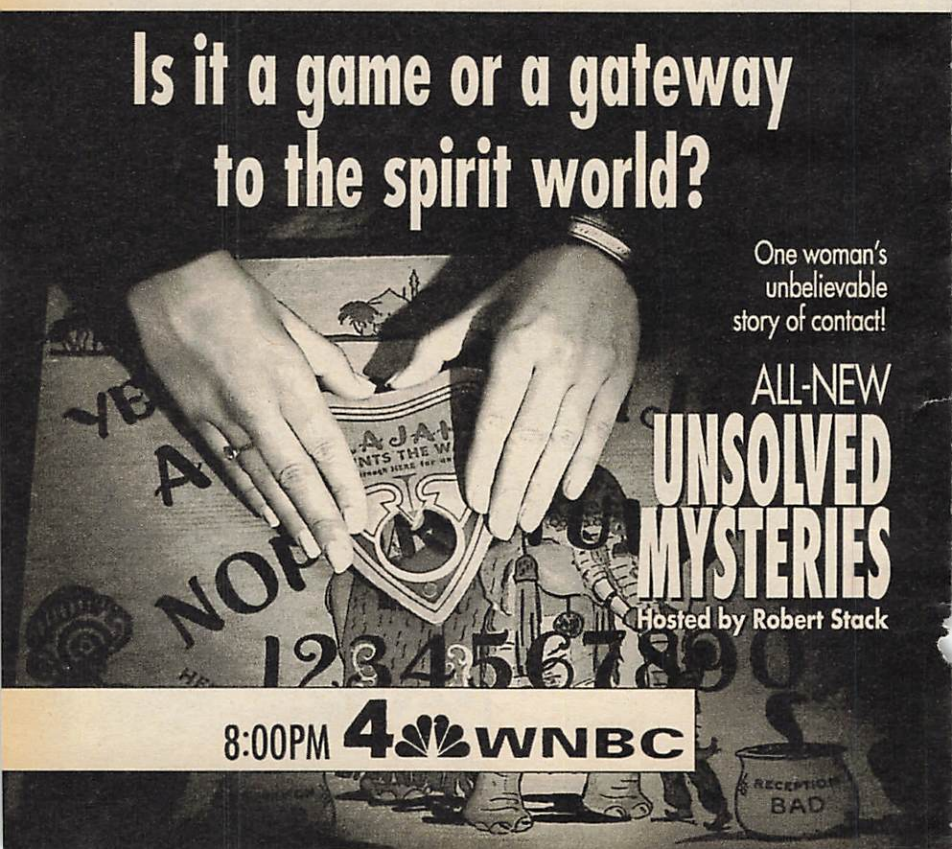

sun comes up. The group All-4-One performs. Fletcher: Whitman Mayo.

11 MOVIE—Crime Drama *2:00* ★★ 29522
"Cobra." (1986) Sylvester Stallone is a kill-now-and-don't-answer-questions-later cop who strikes out at psychopathic killers. Brigitte Nielsen. Gonzales: Reni Santoni.

13 49 WASHINGTON WEEK (CC) 3454/1096

21 KEEPING UP APPEARANCES 39454

25 THE AMERICAS—Documentary *1:00* 56270

31 FLASHPOINT—Debate 16639

41 MARIA JOSE—Novela *1:00* 56676

47 PELICULA—Comedia-Drama *2:00* 73960
"Que no me bese el Mariachi." Un criminal cumple su sueño de unirse a una poderosa mafia italiana. Rafael Inclán, Rafael Buendía.

50 ANOTHER VIEW 381893

55 MOVIE—Drama *2:00* ★★ 32096
"One Good Cop." (1991) Michael Keaton plays an NYPD detective who becomes the legal guardian of his murdered partner's three young children. Rene Russo.

A&E BIOGRAPHY *1:00* 185183
Profiling actor Jimmy Stewart, whose film

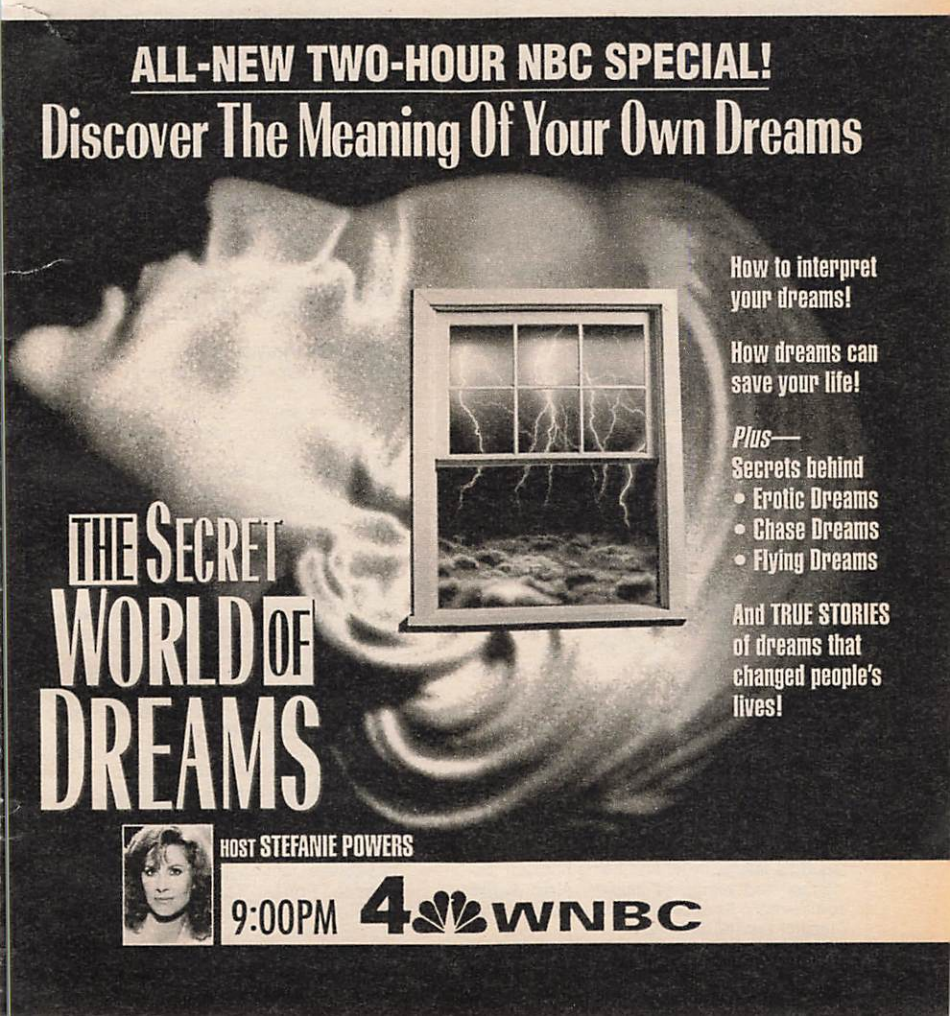

credits include "It's a Wonderful Life," "Rear Window" and "The Philadelphia Story."
(BET) **ROC (CC)—Comedy** 565893
(CNB) **POZNER/DONAHUE** 24522
(CNN) **NEWS (CC)—Battista/Soles**
(DSC) **KOMODO DRAGONS** *1:00* 190015
The carnivorous monitor lizard is observed in Indonesia. Included: the reptile's mating rituals.
(E!) **GOSSIP SHOW** 136305
(FAM) **EVENING SHADE (CC)—Comedy** 291218
(FX) **HART TO HART** *1:00* 9984454
(HBO) **MOVIE (CC)—Crime Drama** *1:45* ★★
"Striking Distance." 3962928
(LIF) **BARBARA WALTERS INTERVIEWS (CC)** *1:00* 429164
Interviewed: Elizabeth Taylor.
(MAX) **MOVIE (CC)—Drama** *1:50* ★★ 3478015
"Poetic Justice." Janet Jackson, Tupac Shakur.
(MTV) **VIDEO COUNTDOWN** *2:00* 458676
(NIK) **I DREAM OF JEANNIE—Comedy** 931299
(SHO) **MOVIE (CC)—Comedy-Drama** *1:50* ★★
"Angie." 3122657
(TNN) **PATH TO STARDOM** *1:00* 499386
Featured: Naomi Judd. Also: singers and their moms. Included: Tim McGraw.
(TNT) **NBA PLAYOFF (CC)** *2:30* 302812
A conference semifinal game. (Live)
(USA) **MURDER, SHE WROTE (CC)—Mystery** *1:00* 727183
(VH1) **BRUCE TV** *1:00* 104831

8:30 (7) (8) **BOY MEETS WORLD (CC)** 8725/6367
Shawn (Rider Strong) is left feeling like a fifth wheel in Cory's house when his mother drives off with the family's mobile home and his father (Blake Clark) leaves to track her down. Jedediah: Peter Tork.
(13) (49) **WALL STREET WEEK (CC)** 2589/3831
Guests include portfolio manager Jeffrey Vinik.
(21) **WAITING FOR GOD—Comedy** 58589
(31) **FIRING LINE—Discussion** 14744
(50) **ON THE RECORD** 300928
(AMC) **MOVIE—Drama** (BW) *1:15* ★★★ 1256102
"The Curse of the Cat People." Ann Carter.
(BET) **COMICVIEW** 584928
(CNB) **EQUAL TIME—Discussion** 43657
(CNN) **CROSSFIRE (CC)** 632541
(DIS) **MOVIE (CC)—Drama** *1:30* 622893
"A Mother's Courage: The Mary Thomas Story." Alfre Woodard, Garland Spencer.
(E!) **FASHION WEEK** 115812
(FAM) **EVENING SHADE (CC)—Comedy** 270725
(NIK) **BEWITCHED—Comedy** (BW) 943034

9 PM (4) (30) **SECRET WORLD OF DREAMS (CC)** *2:00* 3198/98265
Stefanie Powers hosts this exploration of psychic, prophetic and erotic dreams, as well as nightmares. Interpretations of common images (such as falling, flying and being chased) are interspersed with case studies. Also: expert commentary from physicians, psychologists, researchers and authors.

(5) (61) **X-FILES (CC)** *1:00* 98638/193725
A poultry inspector disappears before he can turn in a critical report on a processing facility, where two workers exhibit bizarre behavior that Scully links to a neurological disorder. Scully: Gillian Anderson. Mulder: David Duchovny.

Guest Cast

Walter Chaco ..... John Milford
Jess Harold ..... Tim Webber
Doris Kearns ..... Caroline Cava
Sheriff Arens ..... Gary Grubbs

(7) (8) **STEP BY STEP (CC)** 83218/74560
Trying to prove she's not a kid anymore, Al puts the moves on a college boy (Joey Thrower) when Dana and Karen take her to a party, and ends up learning a serious lesson. Al: Christine Lakin. Dana: Staci Keanan.
(13) **READING, WRITING & RUKEYSER (CC)—Report** *1:00* 87560
Louis Rukeyser hosts this look at how schools prepare students to enter the workplace. The program includes a segment on two Baltimore middle-school students: one with a positive attitude toward her studies, and the other a frequent truant. Also: interviews with economist Milton Friedman, Secretary of Education Richard W. Riley and American Federation of Teachers president Albert Shanker.
(21) **DETECTIVES—Comedy** 74164
(25) **KOREAN NEWS AND CULTURE** *1:00* 76034
(31) **SNEAK PREVIEWS** 65454
(41) **PELICULA—Drama** *2:00* 59763
"Ya nunca más." Un muchacho y su padre enviudado solamente pueden depender el uno sobre el otro mientras se enfrentan con las crisis de la vida. Luis Miguel.
(49) **McLAUGHLIN GROUP** 45096
(50) **MYSTERY! (CC)** *1:00* 477164
(A&E) **INVESTIGATIVE REPORTS** *1:00* 105947
The World War II alliance of U.S. intelligence and organized crime to secure New York's waterfront and help the Allied capture of Sicily.
(BET) **VIDEO SOUL—Music** *2:00* 563560
(CNB) **RIVERA LIVE—Discussion** *1:00* 23928
(CNN) **LARRY KING LIVE (CC)** *1:00* 712251
Scheduled: Shirley MacLaine. (Live)
(DSC) **WINGS—Documentary** *1:00* 170251
A look at the Navy's F9F Panther, a jet fighter that played a major role in the Korean War.
(E!) **TALK SOUP** *1:00* 188893
(ENC) **MOVIE—Adventure** *1:45* ★★★ 5193928
"The Sea Gypsies." Robert Logan.
(FAM) **RESCUE 911 (CC)** *1:00* 436454
(FX) **DYNASTY—Drama** *1:00* 9904218
(LIF) **MOVIE—Drama** *2:00* 422251
"Little Girl Lost." (Made for TV; 1988) Compassionate, fact-based drama about a couple (Frederic Forrest, Tess Harper) who struggle to adopt their foster child (Marie Martin). Andrea: Patricia Kalember.

(NIK) **I LOVE LUCY (CC)—Comedy** (BW) 449893
(NSP) **NEWSPORT TALK** *2:00* 4009812
(TMC) **MOVIE (CC)—Comedy** *1:40* ★★ 9851251
"For Love or Money." Michael J. Fox.
(TNN) **MUSIC CITY TONIGHT** *1:30* 754725
(USA) **MOVIE (CC)—Drama** *2:30* ★★ 986218
"Beaches." (1988) Two-hankie story of women (Bette Midler, Barbara Hershey) who have almost nothing in common but a lifetime of friendship. John Heard, Spalding Gray.
(VH1) **TOP 10 COUNTDOWN** *1:00* 191367

9:30 (7) (8) **HANGIN' WITH MR. COOPER (CC)** 58096/56638
Eric plans to propose to Vanessa; Mark discovers a seven-footer just in time for a championship basketball game; and Geneva has high hopes for a promotion.
[Last first-run episode of the season.]
(21) **BRITTAS EMPIRE—Comedy** 87763
(31) **ARCHITECTURE AND CHILDREN'S MUSEUMS—Documentary** 69305
(49) **CONNECTICUT LAWMAKERS** 29947
(NIK) **MARY TYLER MOORE (CC)** 629102

9:45 (AMC) **MOVIE—Thriller** (BW) *1:20* ★★★
"The Old Dark House." 95739270

10PM (2) (3) **PICKET FENCES (CC)** *1:00* 8034/5560
After a youth shoots Father Barrett (Roy Dotrice) during an attempted robbery in church, the mayor's decision to continue with a planned spring pageant draws fire from somber townsfolk. Novotny: Dabbs Greer. Laurie Bey: Marlee Matlin. Michael Hynes: Christopher Pettiet. Sara Hynes: Laurie O'Brien. Janine Barrett: Wendy Phillips. Judge Bone: Ray Walston. Wambaugh: Fyvush Finkel.
[Last first-run episode of the season.]
(5) (11) (55) **NEWS** *1:00*
(7) (8) **20/20 (CC)** *1:00* 86893/17763
Scheduled: A report examining child-custody issues involving working mothers focuses on Sharon Prost—a lawyer for Sen. Orrin Hatch (R-Utah)—who, in 1994, lost custody of her

How do you know you've made it in a "man's" world?

You're an ambitious woman. You build a glorious career. Then it's used against you ... to take the most precious part of you ... your children. Impossible? Hardly. You'll see it happen tonight. Equal rights? Or reverse discrimination? This one'll have you arguing all night. Draw a line down the middle of the couch and watch.

They take away your kids.

HUGH DOWNS BARBARA WALTERS

20/20

abc 10 PM WABC-TV 7 8

two sons to her ex-husband, Kenneth Greene. Included are comments from Prost, Greene.
13 NOBODY'S GIRLS (CC) *1:30* 33909
Archival footage, photographs and dramatic monologues chronicle the lives of five trailblazing women—a freed slave, a saintly teenager, a madam, a Chinese immigrant and the daughter of an Indian chief—who made the great trek West in the 1800s. Laura Evans: Cloris Leachman. Clara Brown: Esther Rolle. Sarah Winnemucca: Tantoo Cardinal.
20 61 CNN NEWS
21 CHEF!—Comedy 26164
25 POLISH AND SLAVIC NEWS 62980
31 RADIOTALK TV 31034
47 DANDO Y DANDO—Juego *1:00* 99367
49 BATTLE OF THE BULGE: BRAVE RIFLES —Documentary *1:00* 95589
50 VICTORY AT SEA BW 566396
A&E ANCIENT MYSTERIES *1:00* 108034
Tracing the rise and fall of Knights Templars, a religious-military order that fought for Christ during the 12th and 13th centuries, according to narrator Henry Lincoln.
CNB CHARLES GRODIN *1:00* 26015
DIS MOVIE (CC)—Comedy-Drama *2:00* ★★
"The Manhattan Project." 286909
DSC WILD WEST—Documentary *1:00* 180638
The problems faced by soldiers in the Old West, including boredom, hunger and battles with Indians, whose skills were often underestimated by the troops. Voices include Bruce Boxleitner (Custer).
E! DAVID LETTERMAN *1:00* 181980
FAM 700 CLUB—Religion *1:00* 439541
FX IN LIVING COLOR—Comedy 7545638
HBO MAKING OF DIE HARD WITH A VENGEANCE—Documentary 344909
A look at the sequel to the popular action film.
MAX MOVIE (CC)—Comedy *1:25* 3096744
"Martin Lawrence: You So Crazy." Martin Lawrence.
MTV THE STATE—Comedy 151251
NIK TAXI (CC)—Comedy 980725
SHO OUTER LIMITS (CC) *:45* 8350947
A drifter (Jason Robards) who was shot by a street punk is saved by an experimental computer chip—which also links him to the mind of a serial killer (Stephen Shellen).
VH1 DON KIRSHNER'S ROCK CONCERT 710541
10:30 9 NEWS
20 HIGHWAY PATROL 84164
Massachusetts officers hit the water to stop a pair of suspects in a speedboat.
21 BINGLES—Comedy 35812
25 GREEK NEWS 88928
31 NEWS CITY 17454
50 VICTORY AT SEA BW 566116
61 MURPHY BROWN (CC)—Comedy 738947
As FYI nears its 500th episode, Frank, Jim and Murphy start contract negotiations. Jim: Charles Kimbrough. Frank: Joe Regalbuto. Murphy: Candice Bergen. Corky: Faith Ford.
CNN INSIDE POLITICS 539015
ESN BASEBALL TONIGHT 351299
FX IN LIVING COLOR—Comedy 7554386
HBO MOVIE—Adventure *1:35* 8588299
"Aurora: Operation Intercept." Bruce Payne.
MSG HOCKEY WEEK 86522
MTV BEAVIS AND BUTT-HEAD 177299
NIK TAXI (CC)—Comedy 999473
TNN CLUB DANCE *1:00* 676928
TNT NBA PLAYOFF (CC) *2:30* 323305
A conference semifinal game. (Live)
VH1 BIG '80s—Music Videos 736589
10:35 TBS MOVIE—Thriller *1:25* 17309980
"The Stranger Within." (1974) Made-for-TV melodrama about a woman whose unborn baby begins to control her mind and body. Barbara Eden, George Grizzard. Phyllis: Joyce Van Patten. Bob: David Doyle.
[Time approximate after baseball.]
10:40 TMC MOVIE—Comedy *1:45* ★★★ 31596589
"Crimes of the Heart." Diane Keaton.
11PM 2 3 4 7 8 30 NEWS *:35*
5 COPS (CC) 60367
Indianapolis officers question three children who witnessed their mother's stabbing.
9 JENNY JONES—Discussion *1:00* 30015
Scheduled program topic: Viewers receive dates with former guests.
11 CHEERS (CC)—Comedy 91251
A queasy Frasier (Kelsey Grammer) cuts out on the Crane baby's bris; Rebecca organizes a retirement party for a company employee. Larry: Jay Robinson. Tanya: Linda West.
20 LOVE CONNECTION 33893
21 ARE YOU BEING SERVED? AGAIN! 86909
25 DANCE TRAXX USA *1:00* 76218
31 CHINESE PROGRAMMING *2:00* 718096
41 NOTICIAS
47 TELENOTICIAS—Raul Peimbert 68909
49 CLASSIC FIGHTER *1:00* 63164
50 NEW JERSEY NEWS 756183
55 RUSH LIMBAUGH 74675
61 COACH (CC)—Comedy 465454
Hayden (Craig T. Nelson) hopes to swim with the big fish at a national coaches conference, but he ends up drowning in a sea of anonymity.
A&E LAW & ORDER—Drama *1:00* 158299
AMC MOVIE—Thriller BW *1:40* ★★★ 3832367
"Tower of London." Basil Rathbone.
BET ROC (CC)—Comedy 845676
CNB REAL PERSONAL—Discussion 70855
[CNBC is advising viewer discretion.]
CNN SPORTS (CC) 856116
DSC KOMODO DRAGONS *1:00* 156831
The carnivorous monitor lizard is observed in Indonesia. Included: the reptile's mating rituals and hunting habits.
E! HOWARD STERN 450522

(ENC) **MOVIE—Drama** *1:45* ★★★ 5797980
"Love Story." Ali MacGraw, Ryan O'Neal.
(ESN) **SPORTSCENTER (CC)** *1:00* 510015
(FAM) **FINISH LINE—Auto Racing** 719299
(FX) **SOUND FX—Music Videos** *1:00* 7089812
(LIF) **DESIGNING WOMEN (CC)** *1:00* 336015
(MSG) **SPORTSDESK** 1490928
(MTV) **BEAVIS AND BUTT-HEAD** 700541
(NIK) **BOB NEWHART—Comedy** 451638
(NSP) **ENGLISH LEAGUE SOCCER—Highlights** *1:00* 4186831
(SC) **HORSE RACING FROM BELMONT** 830744
(SHO) **MOVIE (CC)—Drama** *2:10* ★★ 7566893
"Alive." Ethan Hawke, Vincent Spano.
11:15 (MSG) **PRIME CUTS—Magazine** 12048454
11:30 5 **M*A*S*H (CC)** 67657
MASH is the subject of a documentary about doctors at the front. Bricker: Ed Flanders. Hawkeye: Alan Alda. Trapper: Wayne Rogers.
11 **MURPHY BROWN (CC)—Comedy** 96183
Miles (Grant Shaud) discovers that fame isn't what he expected after he's featured—and misquoted—in a local magazine.
13 **CHARLIE ROSE—Discussion** *1:00* 27522
20 **INFOMERCIAL**
21 **ITN WORLD NEWS** 83096
41 **NOTICIERO UNIVISION** 94725
47 **PROGRAMACION COMERCIAL** *1:00*
50 **'ALLO 'ALLO!—Comedy** 346980
55 **SEGWAY—Music Videos** *1:00* 12676
61 **STAR TREK: THE NEXT GENERATION (CC)—Science Fiction** *1:00* 773305
See Mon. 9 P.M. for details.
(BET) **NEWS**
(CNB) **EQUAL TIME—Discussion** 78164
(CNN) **SIMPSON TRIAL WEEK IN REVIEW (CC)** 503247
(E!) **HOWARD STERN** 464359
(FAM) **RESCUE 911 (CC)** 694541
(MAX) **EMMANUELLE—Drama** *1:00* 140473
Emmanuelle takes amorous aim at her boss. Sylvia Kristel, Marcella Walerstein.
(MSG) **BASEBALL** *2:00* 43928
Taped: New York at Boston.
(MTV) **MTV SPORTS** 692183
(NIK) **DICK VAN DYKE—Comedy** (BW) 425473
(SC) **MEADOWLANDS HARNESS RACING** 553218
(TNN) **COUNTRY NEWS—Magazine** 355638
A segment on the Judds.
(USA) **DUCKMAN (CC)** 208675
A teacher discovers in Ajax a latent poet (wouldn't you know it?) and Duckman must decide whether his son should show it—or stow it. Voices include Ed Begley Jr.
11:35 2 3 **DAVID LETTERMAN (CC)** *1:00* 6809102/6803928
4 30 **JAY LENO (CC)** *1:00* 6894270/1411763
Scheduled program guest: actress Traci Lords.
7 8 **NIGHTLINE (CC)** 5520541/5528183

EARLY SATURDAY

Mid. 5 **RESCUE 911 (CC)** 84077
9 **HIGHWAY PATROL** 24665
11 **COACH (CC)—Comedy** 15961
20 **HOME SHOPPING CLUB** *7:00*
21 **MOVIE—Comedy** (BW) *1:30* ★★★ 139329
"Design for Living." (1933) Gary Cooper.
41 **PELICULA—Drama** *2:00* 66232
"Escape sangriento." Un narcotraficante hecho viudo y traicionado por las acciones de sus empleados busca la venganza. Mario Almada, Jorge Luke, Guillermo Capetillo.
(A&E) **BIOGRAPHY** *1:00* 160665
(BET) **JAZZ CENTRAL** *2:00* 256077
(CNB) **RIVERA LIVE—Discussion** *1:00* 667787
(CNN) **NEWS—Brian Christie**
(DIS) **MOVIE—Western** (BW) *1:35* ★★★
"3:10 to Yuma." 4391139
(DSC) **WINGS—Documentary** *1:00* 175597
(E!) **WEEK IN REVIEW** *1:00* 881787
(ESN) **BASEBALL TONIGHT** 379706
(FAM) **BONANZA—Western** *1:00* 265145
(FX) **BATMAN—Adventure** 9904313
(HBO) **DENNIS MILLER (CC)** 275936
(LIF) **LOVELAUGHS—Comedy** *1:00* 278619
(MTV) **YO! MTV RAPS** *2:00* 189771
(NIK) **DRAGNET—Crime Drama** 897787
(NSP) (SC) **NEWSPORT TALK** *2:00* 2565226/241145
(TBS) **LIVE FROM THE HOUSE OF BLUES—Music** *1:00* 549139
Scheduled: Tom Jones and Dwight Yoakam.
(TNN) **PATH TO STARDOM** *1:00* 972023
(USA) **MOVIE—Comedy** *2:00* ★★ 536665
"Bachelor Party." (1984) Tom Hanks is the guest of dishonor at a bash that gets pretty bad. Tawny Kitaen, Barbara Stuart. Thompson: George Grizzard.
12:05 7 **MOVIE—Drama** *1:55* 92317868
"Fatal Woman." (1991) A California forest ranger's wife (Lisa Zane) disappears the day after their wedding. Colin Firth. Elijah: Billy Zane. Dr. Beaumont: Scott Wilson.
8 **ROLONDA—Discussion** *1:00* 1106329
12:25 (TMC) **MOVIE (CC)—Thriller** *1:35* ★★ 11555874
"Hellraiser III: Hell on Earth." Terry Farrell.
12:30 5 **RUSH LIMBAUGH** 52936
9 61 **JON STEWART** *1:00* 34329/753690
Scheduled: Clancy Brown ("Earth 2").
11 **HONEYMOONERS—Comedy** (BW) 87690
13 **SNEAK PREVIEWS** 41868
47 **VIDEO HITS** 56706

Channels and networks may make last-minute changes; however, if you spot an inaccurate listing in TV GUIDE, please mark the problem and mail the page to: **Accuracy, TV GUIDE, 1858 Charter Lane, Lancaster, PA 17601-5804.** It may help us prevent future inaccuracies.

55 **MOVIE—Comedy** *2:00* ★★★ 40936
"So Fine." (1981) Takeoff on the garment industry, with Ryan O'Neal as a professor and unlikely savior of his family's failing business. Jack Warden, Mariangela Melato.
CNN **MONEYLINE** 623684
ESN **SPEEDWEEK—Motor Sports** 634145
FX **BACK CHAT—Discussion** 3323961
HBO **RUSSELL SIMMONS' DEF COMEDY JAM (CC)** 636503
[HBO is advising viewer discretion.]
MAX **MOVIE—Drama** *1:30* 849526
"Mirror Images." Delia Sheppard.
NIK **SUPERMAN—Adventure** 153446

12:35 2 **TOM SNYDER (CC)** *1:00* 5494023
Scheduled program guest: former Black Panther Bobby Seale.
3 **GORDON ELLIOTT** *1:00* 5594077
4 30 **CONAN O'BRIEN (CC)** *1:00* 5592619/7079619
AMC **MOVIE—Thriller** BW *1:20* ★★★
"Cat People." 47035394

12:45 ENC **MOVIE—Comedy** *1:35* ★★★ 97484684
"All Night Long." Gene Hackman.

1 AM 5 **DENNIS PRAGER—Discussion** 65684
11 **NEWS** *1:00*
13 **CITY ARTS** 47226
31 **SOKO GA SHIRITAI** *2:00* 109348
47 **PROGRAMACION COMERCIAL** *3:00*
A&E **INVESTIGATIVE REPORTS** *1:00* 984313
CNB **CHARLES GRODIN** *1:00* 537232
CNN **CALLING ALL SPORTS** 266752
DSC **WILD WEST—Documentary** *1:00* 796495
E! **TALK SOUP** *1:00* 671042
ESN **MOTORCYCLE RACING** *1:00* 424961
Coverage of the Grand Prix of Japan, taped April 23 in Suzuka.
FAM **INFOMERCIALS** *1:00*
FX **INFOMERCIALS** *5:00*
LIF **UNSOLVED MYSTERIES** 795481
NIK **LUCY SHOW—Comedy** 631684
TBS **MOVIE—Comedy** *2:00* ★ 901955
"Student Bodies." (1981) Spoof of killer-on-the-loose movies. Toby: Kristen Riter. Hardy: Matthew Goldsby. Breather: Richard Brando.
TNN **MUSIC CITY TONIGHT** *1:30* 752042
TNT **INSIDE THE NBA** 793058

1:05 8 **NORTHERN EXPOSURE (CC)—Comedy-Drama** *1:00* 7110665
HBO **MOVIE (CC)—Comedy-Drama** *1:55* ★★★
"The Fabulous Baker Boys." 35313145

1:15 SHO **MOVIE—Adventure** *1:45* ★ 93510706
"Fifty/Fifty." Peter Weller, Robert Hays.

1:30 5 **INFOMERCIALS** *2:00*
9 **NEWS**
13 **MacNEIL, LEHRER (CC)** 53329
21 **MOVIE—Comedy-Drama** BW *1:45* ★★★★ 5375245
"The Front Page." (1931) Adolphe Menjou.
61 **NIGHT COURT—Comedy** 290896
CNN **SPORTS** 903313
LIF **GARRY SHANDLING—Comedy** 421394
MSG **AMERICAN ADVENTURER** 370874
NIK **F TROOP—Comedy** 449145
TNT **MOVIE—Science Fiction** *1:50* ★★ 6276868
"Gog." (1954) An agent (Richard Egan), investigating sabotage at the first space station, tangles with robots and a nuclear brain. Constance Dowling. Van Ness: Herbert Marshall. Zeitman: John Wengraf.

1:35 2 **INFOMERCIALS** *1:00*
3 **COPS (CC)** 9509955
4 **FRIDAY NIGHT—Henry Cho** *1:00* 9797955
30 **CURRENT AFFAIR (CC)** 5643503
DIS **BEE GEES: GOING HOME (CC)—Documentary** *:55* 48603690

1:50 AMC **MOVIE—Drama** BW *1:15* ★★★
"The Curse of the Cat People." 84246597

2 AM 7 **IN CONCERT** 30416
Performances from Woodstock '94 featuring Green Day ("When I Come Around"), Melissa Etheridge ("I'm the Only One").
9 **INFOMERCIALS** *2:00*
11 **NORTHERN EXPOSURE (CC)—Comedy-Drama** *1:00* 684394
41 **CRISTINA—Discusión** *1:00* 682936
61 **MOVIE—Comedy-Drama** *2:00* ★★ 101394
"She's Having a Baby." (1988) John Hughes' story of a newly married copywriter (Kevin Bacon) adjusting to suburban life. Elizabeth McGovern. McDonald: Alec Baldwin.
A&E **ANCIENT MYSTERIES** *1:00* 102597
BET **VIDEO SOUL—Music** *2:00* 574226
CNB **POZNER/DONAHUE** 260058
CNN **LARRY KING LIVE** *1:00* 742139
Scheduled: Shirley MacLaine.
CSP **RUSSIAN PUBLIC TELEVISION** *:40* 6506936
DSC **NEXT STEP—Science** 606023
E! **HOWARD STERN** 484058
ESN **INSIDE THE SENIOR PGA TOUR** 164077
FAM **700 CLUB—Religion** *1:00* 375481
LIF **INFOMERCIALS** *3:00*
MTV **BEAVIS AND BUTT-HEAD** 977503
NIK **MARY TYLER MOORE (CC)** 604665
NSP **WRAP-UP** 9678058
[Repeats every 30 minutes until 12 noon.]
SC **WRAP-UP** 840690
TMC **MOVIE—Comedy** *1:35* 5041232
"Sylvia Kristel's Beauty School." Sylvia Kristel.
USA **SPORTS ILLUSTRATED SWIMSUIT USA (CC)** *1:00* 833435

2:05 3 **SPACE PRECINCT** *1:00* 4426706
8 **INFOMERCIALS** *1:00*
30 **JONES & JURY** 9998503
MAX **MOVIE (CC)—Crime Drama** *1:50*
"Beyond the Law." 35206665

2:15 ENC **MOVIE—Comedy** *1:40* ★★ 64477665
"Club Paradise." Robin Williams.

2:30 7 **NEWS**
55 **INFOMERCIAL**

(CNB) INFOMERCIALS *3:00*
(DIS) MOVIE (CC)—Drama *1:30* 667400
"A Mother's Courage: The Mary Thomas Story." Alfre Woodard, Garland Spencer.
(DSC) BEYOND 2000—Magazine 798058
(E!) FASHION WEEK 390665
(ESN) SPORTSCENTER 372464
(MTV) BEAVIS AND BUTT-HEAD 883110
(NIK) TAXI (CC)—Comedy 616400
(SC) COUNTDOWN TO INDY 763597
(TNN) COUNTRY NEWS—Magazine 778874
A segment on the Judds.

2:35 (2) LIFESTYLES WITH LEACH AND BELA-FONTE *1:00* 9133918
(4) SUPER DAVE—Comedy 1647481
(30) FRIDAY NIGHT—Henry Cho *1:00* 3892874

3 AM (7) EXTREMISTS—Adventurers 43416
(11) MOVIE—Thriller *2:00* ★★ 406058
"Bedroom Eyes." (Canadian; 1986) A voyeuristic jogger (Kenneth Gilman) who witnesses a murder becomes a suspect and a target. Dayle Haddon. Jobeth: Barbara Law.
(41) EXTRANO RETORNO DE DIANA SALAZAR—Novela *1:00* 986856
(55) MOVIE—Mystery *2:00* ★★ 402232
"Christina." (Canadian; 1974) Barbara Parkins pays a stranger (Peter Haskell) $25,000 to marry her—and then disappears.
(A&E) LAW & ORDER—Drama *1:00* 472329
(AMC) MOVIE—Thriller (BW) *1:20* ★★★ 1548023
"The Old Dark House." Boris Karloff.
(CNN) CROSSFIRE—Kinsley/Sununu 351416
(E!) INFOMERCIALS *3:00*
(ESN) UP CLOSE—Discussion 126892
(FAM) INFOMERCIALS *2:00*
(MTV) ALTERNATIVE NATION *1:00* 652503
(NIK) BOB NEWHART—Comedy 724348
(SHO) MOVIE (CC)—Crime Drama *1:40* ★
"Deadfall." 7096665
(TBS) MOVIE—Crime Drama *2:00* 551329
"Deadly Lessons." (Made for TV; 1983) A brutal killer preys on teenage girls at an exclusive—and isolated—boarding school. Donna Reed, Larry Wilcox, David Ackroyd, Diane Franklin.
(USA) MOVIE—Thriller *2:30* ★★ 323874
"Jack's Back." (1988) James Spader in a dual role as twins investigating serial murders resembling Jack the Ripper's. Christine: Cynthia Gibb. Tannerson: Rod Loomis.

3:05 (3) (4) NEWS *:35*
(8) JUVENILE JUSTICE 4221394
(HBO) MOVIE—Drama *1:30* 1646619
"The Cool Surface." Robert Patrick.

3:15 (21) MOVIE—Comedy (BW) *1:45* ★★ 95817077
"Road Show." (1941) Adolphe Menjou.

3:20 (TNT) MOVIE—Drama *2:00* 2473961
"Nightbreaker." (Made for Cable; 1989) Indictment of nuclear weapons testing in 1950s Nevada with Martin Sheen and son Emilio Estevez playing a scientist—in two phases of his life—embroiled in the tests.

3:30 (5) CURRENT AFFAIR (CC) 48435
(7) LIGHTS! ACTION! HOLLYWOOD! 33503
(CNN) NEWS—Brian Christie
(ESN) AUTO RACING *1:30* 117400
The final practice day for the Indianapolis 500, taped Friday.
(NIK) DICK VAN DYKE—Comedy (BW) 607752

3:35 (2) MOVIE—Crime Drama *2:05* 78918226
"Relentless." (1977) TV-movie focusing on an Arizona state trooper (Will Sampson) pursuing armed bank robbers across the rugged Western terrain. Monte Markham, Larry Wilcox, Marianna Hill. Hargit: John Hillerman.
(30) HARD COPY (CC) 9240619
(TMC) MOVIE (CC)—Drama *1:30* 7321329
"Lake Consequence." Joan Severance.

3:40 (3) MOMENT OF MEDITATION 56438955
(4) POSITIVELY BLACK 5043226

3:45 (CNN) FUTURE WATCH—Report 99356936

4 AM (5) GORDON ELLIOTT *1:00* 226874
Scheduled program topic: Australian men, including Colin Scotts.
(7) INFOMERCIALS *1:00*
(9) HOME SHOPPING SPREE *1:00* 773752
(41) PELICULA—Drama *2:00* 70665
"Ya nunca más." Un muchacho y su padre enviudado solamente pueden depender el uno sobre el otro mientras se enfrentan con las crisis de la vida. Luis Miguel.
(61) PERFECT STRANGERS (CC) 300042
(A&E) MOVIE—Thriller *2:00* ★★ 611955
"Videodrome." (Canadian; 1983) A TV programmer (James Woods) becomes obsessed with a lurid sex-and-gore show transmitted by an unknown source. Bianca: Sonja Smits. Nicki: Deborah Harry. Harlan: Peter Dvorsky.
(BET) INFOMERCIALS *5:00*
(CNN) NEWS—Brian Christie
(DIS) MOVIE (CC)—Comedy-Drama *2:00* ★★
"The Manhattan Project." 235139
(ENC) MOVIE—Biography *1:50* ★★ 9348619
"Star 80." Eric Roberts, Mariel Hemingway.
(MAX) MOVIE (CC)—Drama *1:50* ★ 7338961
"The Principal." Jim Belushi, Michael Wright.
(MTV) DREAMTIME *2:00* 891139
(NIK) DRAGNET—Crime Drama 791145

4:05 (30) NIGHTSIDE—News *1:25* 34830435

4:10 (4) NIGHTSIDE—News *:50* 55014067

4:15 (AMC) MOVIE—Thriller (BW) *1:40* ★★★
"Tower of London." 56680481

4:30 (61) OUT OF THIS WORLD—Comedy 318936
(CNN) O.J. SIMPSON TRIAL WRAP-UP 352145
(NIK) SUPERMAN—Adventure 725077

4:35 (HBO) MOVIE—Thriller *1:30* 8846042
"Gate II." Louis Tripp, Simon Reynolds.

4:45 (SHO) MOVIE—Crime Drama *1:30* 2366042
"Brainsmasher . . . A Love Story." Andrew Dice Clay, Teri Hatcher, Deborah Van Valkenburgh.

Channels and networks reserve the right to make last-minute changes.

TV GUIDE CLASSIFIED MART

ADOPTION

M.D. & HOMEMAKER WIFE Active & outgoing, will cherish your child. Open, safe, legal adoption. 1-800/430-2367.

INTERNATIONAL ADOPTION RESOURCE PROGRAM. Before you decide about adoption, call for the facts. 1-800/401-7832 (recorded message).

LOVE, HAPPINESS, SECURITY await your newborn. Professional dad, at home mom give you a choice. Gale/Ed 1-800/301-2229.

EXTREMELY FINANCIALLY SECURE actor/athlete and business owner wife seek to adopt. Allowable expenses paid. 1-800/488-3238 Corey and Jennifer.

ASTROLOGY/PSYCHICS

AMERICA'S PSYCHIC SOURCE! FREE two minute reading! Why wait when we have the answers you need now! Speak to the most Amazing and Accurate Psychics, Astrologers, and Tarot Readers in the country! Call 1-900/860-2600, $2.99 per min. first two min. FREE. MC/V/DC/CHECK Call 1-800/626-4343, $1.99 per min.

IMMEDIATE ANSWERS! LIVE gifted psychics/astrologers 24 hours 1-900/285-8783 or 1-800/234-3030 VI/MC $2.98/min. 18+. Galaxy, LA 213/656-1297.

THE PSYCHIC SOURCE Live readings 24hrs by Astrologers, Tarot Readers, Numerologists, Psychics & more. Choose from dozens of the leading Psychics in the country. From $2.00/min. Visa/MC/AMEX. We accept checks via phone. 18+ **1-800/220-1426.**

AS SEEN ON TV! Amazingly Accurate Psychic Predictions! 1-900/896-8966 / 1-900/680-8880. $3.99/min. 18+. Indepth. Fantastic Results!!

1-900/820-8463 (TIME) LIVE PSYCHIC, NEW RELATIONSHIPS? LOVE? MONEY? $2.99/min. 18+ NNT, Reno, NV.

QUESTIONS ABOUT LIFE? Relationships! Career! Money! Love! Talk to Psychics Live!!! 1-900/725-4000 Ext.8133, $3.99/min. 18+ Procall Co. 502/954-7420.

INTERACTIVE TAROT MESSAGES Unlike Any Other / Unique / Exciting / Entertaining / Accurate. Contact **1-900/446-2770.** Only $3.45/min., 18+.

"AMERICAN PSYCHIC SOCIETY"---Most accurate readings available anywhere! As seen on TV! 1-900/933-2772. $3.99/min. 18+.

RATED #1 ON TV!! Exclusive Psychics for Hollywood Stars! **ACCURATE** Predictions. 1-800/441-7827, 1-900/342-1110, 18+ $3.97/min.

PERSONAL PSYCHIC ADVISOR! Private Consultation. Life Insights. 1-900/884-8998 $2.96/min. 1-800/607-6571 V/MC, pp card. 18+ 24 hours.

1-800 MIND POWER (800/646-3769) NEED DIRECTION. Accurate psychics predict love, money, more. $2.98/min. VI/MC 18+.

TALK PRIVATELY WITH your live psychic advisor! Call now 1-900/255-4263. $3.35/min. 18+. 24hrs.

ASTROLOGY/PSYCHICS

YOU DESERVE AN HONEST READING. Authentic caring psychics to guide/consult with. Love-Money-Career. 1-900/896-2332. Free Gem With Reading. $3.95/min. MC/Visa, 1-800/346-0575. Checks.18+.

BOOKS/PUBLICATIONS

PUBLISH YOUR BOOK! Any subject. Five decades quality service. Includes publicity, advertising. FREE manuscript evaluation. Fact-filled booklet. Carlton Press, Dept. TVQ, 11 W. 32nd St., NY, NY 10001.

BUSINESS OPPORTUNITIES

RECORD VIDEOTAPES...AT HOME. $5,000 monthly possible. No pornography. Free details. Write: CMS Video Company, 210 Lorna Square-#163V, Birmingham, AL 35216.

PROCESS MAIL! PAY WEEKLY! Free supplies! Rush SASE: American Publications, 12685 Dorsett Rd-B, Maryland Heights, MO 63043.

$1,000'S WEEKLY MAILING Burglar Alarm Advertisements! Free Supplies/Postage! Rush SASE: Listings, Box 59951-TV, Chicago, IL 60659.

GOOD MONEY! **WEEKLY!** Processing Mail! Free Supplies! **Postage! Bonuses!**: Rush **SASE**: Financial/TV, Springhouse, PA 19477-0445.

$1,000'S WEEKLY! HOMEWORKERS DESPERATELY Needed! Jobs! Jobs!!... **JOBS!!!** Rush Long SASE: Charlin/A Albuquerque, NM 87194-7158.

MONEY MAKING SECRET! $1000's From Home! $5.00: Omni Prosperity Program, 18102M Brookhurst, #149T56, Fountain Valley, CA 92708.

$1,500 WEEKLY PROCESSING MAIL! FREE INFORMATION. GUARANTEED SUCCESS! JOIN THE #1 TEAM! Rush SASE: Daneff Enterprises, Box 231331, Encinitas, CA 92023-1331.

$1,000'S WEEKLY! Processing mail! Free supplies/postage! Rush SASE: MLC, Box 3559-TV, Danbury, CT 06813.

$100 DAILY! Stuff Envelopes in spare time. **FREE** Information: Universal Opportunities, 249 N. Brand Blvd. #543, Glendale, CA 91203.

$1,000'S WEEKLY MAILING Merchandise Catalogs! Free supplies/postage! Rush SASE: RBM Merchandising, Box 59314-TV, Chicago, IL 60659.

$1000 WEEKLY Stuffing Envelopes at Home. **FREE DETAILS** SASE: 11718 Barrington Court, #315, LA, CA 90049.

$1000's WEEKLY PROCESSING MAIL! Free Supplies! Genuine Opportunity! Rush SASE: GSECO, 11220 W. Florissant-TG, Florissant, MO 63033.

$1,000 WEEKLY Stuffing Envelopes At Home Guaranteed! Free details, write to: Box 500, Lima, PA 19037-8.

WATCH TV & GROW RICH! Send SASE to: LJBS, 5666 La Jolla Blvd. #315, La Jolla, CA 92037.

CAREERS/EMPLOYMENT

STOP! NEED A JOB? Assemble craft products at home! Excellent Income! Easy work! Guaranteed. 1-800/377-6000 ex6285.

CONTACT LENSES/SUNGLASSES

SAVE UP TO 70% on contacts AND sunglasses! All major brands available. No membership fees. FREE catalog. Advantage Lens/Advantage Shades 1-800-600-LENS.

EDUCATION/INSTRUCTION

RECORDING ENGINEER/RADIO ANNOUNCER On the Job Training in Local Recording Studios/Stations. Part Time, Nights, Weekends. No Experience Required. Free Brochure and Recording tells how, Toll Free. For Audio Engineering call **1-800/295-4433** For Radio Announcing call **1-800/858-4241** Recording/Radio Connection. Divisions of Career Connections. Employer Trained Alternative Education.

FREE VIDEO External Degrees, Management, Healthcare, Criminal Justice, Psychology, Engineering, Law, Naturopathy, Computers. 800/234-5634 **LA SALLE UNIVERSITY,** Dept. #634, Mandeville, LA 70470-4000.

BECOME A PARALEGAL. Attorney instructed home study. P.C.D.I., Atlanta, Georgia. Free Catalogue. 800/362-7070 Dept. LLF593.

FINANCIAL SERVICES

TOO MANY DEBTS? Allow us to combine all of your debts into one easy-to-manage installment. For Free Application, call: **CREDIT COUNSELORS OF AMERICA** 24 Hours 1-800/826-5551. A Non-Profit Organization.

BORROW- $500-$100,000 Bad credit? Bankruptcy? Personal, Debt consolidation, Auto, Business, Home. All customers receive one **FREE** Arizona lottery ticket. 1-800/778-0651 24 hours.

FREE CASH GRANTS - Never Repay. Business, Medical, Personal. Self-addressed stamped envelope to: CompuGrant, 5473 N. University Dr., Lauderhill, FL 33351.

OVERDUE BILLS? Bad credit's no problem! Licensed/Bonded. Applications to $50,000. Not loan company: TCAC, Box 26397, Birmingham, AL 35260. **1-800/869-0607.**

BAD CREDIT ERASED from credit bureaus files, credit reports. Guaranteed Results. For free information call 1-800/693-8885.

DEBT CONSOLIDATION Cut payments 20-50%. Stop collections. Reduce interest. Not a lender. Lic./Bonded. (Non-profit) MCCS 1-800/787-7235.

•DEBT CONSOLIDATION• Cut payments to 50%. Reduce or eliminate high interest payments. 24 hour approval 1-800/226-0190.

FREE DEBT CONSOLIDATION! Honesty is our best policy. Don't be Fooled... NCCS (non-profit). Licensed/Bonded. 800/955-0412.

GET Visa/MasterCard. No credit, bad credit, no problem. Call 1-800/326-3156 to receive your free information packet.

NEED EXTRA CASH? We'll cash your Postdated Check until your next payday. Call Now 1-800/445-0680.

GOURMET FOODS

SUGAR-FREE AND LOW CALORIE Candy, Cookies and More! Sample Packs $4! Free Brochure. Adam Rose, Inc. 1-800/819-2928, 914/934-0868.

For Classified Mart advertising rates and information call: 1-312/464-0500
or write: TV Guide Classified Mart, 500 N. Michigan Ave. Suite 2010, Chicago, IL 60611

For other customer service needs write:
TV Guide, PO Box 125, Radnor, PA 19088-0125, or call 1-800/866-1400

(see next page →)

TV GUIDE CLASSIFIED MART

HEALTH/FITNESS

SUNQUEST WOLFF TANNING BEDS. New Commercial-Home Units from $199.00. Lamps-Lotions-Accessories. Monthly Payments Low As $18.00. Call Today FREE NEW Color Catalog. 1-800/462-9197.

END MENSTRUAL CRAMPS Send $3.00 to: GHC, PO Box 207, Milner, GA 30257.

HELP WANTED

EASY WORK! EXCELLENT PAY! Assemble products at home. Call Toll Free 1-800/467-5566 Ext. 11595.

POSTAL AND GOVERNMENT JOBS Now Hiring. $21/Hour Plus Full Benefits. No experience, will train. 1-800/536-3040.

NEED MONEY? Assemble easy craft products at home while watching television. Excellent Pay! Guaranteed! 1-800/377-6000, ex6280.

INVENTIONS/PATENTING

FREE INVENTION PACKAGE Davison & Associates offers customized Development, Patenting and Licensing. Proven Results: 1-800/677-6382.

FREE! FREE! FREE Info Kit for Inventors. We can help you get a Patent and sell your idea. Call Concept Network: 1-800/846-8368.

INVENTORS! Can you patent and profit from your idea? Call AMERICAN INVENTORS CORP. for free information. Serving inventors since 1975. 1-800/338-5656.

HAVE AN IDEA? Manufacturers pay royalties on new ideas. FREE INFO KIT. 1-800-9-INVENT. Offices Nationwide.

INVENT SOMETHING?...Zero-fee marketing services links unconnected individuals with industry. Free ESI Inc. info. 1-800/547-7885.

LEGAL SERVICES

LIVING WILLS- Don't spend hundreds to get the same document from an attorney. $20.00+$1.50 SH - JNG SYSTEMS, 206 Central St., Abington, MA 02351.

MONEY-MAKING OPPORTUNITIES

EASY WORK! EXCELLENT PAY! Assemble products at home. Call Toll Free 1-800/467-5566 Ext. 11626.

GOVERNMENT SPONSORED PROGRAM $500.00/day possible. Send SASE: 2020 Pennsylvania Ave., Room 912, Washington DC 20006.

STOP! $1,000 WEEKLY possible from home! No Gimmicks! Free Information! Director, Box 1239, Pompano Beach, FL 33061-1239.

POETRY/MUSIC

POETRY CONTEST $24,000 in prizes. Possible publication. Send one original poem 20 lines or less to: National Library of Poetry, Box 704-1258, Owings Mills, MD 21117.

OF INTEREST TO ALL

BUYING NEW OR USED CAR SOON? 20 year sales veteran helps you with tips and secrets to negotiate better deals. $14.95 will save you hundreds. Robersons Publications, Colby Court Box 4251, Bedford, New Hampshire 03110.

PERSONALS

OVERWEIGHT? TIRED? DISGUSTED? Lose 20 to 300 pounds. Free Information! Doctor's Diet Club: 1-800/426-3438.

AWESOME DATES 1-900/737-7278, **DREAM DATES** 1-900/342-2323, **SINGLE GIRLS** 1-900/344-3331, 18+ $2.95/min.

PERSONALS

SUCCESSFUL NATIONWIDE SINCE 1972. Platime. 717/848-1408. Box 3355, York, PA 17402. No charge for ladies. Discrete.

NO BLIND DATES!! Join the new and exciting Dateline Service in your area. 1-900/776-6600 Ext. 3735. $2.99/min. Must be 18yrs. Procall Co. 602/954-7420.

REAL ESTATE

TIMESHARE AND CAMPRESORT RESALES Great buys discounted worldwide. Buying, Selling, Renting. Call R.P.M.I. Realty 1-800/844-8404.

RECIPES/COOKBOOKS

GENUINE NEW YORK STYLE CHEESECAKE - rich, smooth, creamy. SASE/$3.00, SWD, POB 11224, Glendale, CA 91226-7224.

SPORTING GOODS

NEW! TENNIS SCOREBAND Terrycloth wristband, flip velcro tab, score instantly. $7.95 + $1.95 S&H. Scoreband Box 1335-T, Lowell, MA 01853.

OPINIONS/SURVEYS

AMERICA'S NEWEST POLL LINE Free Results. "Media's presence in OJ court effecting people's opinions?" Yes/1-900/448-3336; No/1-900/448-3639 $2.00/call. 18+. J&L Information Distributors 209/753-6338.

O.J. SIMPSON - GUILTY or NOT GUILTY? National Survey - Your vote and comments count! $1.49/min., 18+, WJS, 1-900/990-3339.

TRAVEL/ENTERTAINMENT

HOTTEST ENTERTAINMENT, SHOWS, Concerts in nine major cities across the U.S. Must be 18. 1-900/484-7755. $2.49/min.

CLASSIFIED ADVERTISERS. . .

Reach 21 million responsive readers
with your ad in the
TV Guide Classified Mart.

The Classified Mart appears in the first and third issues
every month in TV Guide's Top 30 Markets!

Closing Date is **May 22** for the June 17, 1995 issue
and **June 12** for the July 8, 1995 issue.

For Classified Mart rate and information call: **312/464-0500**

or write:

TV Guide Classified Mart
500 North Michigan Avenue
Suite 2010
Chicago, IL 60611

(see previous page)

MOVIE GUIDE®

PREMIERES THIS WEEK. The movies listed here are appearing for the first time on the premium services indicated. **AMC:** Calamity Jane and Sam Bass; The Desert Hawk; Four Guns to the Border; The Old Dark House; Raw Edge; River Lady; So This Is Paris; The Square Jungle; The Stand at Apache River. **DIS:** A Thousand and One Nights. **ENC:** Love Story; The Sea Gypsies; Sid and Nancy; Valdez Is Coming; You'll Like My Mother. **HBO:** Arcade; Aurora: Operation Intercept; Dinosaur Island; The Efficiency Expert; Mind Twister; Play Nice; Remains of the Day; Speed. **MAX:** An Annapolis Story; Beyond the Law; Cyber-Tracker; Intersection; Martin Lawrence: You So Crazy; The Secret Rapture. **SHO:** Cyber-Tracker; Guarding Tess; The Poseidon Adventure; Pumpkinhead; The Rachel Papers; Return of the Living Dead 3; Treacherous; Viva Maria; When a Man Loves a Woman; The Yellow Rolls-Royce. **TMC:** The Alamo; Fathers and Sons; The Lipstick Camera; Man's Best Friend; Our Man Flint; Paris, Texas; Rappin; Scorned; Season of Fear; Seems like Old Times; Short Cuts; A Woman's Tale.

Ace Ventura: Pet Detective (1994) PG-13: Adult themes. A dedicated sleuth (Jim Carrey) doggedly searches for a football team's missing mascot— a 500-lb. dolphin. Courtney Cox. (1:30 ★★) —Mon. 3 PM, Thurs. 4 PM (MAX) *Next week: Mon. 8 PM* (MAX)

Addams Family Values (1993) PG-13: Adult themes. The spooky clan returns for this sequel, in which Gomez and Morticia (Raul Julia, Anjelica Huston) welcome their new baby boy to their home —and Wednesday and Pugsley scheme to get rid of him. (1:35 ★★) —Sat. 9:30 AM, 6:15 PM, Wed. 12 noon, 8 PM (HBO) *Next week: Sun. 4 PM, Thurs. 6 AM, 7:15 PM* (HBO)

Advance to the Rear (1964) NR; Civil War farce involving Yankee misfits and a Rebel spy. Glenn Ford, Stella Stevens. (1:40 ★★★) —Mon. 12:05 PM (TMC) *Next week: Wed. 9:25 AM* (TMC)

Adventure in Baltimore (1949) NR; wholesome tale of a 1905 Protestant minister and his family. Sheldon: Robert Young. (1:35 ★★) —Wed. 7:45 AM (AMC)

Against All Odds (1984) R: Strong language, sexual situations, violence. Steamy replay of 1947's "Out of the Past" with Jeff Bridges as an ex-football player who tackles the job of finding a sleazy hood's former lover (Rachel Ward) in Mexico. (2:05 ★★) —Wed. 11 PM, Thurs. 5 AM (ENC) *Next week: Sat. 5:20 PM, Thurs. 11:55 AM* (TMC)

The Age of Innocence (1993) PG: Adult themes. Martin Scorsese's lavish adaptation of Edith Wharton's 1921 novel about the ill-fated love between a prominent lawyer (Daniel Day-Lewis) and his fiancée's cousin (Michelle Pfeiffer) in 19th-century New York. May: Winona Ryder. (2:20 ★★★) —Mon. 11 AM (HBO)

Airborne (1993) PG: Strong language, nudity. Breezy story about a displaced California teen (Shane McDermott) who deals with his bullying Cincinnati classmates by exhibiting his skating skills. Seth Green. Nikki: Brittney Powell. (1:30 ★) —Sat. 2:30 PM, Thurs. 3 PM (HBO) *Next week: Fri. 1 PM* (HBO)

The Alamo (1960) NR; John Wayne doubled as star and director of this sprawling salute to the Texans' bid for independence in 1836. (2:45 ★★★) —Sun. 6:50 AM, Fri. 5 PM (TMC); Fri. 10:15 AM, 4:30 PM (ENC) *Next week: Wed. 1:10 PM, Wed./ Early Thurs. 4 AM* (TMC)

Alive (1993) R: Adult themes. Fact-based chronicle of a Uruguayan rugby team's struggle to survive after their plane crashed in the Andes in 1972. Ethan Hawke, Vincent Spano. (2:10 ★★) —Wed. 6:50 PM, Wed./Early Thurs. 3:25 AM (TMC); Fri. 11 PM (SHO) *Next week: Sat. 1:30 PM* (TMC)

All Night Long (1981) R: Adult themes. Gene Hackman as a businessman in midlife crisis. Barbra Streisand, Diane Ladd. (1:35 ★★★) —Fri./Early Sat. 12:45 AM (ENC) *Next week: Wed. 9 PM, Wed./Early Thurs. 2:30 AM* (ENC)

American Anthem (1986) PG-13: Strong language, violence. Flawed exercise about a once-promising gymnast (Olympic medalist Mitch Gaylord) who takes a tumble for a new girl (Janet Jones). (1:45 ★★) —Wed. 1:30 PM (HBO) *Next week: Tues. 3:30 PM* (HBO)

American Gigolo (1980) R: Violence, sexual situations. Richard Gere as a male prostitute in writer-director Paul Schrader's controversial melodrama. Lauren Hutton, Hector Elizondo. Leon: Bill Duke. (2:00 ★★★) —Sat. 8 PM (MAX) *Next week: Sun. 11:50 PM* (MAX)

Angie (1994) R: Stong language. Geena Davis plays an unmarried Brooklynite coping with impending motherhood and an unreliable suitor (Stephen Rea). (1:50 ★★) —Fri. 8 PM (SHO)

Anna Karenina (British; 1948) NR; flawed version of the Tolstoy classic about a neglected wife (Vivien Leigh) caught in a tragic love affair. Ralph Richardson.

(2:25 ★★★) —Sun. 1 PM, Sun./Early Mon. 4:30 AM (AMC)

An Annapolis Story (1955) NR; some good service scenes tied to the old one about two brothers (John Derek, Kevin McCarthy) in love with the same girl (Diana Lynn). Pat Conway. (1:25 ★★) —Sat. 10 AM (MAX) *Next week: Thurs. 8 AM* (MAX)

Anthony's Desire (1993) NR: Sexual situations. Mihaella Stokov, Douglass DeMarco. (1:30) —Mon./Early Tues. 12:45 AM (MAX) *Next week: Fri./Early Sat. 12:45 AM* (MAX)

Apache Drums (1951) NR; a gambler (Stephen McNally) aids townspeople in the fight against attacking Indians. Coleen Gray. (1:20 ★★) —Mon. 8:40 AM (AMC)

Arcade (1993) R: Strong language. High-tech terror, as teenagers playing an interactive video game disappear. Megan Ward, Peter Billingsley. (1:25) —Sun./Early Mon. 4:40 AM (HBO) *Next week: Tues./Early Wed. 3:35 AM* (HBO)

Arena (1991) PG-13: Violence, strong language. Futuristic gladiators compete for the galaxy championship. Paul Satterfield, Steve Wong, Marl Alaimo, Claudia Christian. (1:40) —Fri. 6:15 PM (MAX)

Arise, My Love (1940) NR; an expert blend of romance, comedy and drama, with Claudette Colbert and Ray Milland as Americans in Europe at the start of WWII. Dennis O'Keefe. (2:00 ★★★) —Fri. 3 PM (AMC)

Aurora: Operation Intercept (1994) NR: Violence, strong language. Airborne action pitting an American airman against a revengeobsessed Russian saboteur. Bruce Payne. (1:35) —Fri. 10:30 PM (HBO) *Next week: Thurs. 9 PM* (HBO)

Away All Boats (1956) NR; life and death aboard a U.S. Navy vessel during WWII. Hawks: Jeff Chandler. (2:00 ★★) —Fri. 1 PM (AMC)

Babes in Toyland (1934) NR; Victor Herbert's operetta, tailored for Laurel and Hardy. (1:25 ★★★) —Wed. 12:30 PM (AMC) *Next week: Wed. 2:05 PM* (AMC)

Back to Hannibal: The Return of Tom Sawyer and Huckleberry Finn (Made for Cable; 1990) NR; Tom and Huck (Raphael Sbarge, Mitchell Anderson) try to clear Jim of murder charges. (1:35) —Thurs. 1 PM (DIS)

Backlash (1956) NR; rugged story of a search for the sole survivor of an Apache raid who disappeared with a fortune. Richard Widmark, Donna Reed. (1:30 ★★★) —Fri. 6 AM (AMC)

The Bear (French; 1988) PG: Violence. Visually striking story of an orphaned cub and a wounded Kodiak trying to elude hunters in 1885 British Columbia. Filmed in the Alps. Tom: Tcheky Karyo. (1:35 ★★★) —Sat. 11 AM, Tues. 3:30 PM (HBO) *Next week: Mon. 11 AM, Fri. 4 PM* (HBO)

Beau Geste (1939) NR; director William Wellman's fine version of the Foreign Legion classic. Gary Cooper, Ray Milland. (2:00 ★★★) —Sun. 8 PM, Sun./Early Mon. 2:30 AM (AMC)

Bejewelled (Made for Cable; 1991) NR; a museum curator (Emma Samms) entrusted with a jewel collection tangles with thieves on her way to London. (1:35) —Wed. 1 PM (DIS) *Next week: Fri. 5 PM* (DIS)

Ben-Hur (1959) G; director William Wyler's spectacular Biblical epic re-creates the Nativity, the Crucifixion and a thundering chariot race. The film won 11 Oscars, including Best Picture, Actor (Charlton Heston) and Director. Quintus: Jack Hawkins. Messala: Stephen Boyd. (3:40 ★★★★) —Sat./Early Sun. 12 mid. (DIS); Sun. 10 AM, 5:15 PM (ENC); Wed. 6:35 AM (TMC) *Next week: Tues. 11:15 AM* (ENC); *Thurs. 2 PM* (TMC)

Benefit of the Doubt (1993) R: Violence, sexual situations, strong language. Predictable suspense yarn about a paroled murderer (Donald Sutherland) who wants to make amends with his daughter (Amy Irving). (1:35 ★) —Wed./Early Thurs. 1:50 AM (TMC)

Betrayal of the Dove (1993) R: Violence, sexual situations, strong language. A divorcée (Helen Slater) is convinced that someone is out to kill her. Billy Zane, Kelly LeBrock. (1:35) —Thurs. 3:40 PM (TMC) *Next week: Wed. 3:55 PM* (TMC)

Beyond the Law (1994) NR: Strong language, nudity, violence. An undercover cop (Charlie Sheen) infiltrates a biker gang dealing in weapons and drugs. Linda Fiorentino, Michael Madsen, Rip Torn. (1:50) —Tues. 8 PM, Fri./Early Sat. 2:05 AM (MAX) *Next week: Mon. 11 PM* (MAX)

Beyond Suspicion (1994) R: Violence, sexual situations. A photojournalist (Stepfanie Kramer) becomes romantically involved with a corrupt cop. (1:45) —Sun./Early Mon. 12:35 AM (MAX) *Next week: Tues. 9:30 PM* (MAX)

The Big Clock (1948) NR; suspense yarn about a clever murderer's efforts to implicate an innocent man. Charles Laughton, Ray Milland. Georgette: Maureen O'Sullivan. (1:40 ★★★) —Mon. 11:30 AM (AMC)

The Big Sleep (1946) NR; Humphrey Bogart is gumshoe Philip Marlowe, mixed up with blackmail, murder and Lauren Bacall in this complex Raymond Chandler whodunit. Martha Vickers. (1:55 ★★★★) —Tues. 8:20 AM, Tues./Early Wed. 4:40 AM (TMC) *Next week: Sun. 12:25 PM, Fri. 1:45 PM* (TMC)

The Bikini Carwash Company II (1993) R: Sexual situations. To save the company, the staff starts an all-lingerie home-shopping network. Kristi Ducati. (1:25) —Sat./Early Sun. 12:10 AM (SHO); Sun./Early Mon. 2:15 AM (MAX) *Next week: Mon./Early Tues. 1:55 AM* (SHO)

Bill Cosby—'Himself' (1983) PG: Adult themes. Filmed record of the comedian's 1981 concert, taped in Toronto. (1:45 ★★) —Mon. 5:35 PM, Thurs. 7:10 AM (TMC) *Next week: Fri. 10:20 AM* (TMC)

The Birds II: Land's End (Made for Cable; 1994) R: Violence, adult themes. A loosely adapted sequel to the 1963 Hitchcock classic about fiendish flocks of evil avians. Ted: Brad Johnson. May: Chelsea Field. (1:30) —Wed./Early Thurs. 12 mid. (SHO) *Next week: Fri./Early Sat. 12:40 AM* (SHO)

The Bishop's Wife (1947) NR; a dapper angel (Cary Grant) tries to solve the social and domestic problems of a young clergyman (David Niven). Loretta Young. (1:55 ★★★) —Thurs. 1 PM (AMC)

Bitter Harvest (1993) R: Sexual situations, violence, strong language. A ménage à trois between a naive rancher (Stephen Baldwin) and two drifters (Jennifer Rubin, Patsy Kensit). (1:40) —Tues./Early Wed. 3 AM (TMC)

Black Magic (Made for Cable; 1992) PG-13: Strong language, adult themes. Comic thriller about an insomniac (Judge Reinhold) haunted by visions of his cousin's ghost. (1:35) —Tues. 8 AM, 6:15 PM (SHO)

Bless the Beasts and Children (1971) PG: Violence, adult themes. Stanley Kramer's film about six misfit teenagers trying to save a buffalo herd from slaughter. Teft: Bill Mumy. (1:50 ★★) —Tues. 6:30 AM, 12 noon, 5:30 PM (ENC) *Next week: Sat. 8 AM, 3:15 PM* (ENC)

Blind Date (1987) PG-13: Strong language, adult themes. A Blake Edwards farce with Bruce Willis as an ambitious businessman whose VIP dinner fizzles, thanks to his lushous companion (Kim Basinger). (1:40 ★★) —Tues. 1:15 PM (MAX); Tues. 7:15 PM, Tues./Early Wed. 4:30 AM, Wed. 3:30 PM (ENC) *Next week: Sun. 11:30 AM* (SHO); *Mon. 5:15 AM, 10:30 AM, 5:15 PM* (ENC)

Bloodstone: Subspecies II (1993) R: Violence. A vampire (Anders Hove) turns the reluctant object of his affections into one of the undead. Kevin Blair, Denice Duff, Melanie Shatner. (1:30) —Mon./Early Tues. 12:40 AM (SHO) *Next week: Sun. 11 PM* (SHO)

Blume in Love (1973) R: Adult themes. George Segal as a Beverly Hills divorce lawyer trying to win back his estranged wife (Susan Anspach). Kris Kristofferson. (2:00 ★★★) —Mon. 9 PM, Mon./Early Tues. 4:30 AM (ENC) *Next week: Sat./Early Sun. 2:30 AM, Wed./Early Thurs. 12:30 AM* (ENC)

Body Chemistry 3: Point of Seduction (1994) R: Sexual situations, strong language. A married TV producer (Andrew Stevens) is attracted to a talk-show host suspected of murder. (1:30) —Thurs./Early Fri. 2:55 AM (HBO) *Next week: Thurs. 11 PM* (HBO)

Body of Influence (1993) NR: Sexual situations, strong language. A Beverly Hills psychiatrist (Nick Cassavettes) is manipulated by a patient with a split personality. (1:40 ★) —Mon./Early Tues. 4:15 AM (MAX) *Next week: Thurs. 9:30 PM* (MAX)

Born Yesterday (1993) PG: Strong language. Flat remake about an uncouth, self-made millionaire (John Goodman) who hires a reporter to tutor his flaky girlfriend (Melanie Griffith). (1:45 ★★) —Sat. 9 AM, 5:45 PM (SHO) *Next week: Sun. 1:15 PM* (SHO)

Bounty Tracker (1993) R: Violence. A bounty hunter (Lorenzo Lamas) tries to avenge his brother's murder. Matthias Hues. (1:30) —Sun./Early Mon. 3:40 AM (MAX)

Boxing Helena (1993) R: Sexual situations, strong language. A surgeon (Julian Sands) takes desperate measures to possess the woman (Sherilyn Fenn) he loves. Ray: Bill Paxton. (1:50 ★) —Mon. 9 PM (TMC)

Brainsmasher . . . A Love Story (1993) PG-13: Violence. Andrew Dice Clay as a pugnacious bouncer recruited to protect a rare Chinese flower. (1:30) —Sun. 10 AM, Fri. 1:30 PM, Fri./Early Sat. 4:45 AM (SHO) *Next week: Thurs. 8 AM, 6:25 PM* (SHO)

Breakfast at Tiffany's (1961) NR; Audrey Hepburn is a delight as madcap Holly Golightly, the heroine of Truman Capote's novel about New York sophisticates. George Peppard, Patricia Neal. (2:00 ★★★★) —Sat. 9 PM, Sat./Early Sun. 4:35 AM (AMC)

Buona Sera, Mrs. Campbell (1969) PG: Adult themes. Gina Lollobrigida dominates this sex farce about a beautiful "widow" and the men in her life. Shelley Winters, Phil Silvers. (1:55 ★★★) —Mon. 6:30 AM, 3:40 PM (TMC) *Next week: Thurs. 5:35 PM, Thurs./Early Fri. 4:45 AM* (TMC)

The Butcher's Wife (1991) PG-13: Strong language. A clairvoyant (Demi Moore) serves up romantic advice to customers at her husband's Greenwich Village meat market. (1:45 ★★) —Wed. 2:30 PM (MAX) *Next week: Sun. 6 PM* (MAX)

Butterflies Are Free (1972) PG: Adult themes. Leonard Gershe adapted this stage hit about a blind but independent 20-year-old and the free-spirited girl next door. Edward Albert. (1:55 ★★★) —Sun. 6:30 AM, 1:45 PM, Wed. 7 PM, Thurs. 7:15 AM, 3 PM (ENC) *Next week: Mon. 9 PM* (ENC)

Cadillac Man (1990) R: Violence, strong language. Robin Williams is a car salesman trying to sweet-talk a cuckolded husband (Tim Robbins) who's taken the dealership hostage. (1:40 ★★) —Sat. 7:20 PM (TMC) *Next week: Fri. 12:05 PM, 10:35 PM* (TMC)

The Caine Mutiny (1954) NR; Herman Wouk's Pulitzer novel about WWII naval officers who mutiny against their captain (Humphrey Bogart in a memorable performance). Fred MacMurray. (2:05 ★★★★) —Fri. 11:25 AM (SHO)

Calamity Jane and Sam Bass (1949) NR; considerably whitewashed account of the lives of the legendary outlaw and his gun-toting girlfriend. Howard Duff, Yvonne DeCarlo. (1:30 ★★) —Tues. 12 noon (AMC)

California (1946) NR; bullets and romance during the Gold Rush. Ray Milland, Barbara Stanwyck. (1:45 ★★★) —Sun. 8:30 AM (AMC)

Carbon Copy (1981) PG: Strong language, adult themes. A white businessman (George Segal) learns he has a black son (Denzel Washington). (1:35 ★★) —Tues. 11 AM (HBO) *Next week: Fri. 6:30 AM* (HBO)

Carnosaur (1993) R: Violence, strong language. The genetic experiments of a mad scientist (Diane Ladd) unleash a killer breed of dinosaur. Raphael Sbarge. (1:25 ★★) —Tues. 10:30 PM (TMC) *Next week: Sat./Early Sun. 3:10 AM* (TMC)

Caroline at Midnight (1994) R: Sexual situations, violence, strong language. A journalist (Clayton Rohner) becomes involved with the wife (Mia Sara) of a cop he's investigating. (1:35) —Wed./Early Thurs. 1:30 AM (SHO) *Next week: Tues./Early Wed. 12:20 AM* (SHO)

Cat People (1942) NR; cult classic about a woman (Simone Simon) with some kind of hormonal imbalance that gives new meaning to the word "catty." (1:20 ★★★) —Fri. 7:15 PM, Fri./Early Sat. 12:35 AM (AMC) *Next week: Sat. 5:50 AM* (AMC)

Chaplin (1992) PG-13: Strong language, nudity. The turbulent career of the screen legend (Robert Downey Jr.) as told to a fictional biographer. (2:25 ★★) —Wed. 4:25 PM (TMC) *Next week: Mon. 7:40 AM, 4:35 PM* (TMC)

The Chase (1994) PG-13: Violence, sexual situations, strong language. Police and the media pursue a fugitive (Charlie Sheen) who's kidnapped an heiress (Kristy Swanson). Dobbs: Henry Rollins. Figus: Josh Mostel. Written and directed by Adam Rifkin. (1:30 ★) —Mon. 1:30 PM, 10:15 PM (HBO)

Children of Fate (1993) NR; subtitled "Life and Death in a Sicilian Family," this compelling study profiles an impoverished clan, first observed in 1961 and then again 30 years later. (1:25 ★★★) —Fri. 6 AM (MAX)

China (1943) NR; in war-torn China, a trucker (Alan Ladd) aids a teacher (Loretta Young) and her charges during Japanese attacks. Johnny: William Bendix. (1:25 ★★) —Thurs. 11:40 AM (AMC)

The China Syndrome (1979) PG: Strong language. James Bridges directed this hard-hitting suspense tale about a crisis at a nuclear power plant. Jane Fonda, Jack Lemmon, Michael Douglas. (2:10 ★★★★) —Sat. 10:30 AM, 6:45 PM (ENC) *Next week: Tues. 11 PM, Wed. 6 AM, 1:30 PM* (ENC); *Fri. 6:40 AM* (TMC)

The Cimarron Kid (1951) NR; Audie Murphy is harassed by the Dalton gang. (1:30 ★★) —Sat. 1 PM (AMC) *Next week: Mon. 9:30 AM* (AMC)

Club Paradise (1986) PG-13: Strong language. Things go from bad to worse after Robin Williams opens a ramshackle island resort in director Harold Ramis's half-baked farce. Peter O'Toole, Rick Moranis. Ernest: Jimmy Cliff. Phillipa: Twiggy. (1:40 ★★) —Sun./Early Mon. 12:30 AM, Mon. 8:30 AM, 3:15 PM, Fri. 7:15 PM, Fri./Early Sat. 2:15 AM (ENC) *Next week: Sat. 1:30 PM, Fri. 9:30 AM, 4:45 PM* (ENC)

Coma (1978) PG: Adult themes, strong language. Genevieve Bujold plays a doctor determined to prove a conspiracy behind the mysterious deaths of patients at a Boston hospital. Michael Douglas, Richard Widmark. (1:55 ★★★) —Mon. 1:45 PM, Mon./Early Tues. 4:40 AM, Fri. 1:35 PM (TMC) *Next week: Sat. 5 AM, Wed. 7:30 AM, 7:05 PM* (TMC)

Coneheads (1993) PG: Strong language. Dan Aykroyd and Jane Curtin reprise their "Saturday Night Live" roles as extraterrestrial couple Beldar and Prymaat, who settle in suburban New Jersey. (1:30 ★★) —Mon. 8 PM (MAX) *Next week: Sat. 6:30 PM* (MAX)

Cool Runnings (1993) PG: Strong language. Charming fact-based tale about the curvy course traveled by the Jamaican bobsled team on the road to the 1988 Olympics. Bannock: Leon. (1:40 ★★★) —Sun. 4 PM, Sun./Early Mon. 12:35 AM, Thurs. 7 PM, Thurs./Early Fri. 1:30 AM (DIS)

TV GUIDE'S MOVIE RATINGS

For our readers' guidance, TV GUIDE rates movies excellent (★★★★), good (★★★), fair (★★) or poor (★). Our evaluations are based on a number of factors, including a consensus of leading critics, quality of cast and director, awards earned and box-office performance. TV GUIDE does not evaluate movies (signified by an absence of symbols) if it might be premature (example: an unscreened TV-movie) or pointless (example: a formula B-Western), or if the criteria can't be applied because too few facts are known (example: a minor foreign film). Movies may be edited for television; our ratings are based on the original, complete film.

PARENTAL GUIDANCE

The official MPAA content rating (G, PG, PG-13, R or NC-17) is provided for every film that has received one (NR: not rated). We also offer advisories about content (adult themes, sexual situations, strong language, violence, nudity or partial nudity), but parents should be aware that films containing adult themes or sexual situations frequently involve nudity, even though our advisory may not explicitly say so.

Next week: Wed. 8 PM, Wed./ Early Thurs. 2:45 AM (DIS)

The Cool Surface (1993) R: Sexual situations, strong language, violence. A widowed Hollywood scripter (Robert Patrick) begins a torrid affair with an ambitious actress (Teri Hatcher). Matt McCoy. (1:30) —Fri./Early Sat. 3:05 AM (HBO) *Next week: Sat. 9 PM* (TMC)

Cop and a Half (1993) PG: Strong language, violence. Less-than-arresting buddy yarn with Burt Reynolds as a hard-bitten police detective protecting an 8-year-old murder witness. (1:35 ★) —Wed. 2:50 PM (TMC) *Next week: Sun. 6:10 AM* (TMC)

Crimes of the Heart (1986) PG-13: Adult themes. Diane Keaton, Jessica Lange, and Oscar-nominated Sissy Spacek shine in Beth Henley's screen adaptation of her Pulitzer comedy about three eccentric Southern sisters. Doc: Sam Shepard. (1:45 ★★★) —Sat. 3:40 PM, Fri. 8:20 AM, 10:40 PM (TMC)

Crisis in the Kremlin (1992) R: Violence. A CIA agent (Robert Rusler) tries to foil a plot to assassinate Soviet president Gorbachev. Theodore Bikel. (1:30) —Fri. 3:30 PM (TMC) *Next week: Thurs. 7:30 PM* (TMC)

The Curse of the Cat People (1944) NR; imaginative study of a child (Ann Carter) who constructs a fantasy world haunted by her father's mysterious first wife (Simone Simon). (1:15 ★★★) —Fri. 8:30 PM, Fri./Early Sat. 1:50 AM (AMC) *Next week: Sat. 7:05 AM* (AMC)

CyberTracker (1994) R: Violence, strong language. In the 21st century, a Secret Service agent (Don "The Dragon" Wilson) battles an army of robot lawmen. (1:35) —Sat. 10 PM, Wed./Early Thurs. 12:50 AM (MAX); Mon. 8 PM (SHO) *Next week: Mon. 9:30 PM* (MAX)

Damnation Alley (1977) PG: Violence. Survivors of a nuclear holocaust make a thrilling run from California to Albany, N.Y. Jan-Michael Vincent, George Peppard. (1:35 ★) —Sat. 5 PM, Wed. 11:30 AM (MAX) *Next week: Thurs. 6:30 PM* (MAX)

Damsel in Distress (1937) NR; George Gershwin wrote the songs for this pleasant film about an entertainer (Fred Astaire) courting a young noblewoman (Joan Fontaine) at a suburban London estate. George Burns, Gracie Allen, Reginald Gardiner. (1:50 ★★★) —Wed. 7:15 PM, Wed./Early Thurs. 1:45 AM (AMC) *Next week: Fri. 6 AM* (AMC)

Dangerous Mission (1954) NR; a murder witness (Piper Laurie) is sought by both killer and police in this standard chase yarn. Matt: Victor Mature. (1:20 ★★) —Sat. 5 AM (AMC)

Dark Passage (1947) NR; Humphrey Bogart escapes prison to track down the real murderer of his wife, and is aided by Lauren Bacall. Bruce Bennett. (1:50 ★★★) —Mon. 8:25 AM (TMC) *Next week: Fri. 3:40 PM* (TMC)

Darling Lili (1970) G; Julie Andrews and Rock Hudson in writer-director Blake Edwards' offbeat tale about a music-hall entertainer mixed up in World War I espionage. (2:00 ★★) —Thurs. 3 PM (AMC)

Daybreak (Made for Cable; 1993) R: Violence, strong language, sexual situations. Rebels battle fascist U.S. leaders who quarantine victims of a deadly, AIDS-like virus. Cuba Gooding Jr., Moira Kelly. (1:30) —Mon./Early Tues. 2:10 AM (HBO)

Dead Ringer (1964) NR; '30s-style melodrama, with Bette Davis doubling as a vengeful woman and her conniving sister. (2:00 ★★) —Mon. 10:15 AM, 5 PM (ENC) *Next week: Fri./Early Sat. 2:30 AM* (ENC)

Deadfall (1993) R: Violence, sexual situations, strong language. Double-crosses mark this tale of a con man (Michael Biehn) who joins his uncle (James Coburn) to fleece a diamond dealer. (1:40 ★) —Fri./Early Sat. 3 AM (SHO)

Decline and Fall . . . of a Birdwatcher (British; 1968) PG: Adult themes. Dark humor and witty satire spark Evelyn Waugh's novel about an innocent's progress in a wicked society. Robin Phillips. Margot: Genevieve Page. Dr. Fagan: Donald Wolfit. (1:55 ★★) —Wed. 8 AM (SHO) *Next week: Thurs. 1 PM* (SHO)

Delirious (1991) PG: Strong language. A blow to the head transports a soap-opera writer (John Candy) into the world of his characters. Louise/Janet: Mariel Hemingway. (1:40 ★) —Sat. 4:30 PM, Tues. 6:15 PM, Fri. 10:45 AM (HBO) *Next week: Wed. 2:30 PM* (HBO)

The Desert Hawk (1950) NR; a blacksmith (Richard Greene) masquerades as an avenger to thwart a cruel prince. (1:25 ★★) —Thurs. 6:30 PM, Thurs./Early Fri. 4:30 AM (AMC)

Dinosaur Island (1993) R: Sexual situations. Campy sexploitation about an Army unit that crash-lands on an island populated by giant lizards and voluptuous cavewomen. Ross Hagen. (1:30) —Tues. 9 PM (TMC); Wed./ Early Thurs. 3:20 AM (HBO)

Dominion Tank Police Part Two (Acts 3 & 4) (Japanese; 1989) NR: Adult themes. 21st-century cops try to prevent a cyborg terrorist from stealing a valuable painting. Part two of four. Directed by Takaaki Ishiyama. (1:15 ★★★) —Fri. 7:45 PM (TMC) *Next week: Fri./Early Sat. 12:15 AM* (TMC)

Double Blast (1993) PG: Violence. Two kids and their kick-boxing father (Dale "Apollo" Cook) try to free an abducted professor (Linda Blair). (1:30 ★) —Fri. 3 PM (MAX)

Dreams of Desire (1981) NR: Sexual situations, strong language. Matt Greene. (1:30) —Tues./Early Wed. 2:30 AM (MAX)

East of Eden (1955) NR; James Dean became a star in Elia Kazan's masterly adaptation of

John Steinbeck's searing novel of fraternal rivalries, set in WWI California. Julie Harris. (2:00 ★★★★)—Tues. 9:45 PM, Tues./Early Wed. 1:30 AM (AMC)

The Efficiency Expert (Australian; 1991) PG: Strong language. Anthony Hopkins plays a no-nonsense business consultant who's hired to overhaul a small, hopelessly haphazard shoe factory. Ben Mendelsohn. (1:30 ★★★)—Tues. 12:30 PM (HBO) *Next week: Mon. 6:30 AM, Fri. 2:30 PM* (HBO)

Enchanted April (British; 1991) PG: Strong language. Four Englishwomen rent a castle in the Italian countryside to escape their stagnant lives. Josie Lawrence, Miranda Richardson. (1:35 ★★★)—Sat. 4:10 PM (SHO) *Next week: Tues. 10 AM, 6:15 PM* (SHO)

Entangled (U.S.-French; 1991) R: Sexual situations, strong language. An American novelist (Judd Nelson) becomes obsessed with a French model. (1:40)—Sat./Early Sun. 2:40 AM (MAX)

Equinox (1992) R: Adult themes, violence. Writer-director Alan Rudolph's ironic mood piece about twins (Matthew Modine in a dual role) who, though separated at birth, lead parallel lives in a large city. Lara Flynn Boyle. (1:50 ★★)—Sat. 5:25 PM, Thurs. 5:15 PM (TMC)

The Ex-Mrs. Bradford (1936) NR; lighthearted crime caper with William Powell as an illustrious doctor who teams with his scatterbrained ex-wife (Jean Arthur) to solve a murder. (1:30 ★★★)—Fri. 7:30 AM (AMC)

The Fabulous Baker Boys (1989) R: Strong language, sexual situations. Superbly performed bluesy story of piano-playing brothers (Jeff Bridges, Beau Bridges) and the fabulous chanteuse (Michelle Pfeiffer) who liven up their act. (1:55 ★★★)—Fri./Early Sat. 1:05 AM (HBO) *Next week: Thurs./Early Fri. 2:30 AM* (HBO)

A Farewell to Arms (1957) NR; second filming of Hemingway's WWI classic about the romance of an American ambulance driver (Rock Hudson) and a British nurse (Jennifer Jones). Rinaldi: Vittorio de Sica. (2:40 ★★)—Fri. 9 AM (AMC)

Fatal Attraction (1987) R: Violence, strong language, sexual situations. Michael Douglas and Glenn Close ignite this megahit about a married lawyer's fateful fling with an editor who's single, sexy and psychotic. (2:00 ★★★)—Sat./Early Sun. 12 mid., Thurs./Early Fri. 12:50 AM (HBO) *Next week: Mon./Early Tues. 4 AM, Fri./Early Sat. 2:30 AM* (HBO)

Fatal Bond (Australian; 1992) R: Violence, sexual situations, strong language. Linda Blair as a hairdresser on the run with her newfound love, a drifter suspected of murder. Jerome Ehlers. (1:30)—Sat./Early Sun. 1:05 AM (MAX)

Fathers and Sons (1992) R: Sexual situations, strong language, violence. A frustrated ex-film director (Jeff Goldblum) has trouble communicating with his teenage son (Rory Cochrane). (1:40 ★★)—Sun. 8 PM (TMC) *Next week: Fri. 5:30 PM, Fri./Early Sat. 3:10 AM* (TMC)

Female on the Beach (1955) NR; a gambler's widow (Joan Crawford) falls for a beachboy (Jeff Chandler). Jan Sterling. (1:45 ★★)—Mon. 7 AM (AMC)

Fifty/Fifty (1993) R: Violence, strong language. Mediocre buddy picture about two CIA-funded mercenaries (Peter Weller, Robert Hays) hired to overthrow an Asian dictator. (1:45 ★)—Fri./Early Sat. 1:15 AM (SHO) *Next week: Thurs. 11:30 PM* (SHO)

The Fighting 69th (1940) NR; rousing WWI saga of New York's famed Irish Regiment (the 165th Infantry, AEF), from training camp to battlefields. James Cagney, Pat O'Brien, Jeffrey Lynn. (1:30 ★★★)—Thurs. 12:20 PM (TMC)

A Fine Romance (Italian; 1991) PG-13: Adult themes. Julie Andrews and Marcello Mastroianni as an unlikely couple brought together by their spouses' affair. Bobby: Ian Fitzgibbon. Marcel: Jean-Pierre Castaldi. Based on the play "Tchin-Tchin." (1:25 ★★)—Mon. 11:30 AM (SHO) *Next week: Sun. 10 AM, Thurs. 3 PM, Fri. 5:25 AM* (SHO)

Fire in the Sky (1993) PG-13: Violence. Alien-abduction story based on the claims of an Arizona logger (D.B. Sweeney). (1:50 ★★)—Thurs. 9 AM, 7 PM (HBO) *Next week: Mon. 2:30 PM* (HBO)

The Fire This Time (Made for Cable; 1994) NR: Violence, strong language. A survey of the 1965 Watts and 1992 South Central Los Angeles riots. (1:35)—Sun./Early Mon. 3:05 AM (TMC) *Next week: Mon. 1:25 PM* (TMC)

Firepower (1994) R: Violence. Two 21st-century cops (Chad McQueen, Gary Daniels) are dispatched to a crime-ridden section of L.A. to capture a fugitive mobster (Jim Hellwig). (1:35)—Tues./Early Wed. 1 AM (MAX)

Flesh and Bone (1993) R: Strong language, violence, sexual situations. While traveling the back roads of Texas, a troubled stranger (Dennis Quaid) begins a fateful romance with an unhappily married woman (Meg Ryan). (2:10 ★★)—Thurs./Early Fri. 12 mid. (MAX) *Next week: Wed. 10:30 PM* (MAX)

Fleshtone (1994) R: Sexual situations, strong language, violence. Downbeat intrigue frames this story of a lonely painter (Martin Kemp) who's drawn into a web of murder, blackmail and political corruption. Lise Cutter. (1:30 ★)—Sun. 11:05 PM (MAX) *Next week: Tues./Early Wed. 3:45 AM* (MAX)

For Love or Money (1993) PG: Strong language, adult themes. An ambitious concierge (Michael J. Fox) is torn between building his dream hotel and winning his dream girl (Gabrielle Anwar). Hanover: Anthony Higgins.

(1:40 ★★) —Sun. 11:25 AM, Fri. 10:05 AM, 9 PM (TMC)

For Whom the Bell Tolls (1943) NR; the Hemingway novel about an American adventurer (Gary Cooper) in a guerrilla band during the Spanish Civil War. (2:50 ★★★★) —Sun. 3:30 PM, 11:45 PM (AMC)

Four Guns to the Border (1954) NR; a quartet of downtrodden cowpokes turns to bank robbery, then encounters obstacles en route to Mexico. Rory Calhoun. (1:30 ★★) —Sun. 10:10 AM (AMC)

Frank and Jesse (1994) R: Violence. Straightforward retelling of the James brothers' saga, casting Rob Lowe and Bill Paxton as the outlaws whose post-Civil War crime spree captured the public's imagination. Cole Younger: Randy Travis. (1:50) —Sun./Early Mon. 2:50 AM, Wed. 11:30 PM (HBO)

Frankie and Johnny (1966) NR; Elvis Presley sings his way through this gaudy tale of love and jealousy among riverboat entertainers in old New Orleans. (1:30 ★★) —Wed. 3 PM (SHO) *Next week: Fri. 8 AM* (SHO)

Freaky Friday (1977) G; a mother and daughter soon regret receiving their wish to switch personalities. Barbara Harris, Jodie Foster, John Astin, Patsy Kelly. (1:40 ★★★) —Fri. 6:35 PM (DIS)

The French Line (1954) NR; fun and flirtations on shipboard between a Texas heiress (Jane Russell) and a musical-comedy star (Gilbert Roland). (1:50 ★★) —Tues. 8 AM (AMC)

From Here to Eternity (1953) NR; eight Oscars went to James Jones' account of life at a Honolulu Army post just before the attack on Pearl Harbor. Burt Lancaster, Montgomery Clift. (2:00 ★★★★) —Sun. 6:30 AM (MAX) *Next week: Thurs. 4:25 PM* (SHO)

Funny Face (1957) NR; Stanley Donen's ultra-chic, ultra-delightful spin into the world of fashion photography. Fred Astaire, Audrey Hepburn, Kay Thompson. (1:50 ★★★) —Sat. 3 PM, 7:05 PM (AMC)

Funny Lady (1975) PG: Adult themes. Barbra Streisand returns as Fanny Brice as she hooks up with showman Billy Rose (James Caan) in the '30s. Omar Sharif. (2:20 ★★★) —Mon. 9:15 AM (MAX)

Future Shock (1993) PG-13: Violence. Anthology film concerning a psychiatrist (Martin Kove) who uses virtual-reality technology to help his patients confront their fears. Bill Paxton. (1:40) —Sat. 5 AM, Thurs. 2 PM (SHO) *Next week: Mon. 10:30 AM, 6 PM* (SHO)

Garden of Evil (1954) NR; three adventurers (Gary Cooper, Richard Widmark, Cameron Mitchell) are hired by a woman (Susan Hayward) to escort her through hostile country to rescue her husband (Hugh Marlowe). (1:45 ★★★) —Sun. 6:15 PM, 10 PM (AMC)

Gate II (1992) R: Adult themes. A teen (Louis Tripp) unleashes a trinity of demons. (1:30) —Fri./Early Sat. 4:35 AM (HBO)

Geronimo: An American Legend (1993) PG-13: Violence. The events of the 1885-86 Army campaign against the Apache leader (Wes Studi) as seen through the eyes of a young officer. (1:55 ★★) —Thurs. 2 PM (MAX) *Next week: Sun. 2 PM* (MAX)

Ghostbusters II (1989) PG: Strong language. They're back in business—with slime on their hands in New York. Bill Murray, Dan Aykroyd, Harold Ramis. (1:50 ★★) —Sat. 9 PM, Sat./Early Sun. 4:05 AM (DIS); Sun. 9:35 AM, Thurs. 7:10 PM, Thurs./Early Fri. 4:50 AM (TMC)

Going My Way (1944) NR; Bing Crosby, Barry Fitzgerald and director Leo McCarey won Oscars for this sentimental tale of a young priest and his stalwart superior. Jenny: Rise Stevens. (2:15 ★★★★) —Wed. 5 PM, 11:05 PM (AMC)

Gotcha! (1985) PG-13: Strong language, sexual situations. A player in a campus spy game faces real-life intrigue during a European trip. Jonathan: Anthony Edwards. Sasha: Linda Fiorentino. Manolo: Nick Corri. (1:45 ★★) —Sat. 8:45 AM, 5 PM, Wed. 9 PM, Thurs. 1:15 PM (ENC)

The Great Muppet Caper (1981) G; Jim Henson's puppets are reporters in London covering a jewel heist. Charles Grodin, Diana Rigg, John Cleese. (1:40 ★★★) —Sat. 10 AM, Wed. 8 PM (DIS)

Grumpy Old Men (1993) PG-13: Adult themes. Jack Lemmon and Walter Matthau are winningly paired as long-time rivals competing for the attentions of an alluring new neighbor (Ann-Margret). Grandpa: Burgess Meredith. Directed by Donald Petrie. (1:45 ★★★) —Sun. 11 AM, 8 PM, Thurs. 6:15 AM, 5 PM (HBO) *Next week: Tues. 9 AM, 6:15 PM* (HBO)

Guarding Tess (1994) PG-13: Strong language. A stubborn former First Lady (Shirley MacLaine) causes major headaches for the Secret Service agent (Nicolas Cage) assigned to protect her. Earl: Austin Pendleton. (1:40 ★★) —Sun. 8 PM (SHO)

Guilty as Sin (1993) R: Strong language, violence, sexual situations. Courtroom drama about a lawyer (Rebecca De Mornay) defending a lady-killer (Don Johnson) accused of murdering his wife. Garson: Stephen Lang. (1:50 ★★) —Thurs. 1:50 PM, Thurs./Early Fri. 3 AM (TMC)

Gunfight in Abilene (1967) NR; an ex-Confederate officer becomes town sheriff and tries to settle a bitter dispute between cattlemen and farmers. Cal: Bobby Darin. Grant: Leslie Nielsen. Cord: Michael Sarrazin. (1:30 ★★) —Sun. 11 PM, Mon. 12:15 PM (ENC) *Next week: Tues. 7:30 PM, Tues./Early Wed. 3 AM, Wed. 12 noon* (ENC)

The Hallelujah Trail (1965) NR; a whiskey wagon train vs. a women's temperance brigade, both defended by the U.S. Cavalry, all beset by Indians. Gearhart: Burt Lancaster. Cora: Lee Remick. (2:30 ★★) —Mon./Early Tues. 4:30 AM (SHO) *Next week: Mon. 8 AM* (SHO)

Hand Gun (1994) R: Violence, strong language, sexual situations. Well-scripted cops-and-robbers yarn about two small-time Brooklyn criminals (Treat Williams, Paul Schulze) and their estranged fugitive dad (Seymour Cassel). Laura: Anna Thomson. Earl: Frank Vincent. Benny: Michael Imperioli. (1:30 ★★) —Thurs. 11:30 PM (SHO) *Next week: Thurs. 8 PM* (MAX)

Hanky Panky (1982) PG: Strong language, violence. Sidney Poitier directed this muddled thriller about an innocent architect (Gene Wilder) caught up in espionage and murder. Gilda Radner, Kathleen Quinlan. (1:50 ★★) —Sat. 1:30 PM (MAX) *Next week: Tues. 4:15 PM* (MAX)

Hard Vice (1994) R: Sexual situations, strong language, violence. Las Vegas cops search for a prostitute who's killing off her clientele. Shannon Tweed. (1:30 ★) —Wed. 9:40 PM (MAX) *Next week: Thurs./Early Fri. 2:10 AM* (MAX)

The Hard Way (1943) NR; Ida Lupino's award-winning performance dominates the story of a female Svengali driving her younger sister on to theatrical success. Dennis Morgan. (1:50 ★★) —Fri. 11:45 AM (TMC) *Next week: Mon. 11:35 AM* (TMC)

Harmony Cats (Canadian; 1993) NR; offbeat tale about an out-of-work classical musician who takes a job with a country band. Kim Coates, Jim Byrnes. (1:45) —Tues. 11:30 AM (MAX) *Next week: Sat. 11:50 AM* (TMC)

Health (1980) PG: Adult themes, strong language. Robert Altman's bland satire of fools and faddists at a Florida health-foods convention. Carol Burnett, Glenda Jackson, James Garner, Lauren Bacall, Dick Cavett. (1:45 ★★) —Sat. 2 PM, Fri. 6:40 AM (TMC)

Hellraiser III: Hell on Earth (1992) R: Violence, sexual situations, strong language. To close the portals of Hell, a TV reporter (Terry Farrell) must battle the demon Pinhead (Doug Bradley). (1:35 ★★) —Fri./Early Sat. 12:25 AM (TMC)

Hey There, It's Yogi Bear (1964) G; animated antics of the popular furry critter who's "smarter than the average bear." (1:30 ★★) —Sun. 10 AM (DIS) *Next week: Mon. 1 PM* (DIS)

Hidden Fears (1992) NR: Violence, nudity, strong language. A widow (Meg Foster) believes she's been targeted by her husband's killers. Frederic Forrest. (1:35) —Tues. 11:30 AM (SHO) *Next week: Mon. 12:30 PM, Tues. 5:20 AM* (SHO)

His Girl Friday (1940) NR; Howard Hawks' dizzying remake of "The Front Page," with Cary Grant as headline-grabbing editor Walter Burns and Rosalind Russell as ace reporter Hildy Johnson. (1:35 ★★★★) —Fri. 8 AM (SHO)

A Home of Our Own (1993) PG: Strong language. In 1962, a widowed mother of six (Kathy Bates) aims to turn a half-built shack into a dream house for her family. (1:45 ★★) —Sat. 12:15 PM, Tues. 5:40 PM (TMC)

How to Steal a Million (1966) NR; sophisticated tale about an art forger's daughter (Audrey Hepburn) who unwittingly enlists the aid of a detective (Peter O'Toole) to rob a museum. Eli Wallach. (2:10 ★★★) —Sat. 5 PM, 11 PM (AMC) *Next week: Fri. 10:45 PM, Fri./Early Sat. 3:45 AM* (AMC)

Huck and the King of Hearts (1994) PG: Strong language, violence. Updated Mark Twain tale finds Huck (Chauncey Leopardi) and a gambler (Graham Greene) on a cross-country trek to find the boy's grandfather (John Astin). (1:45) —Thurs. 6 PM, Thurs./Early Fri. 4:35 AM (SHO) *Next week: Tues. 4:35 PM* (SHO)

Husbands and Lovers (1991) R: Strong language, sexual situations. An open marriage closes down when the wife (Joanna Pacula) acquires a steady lover. Julian Sands, Tcheky Karyo. Directed by Mauro Bolognini. (1:35) —Wed./Early Thurs. 4:40 AM (HBO)

Impasse (1969) PG: Adult themes, violence. Burt Reynolds plays a two-fisted adventurer in this melodrama about the hunt for $3 million in gold hidden on Corregidor during World War II. Filmed in the Philippines. Bobby: Anne Francis. Hansen: Lyle Bettger. Draco: Rodolfo Acosta. (1:40 ★★) —Mon./Early Tues. 2:15 AM (SHO)

In the Line of Duty: A Cop for the Killing (Made for TV; 1990) NR; fact-based police story with James Farentino as an undercover cop shattered by the slaying of a fellow officer. (1:35) —Fri. 4:30 PM (MAX)

Indecent Proposal (1993) R: Nudity, sexual situations. A wealthy businessman (Robert Redford) offers a financially strapped couple (Demi Moore, Woody Harrelson) $1 million if the wife will spend a night with him. Shackleford: Seymour Cassel. Directed by Adrian Lyne. (2:00 ★★) —Thurs./Early Fri. 3:50 AM (MAX)

Indian Summer (1993) PG-13: Adult themes. Ensemble tale about adults who reunite at a children's camp that's in danger of closing down. Alan Arkin. (1:40 ★★) —Mon. 9:50 AM, 6:15 PM (SHO) *Next week: Sat. 8 AM, 6 PM* (SHO)

Infidelity (Made for TV; 1987) NR; crushed by his wife's miscarriage and subsequent coldness, a photographer drifts into an affair with her best friend. Kirstie Alley, Lee Horsley. Eileen: Laurie O'Brien. Scott: Robert Englund. (1:35) —Mon. 6:15 AM (HBO) *Next week: Sat. 6:15 AM* (HBO)

Insignificance (British; 1985) R: Strong language. The lives of four celebrities (resembling Marilyn Monroe, Joe DiMaggio, Joseph McCarthy and Albert Einstein) intersect in a New York hotel room, circa 1953. Tony Curtis, Gary Busey, Theresa Russell. (1:55 ★★★)—Mon./Early Tues. 2:30 AM (ENC) *Next week: Thurs. 11 PM, Fri. 5 AM* (ENC)

Intersection (1994) R: Strong language, sexual situations. A highway collision causes an architect (Richard Gere) to reflect, via flashbacks, on his distant wife (Sharon Stone) and his caring mistress (Lolita Davidovich). (1:40 ★★)—Thurs. 8 PM (MAX) *Next week: Sun. 8 PM* (MAX)

Intimate Obsession (1992) R: Sexual situations. Jodie Fisher. (1:20)—Sun./Early Mon. 3 AM (SHO) *Next week: Mon./Early Tues. 3:25 AM* (SHO)

Into the Night (1985) R: Strong language, violence, nudity. Frenzied comic thriller about a strait-laced insomniac (Jeff Goldblum) whose sleepless path crosses with a jewel-smuggling femme fatale (Michelle Pfeiffer). (2:00 ★★)—Thurs./Early Fri. 3 AM (ENC) *Next week: Wed. 10:30 PM, Wed./Early Thurs. 4 AM* (ENC)

It's Only Money (1962) NR; pleasant Jerry Lewis tomfoolery: he's an heir whose greedy relatives are trying to cash in on his fortune. Good gags directed by Frank Tashlin. (1:30 ★★★)—Mon. 5 PM (AMC)

Jesus (1979) G; reverent but superficial depiction of the life of Christ (Brian Deacon). (2:00 ★★)—Thurs. 5 AM (SHO) *Next week: Fri. 11 AM* (SHO)

Jimmy Hollywood (1994) R: Strong language. Joe Pesci as a delusional struggling actor who becomes a minor celebrity after committing a vigilante act. (2:00 ★★)—Mon./Early Tues. 2:15 AM, Thurs. 10 PM (MAX)

Joey Breaker (1993) R: Strong language, nudity. A cynical New York talent agent (Richard Edson) gets involved with an altruistic woman (Cedella Marley). (1:30 ★★)—Sat. 5:30 AM (MAX)

Johnny Dangerously (1984) PG-13: Strong language. Sendup of 1930s gangster flicks with Michael Keaton as a big-city crime boss who goes from pin stripes to prison stripes. Joe Piscopo, Marilu Henner, Maureen Stapleton. (1:30 ★)—Wed. 1 PM (MAX) *Next week: Sun. 10:30 AM* (MAX)

Josh and S.A.M. (1993) PG-13: Adult themes. Two young brothers (Jacob Tierney, Noah Fleiss) attempt to escape their troubled home life by stealing a car. (1:40 ★★)—Sun. 8 AM, 6 PM (SHO)

Jungle Cat (1960) NR; photographic essay detailing the life of a jaguar. (1:10 ★★)—Mon./Early Tues. 12:30 AM (DIS)

Kelly's Heroes (1970) PG: Strong language, violence. Yugoslavian locations enhance this World War II heist yarn about soldiers penetrating enemy lines for a fortune in gold bullion. Clint Eastwood, Telly Savalas. (2:30 ★★)—Sun./Early Mon. 4:15 AM (ENC) *Next week: Fri. 7 AM, 12:45 PM, 6:30 PM* (ENC)

Kickboxer 4: The Aggressor (1994) R: Violence, strong language, sexual situations. A political prisoner (Sasha Mitchell) is released in order to infiltrate an illegal competition in Mexico. (1:30)—Sun. 9:30 PM, Thurs./Early Fri. 2:15 AM (MAX) *Next week: Mon./Early Tues. 2:30 AM* (MAX)

Knights (1993) R: Violence. Futuristic saga of a warrior nomad (Kathy Long) who teams with a cyborg (Kris Kristofferson) to topple an evil army. (1:35)—Tues./Early Wed. 1:30 AM (TMC) *Next week: Wed. 10:35 PM* (TMC); *Thurs. 5:10 AM* (MAX)

Lady in a Cage (1964) NR; sordid shocker about a woman (Olivia de Havilland) terrorized in her home by three beatnik hoodlums. (1:50 ★★)—Tues. 8 PM, 11:45 PM (AMC)

Lake Consequence (Made for Cable; 1993) R: Sexual situations, strong language. Ménage a trois with a troubled housewife, a mysterious gardener and his girlfriend. Joan Severance. (1:30)—Fri./Early Sat. 3:35 AM (TMC)

Last Light (Made for Cable; 1993) R: Strong language, adult themes, partial nudity. A prison guard (Forest Whitaker) assigned to death row forms a tenuous link with an incorrigible inmate (Kiefer Sutherland, who also directed). Hope: Lynne Moody. Lionel McMannis: Clancy Brown. (1:45)—Wed. 10:30 PM (TMC)

The Lawless Breed (1952) NR; compelling account of the troubled life and times of 19th-century gunman John Wesley Hardin (Rock Hudson). Rosie: Julia Adams. Jane: Mary Castle. (1:30 ★★)—Tues. 5 PM (AMC)

Lawman (1971) PG: Violence. Burt Lancaster plays a hard-bitten marshal hunting for the killers who shot up his town. (1:35 ★★★)—Sat. 7:30 AM (TMC)

Lean on Me (1989) PG-13: Strong language, violence. Morgan Freeman plays a controversial New Jersey principal who turned around an ailing inner-city high school. Napier: Robert Guillaume. Ms. Levias: Beverly Todd. Leona: Lynne Thigpen. (1:50 ★★)—Sun. 9 AM, 5:30 PM, Fri. 6:05 AM, 3 PM (HBO) *Next week: Wed. 6 PM* (HBO)

The Learning Tree (1969) PG: Violence, adult themes. Writer-director Gordon Parks' wistful story of boyhood and the black experience in 1920s Kansas. Kyle Johnson. Sarah: Estelle Evans. Marcus: Alex Clarke. (1:50 ★★★)—Tues. 10:15 AM (TMC) *Next week: Thurs. 6:45 AM* (TMC)

The Letter (1940) NR; Bette Davis gives a fascinating performance as a woman who commits a crime of passion, then pretends it was self-defense. (1:35 ★★★)—Mon. 7:30 AM (MAX) *Next week: Tues. 3 PM* (SHO)

Licence to Kill (British; 1989) PG-13: Violence, strong language, sexual situations. James Bond (Timothy Dalton) pursues a South American drug kingpin (Robert Davi) responsible for the maiming of his CIA buddy. Pam: Carey Lowell. Lupe: Talisa Soto. (2:15 ★★★) —Sun. 12:45 PM, Wed. 3:30 PM (HBO) *Next week: Sat. 9:30 AM, 5:30 PM, Fri. 5:45 PM* (HBO)

Lightning Jack (Australian; 1994) PG-13: Adult themes. Low-key humor sparks this Old West tale about an itinerant Aussie bank robber (Paul Hogan) who forms an unlikely alliance with a mute store clerk (Cuba Gooding Jr.). Lana: Beverly D'Angelo. (1:40 ★★) —Sun. 10:15 AM, Fri. 1:15 PM (MAX) *Next week: Tues. 12:45 PM* (MAX)

The Lipstick Camera (1993) R: Sexual situations, violence, strong language. Shadowing her video-journalist idol, an aspiring reporter (Ele Keats) stumbles into a web of espionage, blackmail and murder. Brian Wimmer. (1:35 ★) —Wed./Early Thurs. 12:15 AM (TMC) *Next week: Thurs. 10:40 PM* (TMC)

Little Miss Marker (1980) PG: Strong language. Remake of the Damon Runyon's story about a little girl who softens a hard-boiled bookie. Walter Matthau. (1:50 ★★) —Tues. 11 PM, Wed. 6:15 AM, 11:45 AM (ENC)

The Littlest Horse Thieves (British; 1976) G; sentimental tale of three children determined to save coal-mine pit ponies in 1909 Yorkshire. Alastair Sim, Peter Barkworth. (1:45 ★★★) —Sat. 3:30 PM, Wed./Early Thurs. 1:30 AM (DIS)

Live a Little, Love a Little (1968) PG: Adult themes. Elvis Presley as a free-lance photographer pursued by an eccentric young lady (Michele Carey). (1:35 ★★) —Mon. 7 AM, 1:45 PM (ENC)

Look Who's Talking Now (1993) PG-13: Strong language. The thoughts of a purebred poodle and a streetwise mutt (voices of Diane Keaton and Danny DeVito) punctuate this dog of a sequel. John Travolta, Kirstie Alley. (1:40 ★) —Sat. 12:45 PM, Fri. 9 AM, 5:30 PM (HBO)

Look Who's Talking Too (1990) PG-13: Strong language, sexual situations. Little Mikey (voice of Bruce Willis) gets a baby sister (voice of Roseanne Barr). (1:25 ★) —Tues. 8 PM (SHO) *Next week: Sat. 4:05 PM* (SHO)

The Lords of Flatbush (1974) PG: Violence, sexual situations, strong language. Episodic escapades of some leather-jacketed Brooklyn youths in the late 1950s. Chico: Perry King. (1:25 ★★) —Wed. 7 AM (MAX)

Lost in Yonkers (1993) PG: Strong language. Neil Simon adapted his Pulitzer-winning play about a widower's two young sons who move in with their stern grandmother (Irene Worth) and a pixilated aunt (Mercedes Ruehl). (2:00 ★★) —Mon. 4:30 PM (MAX)

The Lost Weekend (1945) NR; Charles Jackson's shattering novel of a man's bout with the bottle, outstandingly directed by Billy Wilder. Ray Milland won an Oscar. Jane Wyman. (1:50 ★★★★) —Wed. 9:15 AM (AMC)

The Lotus Eaters (Canadian; 1993) PG-13: Nudity, adult themes. The arrival of a liberated teacher causes problems for a family living in 1964 British Columbia. Sheila McCarthy. (1:45 ★★) —Sun. 11:30 AM, Mon. 5 AM (SHO) *Next week: Fri. 3 PM* (SHO)

Love Field (1992) PG-13: Adult themes. Michelle Pfeiffer's Oscar-nominated performance highlights this tale of a lonely woman who befriends a black man (Dennis Haysbert) during the weekend of President Kennedy's funeral. (1:55 ★★) —Sat. 2:25 PM, Sun. 5:05 AM, Fri. 9:30 AM, 6 PM (SHO)

Love Story (1970) PG: Adult themes. Erich Segal's best-selling tear-jerker about a rich boy-poor girl romance against a background of college life. Ali MacGraw, Ryan O'Neal. (1:45 ★★★) —Sat. 9 PM, Fri. 11 PM (ENC) *Next week: Sat. 9:45 AM, Tues./Early Wed. 1:15 AM, Wed. 10:15 AM* (ENC)

Lucky Jordan (1942) NR; Alan Ladd as a hoodlum who's drafted, acquires patriotism and goes after former cronies and enemy agents alike. Jill: Helen Walker. (1:30 ★★) —Sat. 7:35 AM (AMC)

Magic Kid (1993) PG: Violence, strong language. A preteen martial-arts champ (Ted Jan Roberts) visits L.A. hoping to meet his action-movie idol (Don "The Dragon" Wilson). Stephen Furst. (1:35) —Sat. 9:05 AM (TMC) *Next week: Mon. 10:05 AM* (TMC); *Mon. 5 PM* (MAX)

A Man in Uniform (Canadian; 1993) R: Violence, strong language, sexual situations. Downbeat character study of an introverted actor (Tom McManus) who becomes obsesssed with his new role as a tough-as-nails TV cop. Brigitte Bako. (1:40 ★★) —Wed. 11:10 PM (MAX)

The Man Without a Face (1993) PG-13: Strong language. Mel Gibson (who also directed) plays a disfigured outcast who forms a close bond with an emotionally neglected 12-year-old (Nick Stahl). Catherine: Margaret Whitton. Gloria: Fay Masterson. (1:55 ★★★) —Tues. 6 PM (MAX) *Next week: Wed. 2:30 PM* (MAX)

Manhattan Murder Mystery (1993) PG: Violence. Woody Allen (who also directed and co-wrote) reunites with Diane Keaton for this charmer about an urban couple who suspect a neighbor of killing his wife. Ted: Alan Alda. Marcia: Anjelica Huston. (1:50 ★★★) —Sun. 4:30 PM, Sun./Early Mon. 4:40 AM, Thurs. 8:55 AM (TMC)

The Manhattan Project (1986) PG-13: Strong language. An amiable whiz kid (Christopher Collet) constructs a thermonuclear device in writer-director Marshall Brickman's dark comedy. (2:00

★★) —Fri. 10 PM, Fri./Early Sat. 4 AM (DIS)

Man's Best Friend (1993) R: Violence. A genetically engineered guard dog is unleashed from a lab by a TV reporter (Ally Sheedy). Lance Henriksen. Kovacs: Robert Costanzo. (1:30 ★★) —Sat./Early Sun. 12:35 AM (TMC) *Next week: Mon./Early Tues. 2:45 AM* (TMC)

The Many Adventures of Winnie the Pooh (1977) G; the bear (voice of Sterling Holloway) stars in three shorts narrated by Sebastian Cabot. Other voices: Paul Winchell, Junius Matthews, Howard Morris, Ralph Wright, Clint Howard, John Walmsley. (1:15 ★★) —Sat. 7 PM, Fri. 1 PM (DIS)

Marilyn Chambers' Bedtime Stories (1993) R: Sexual situations. (1:25) —Mon./Early Tues. 3:15 AM (TMC) *Next week: Sun./Early Mon. 4:15 AM* (TMC)

The Mark of Zorro (1940) NR; Tyrone Power at the peak of his career as a dashing Robin Hood of early California. Linda Darnell. Estoban: Basil Rathbone. (1:45 ★★★) —Wed. 2 PM, Thurs. 10 AM (AMC)

Martin Lawrence: You So Crazy (1994) NR: Strong language, adult themes. Concert film featuring a raucous set of stand-up comedy. Topics include racism, relationships, the differences between the sexes. (1:25) —Fri. 10 PM (MAX) *Next week: Tues./Early Wed. 2:15 AM* (MAX)

Marty (1955) NR; Oscars for Best Film, Actor (Ernest Borgnine), Screenplay (Paddy Chayefsky) and Direction (Delbert Mann) went to this tale of love coming to a 35-year-old Bronx butcher. (1:30 ★★★★) —Wed. 11:45 AM (TMC)

The Mechanic (1972) PG: Violence. Charles Bronson plays a hired killer who teaches the bloody techniques of his trade to an overly ambitious apprentice. (1:40 ★★) —Tues. 4:30 PM (SHO) *Next week: Mon. 2 PM* (SHO)

Meet Danny Wilson (1952) NR; in a close parallel to his own career, Frank Sinatra portrays a nobody who rises to be a top crooner. Shelley Winters. (1:35 ★★) —Tues. 6:30 PM (AMC) *Next week: Fri. 9:30 AM* (AMC)

Meet Me After the Show (1951) NR; the producer husband of a Broadway star becomes romantically involved with the backer of his show. Betty Grable. (1:30 ★★) —Thurs. 6 AM (MAX)

Mind Twister (1994) R: Sexual situations, violence, strong language. L.A. cops pursue a therapist who may be a serial killer. Telly Savalas, Gary Hudson. (1:35 ★) —Tues. 10 PM (HBO) *Next week: Wed. 11:30 PM* (HBO)

Mirror Images (1991) NR: Strong language, sexual situations. A woman assumes the identity of her promiscuous twin sister. Delia Sheppard, Jeff Conaway. (1:30) —Fri./Early Sat. 12:30 AM (MAX) *Next week: Wed./Early Thurs. 12:35 AM* (MAX)

Mirror Mirror 2—Raven Dance (1994) NR: Adult themes, violence. A looking glass plays a key role in this supernatural tale about a young girl who takes on the forces of evil. Roddy McDowall, Sally Kellerman. (1:35) —Thurs./Early Fri. 1:05 AM (SHO)

Mother Goose Rock 'n' Rhyme (Made for Cable; 1990) NR; Mother Goose's son (Dan Gilroy) suspects that Mom has met with fowl play in musical Rhymeland. (1:20) —Sun. 7 PM (DIS) *Next week: Sun. 3 PM, Fri. 1 PM, Fri./Early Sat. 4:40 AM* (DIS)

A Mother's Courage: The Mary Thomas Story (Made for TV; 1989) NR; Alfre Woodard portrays basketball star Isiah Thomas's mother in a drama about how she battled poverty and gang violence, to raise her family of nine. (1:30) —Fri. 8:30 PM, Fri./Early Sat. 2:30 AM (DIS)

Mr. Wonderful (1993) PG-13: Strong language, sexual situations. Hit with alimony payments, a working-class guy (Matt Dillon) attempts to find a new spouse for his ex. (1:40 ★★) —Mon. 4:30 PM (HBO) *Next week: Sun. 9:30 AM, Thurs. 11:15 AM* (HBO)

Munchie (1992) PG: Violence. A lonely 10-year-old's life is changed by a magical creature. Loni Anderson, Dom DeLuise. Elliot: Andrew Stevens. (1:20) —Sat. 5:30 PM (DIS)

Munchie Strikes Back (1994) PG: Violence, strong language. A mischievous alien creature is assigned to help a single mother (Lesley-Anne Down) and her adolescent son (Trenton Knight). (1:30) —Tues. 4:30 PM (MAX) *Next week: Wed. 9 AM* (MAX)

The Muppets Take Manhattan (1984) G; Jim Henson's TV puppets invade the Big Apple in hopes of bringing their college variety show to the Great White Way. Jenny: Juliana Donald. Ronnie: Lonny Price. (1:35 ★★★) —Sat. 6:15 AM, Thurs. 11 AM (HBO)

The Mutations (British; 1973) R: Violence. They're created by a mad scientist (Donald Pleasence). Lynch: Tom Baker. (1:35 ★) —Wed./Early Thurs. 4:25 AM (MAX)

My New Gun (1992) R: Adult themes. High-caliber look at suburbia, revolving around a bored housewife (Diane Lane) who's given a weapon that triggers an eccentric neighbor's interest. James Le Gros. (1:40 ★★★) —Sun. 10:20 PM (TMC)

Mystery Date (1991) PG-13: Strong language, violence. A college student complicates his evening with a comely neighbor by borrowing his brother's clothes, car and credit cards. Ethan Hawke, Teri Polo. (1:40 ★★) —Sun. 3:15 PM (SHO)

Nadine (1987) PG: Strong language, violence. Kim Basinger and Jeff Bridges in a merry mix of murder and marriage, 1950s Texas-style. Pope: Rip Torn. (1:30 ★★★) —Sat. 7 AM, 3:15 PM, Fri.

8:30 AM, 2:45 PM (ENC) *Next week: Wed. 7:15 PM, Thurs. 9:45 AM, 5:30 PM* (ENC)

National Lampoon's Last Resort (1994) PG-13: Strong language, nudity. Hounded by bad luck, two young men (Corey Feldman, Corey Haim) set out to save a beleaguered vacation island. Geoffrey Lewis, Robert Mandan. (1:30) —Sat. 3:30 PM, Thurs. 12:30 PM (MAX) *Next week: Sun. 7:30 AM* (MAX)

Natural Causes (1994) PG-13: Violence, strong language. Her mother's mysterious death leads a woman (Linda Purl) to uncover a plot to sabotage diplomatic relations between the U.S. and Vietnam. Cary-Hiroyuki Tagawa. (1:30) —Wed. 5 PM (SHO) *Next week: Sun. 10:55 AM* (TMC); *Fri. 9:30 AM* (SHO)

Night Eyes 3 (1993) R: Sexual situations, violence, strong language. Andrew Stevens (who also directed) plays a security expert hired to guard a TV star. (1:40) —Sat. 10:50 PM (TMC)

A Night in Casablanca (1946) NR; Marxian mayhem with Groucho, Harpo and Chico flushing spies in North Africa. Sig Ruman. (1:30 ★★★) —Tues. 6:30 AM (AMC)

Night of the Living Dead (1990) R: Violence, strong language. Remake of the 1968 cult thriller about strangers in a farmhouse fending off flesh-eating zombies. Ben: Tony Todd. (1:35 ★★) —Sat./Early Sun. 1:15 AM, Wed./Early Thurs. 3:30 AM (ENC); Mon. 10:45 PM (TMC) *Next week: Wed./Early Thurs. 2:30 AM* (TMC)

No Time for Love (1943) NR; amusing tale about the romance of a magazine photographer (Claudette Colbert) and a brawny sandhog (Fred MacMurray). (1:30 ★★★) —Wed. 11 AM (AMC)

Northwest Mounted Police (1940) NR; Cecil B. DeMille's exciting, colorful tale of Canadian troops involved in a bloody 1885 uprising. Gary Cooper, Madeleine Carroll, Preston Foster. (2:10 ★★★) —Sat. 9 AM (AMC) *Next week: Wed. 12 noon* (AMC)

An Officer and a Gentleman (1982) R: Sexual situations, strong language, violence. Richard Gere, Debra Winger and Louis Gossett Jr. (Supporting Oscar) in the box-office hit about the basic training of a Navy pilot. (2:05 ★★★) —Sat./Early Sun. 4:20 AM (MAX) *Next week: Sun. 9:45 PM* (MAX)

Oh! What a Lovely War (British; 1969) G; a distinguished cast abets director Richard Attenborough's imaginative antiwar satire, blending vaudeville skits with front-line realism. John Mills, Maggie Smith. (2:30 ★★★) —Sat. 12:45 PM (ENC)

The Old Dark House (1932) NR; based on J.B. Priestley's novel about stranded travelers who seek refuge in a Welsh mansion inhabited by strange characters. Boris Karloff, Melvyn Douglas. (1:20 ★★★) —Fri. 9:45 PM, Fri./Early Sat. 3 AM (AMC) *Next week: Sat. 8:15 AM* (AMC)

Oliver! (British; 1968) G; six Oscars (including Best Picture) went to Dickens' classic about vice and virtue in 19th-century London. Ron Moody, Oliver Reed. Oliver: Mark Lester. (2:30 ★★★★) —Fri. 7:30 AM (MAX)

Omen IV: The Awakening (Made for TV; 1991) NR: Violence. Sequel concerning the satanic powers of the adopted daughter (Asia Vieria) of a rising politician (Michael Woods). (1:40) —Wed. 6:20 AM (HBO) *Next week: Mon. 12:45 PM* (HBO)

On the Riviera (1951) NR; two roles for Danny Kaye: an American entertainer and a French hero, with mix-ups resulting. (1:35 ★★★) —Mon. 10 AM (AMC)

Once Bitten (1985) PG-13: Strong language. Lauren Hutton is a vampire, getting a bit long in the tooth, prowling Los Angeles for a male virgin whose blood will preserve her. (1:35 ★) —Sun. 8:30 AM (MAX) *Next week: Mon. 6:30 PM, Fri. 2:15 PM* (MAX)

Once upon a Texas Train (Made for TV; 1988) PG: Violence. Two old foes, one a recently paroled train robber (Willie Nelson) and one a retired Texas Ranger (Richard Widmark) meet again in this lighthearted horse opera about over-the-hill desperadoes and lawmen. Jack Elam, Chuck Connors. Charlie: Dub Taylor. (1:35) —Tues. 3 PM (MAX) *Next week: Sat. 2 PM* (MAX)

One Man Army (1994) NR: Violence, strong language. A kickboxing instructor (Jerry Trimble) becomes sheriff in his gangster-controlled home town. (1:20) —Mon./Early Tues. 12:45 AM (HBO) *Next week: Wed. 5:30 AM, Fri./Early Sat. 1:05 AM* (HBO)

Our Man Flint (1965) NR; tongue-in-cheek spy spoof, with agent Derek Flint (James Coburn) matching wits with a sinister organization bent on controlling the world. (1:50 ★★★) —Sun. 2:40 PM (TMC) *Next week: Fri. 7:10 PM* (TMC)

The Out-of-Towners (1970) G; misadventures of an Ohio couple (Jack Lemmon, Sandy Dennis) in New York City. (1:45 ★★★) —Thurs. 10:30 PM, Thurs./Early Fri. 2:45 AM (AMC)

Out: Stories of Lesbian and Gay Youth (Canadian; 1993) NR: Adult themes. Sensitive look at the lives of young adults who have "come out". (1:20 ★★) —Tues. 6 AM (MAX)

Pal Joey (1957) NR; the tuneful Richard Rodgers-Lorenz Hart-John O'Hara stage hit about a brash nightclub singer. Frank Sinatra, Kim Novak, Rita Hayworth. Gladys: Barbara Nichols. Ned: Bobby Sherwood. (1:50 ★★★) —Sun. 12 noon (MAX)

The Pamela Principle (1992) R: Sexual situations, strong language. A married man cheats with a model (Veronica Cash). (1:35) —Sat. 11:30 PM (MAX) *Next week: Sat./Early Sun. 1:35 AM* (SHO)

The Parent Trap (1961) NR; Hayley Mills plays identical twins

scheming to reunite their divorced parents (Maureen O'Hara, Brian Keith). (2:10 ★★★) —Mon. 12 noon, Mon./Early Tues. 3:20 AM (DIS)

Paris, Texas (West German-French; 1984) R: Adult themes. Wim Wenders' slow, sad, strange, painterly portrait of a dispossessed drifter (Harry Dean Stanton) confronting his past. Written by Sam Shepard. (2:25 ★★★) —Thurs. 9 PM (TMC) *Next week: Wed./Early Thurs. 12:05 AM* (TMC)

Paths of Glory (1957) NR; Stanley Kubrick's powerful indictment of war, based on an incident involving a French regiment in WWI. Kirk Douglas, Adolphe Menjou. (1:30 ★★★★) —Wed. 11:30 AM (SHO) *Next week: Tues. 8:30 AM* (SHO)

The People Under the Stairs (1991) R: Violence. Horror maven Wes Craven's tale about the mysterious denizens of a former funeral home. Brandon Adams. (1:45 ★★) —Thurs./Early Fri. 1:15 AM (TMC) *Next week: Thurs./Early Fri. 3 AM* (TMC)

A Perfect World (1993) PG-13: Violence, strong language, sexual situations. After kidnapping a boy, an escaped convict (Kevin Costner) is doggedly pursued by a Texas lawman (Clint Eastwood, who also directed). (2:20 ★★★) —Thurs. 5:30 PM (MAX) *Next week: Sat. 11:30 AM* (MAX)

Personal Best (1982) R: Strong language, sexual situations. Robert Towne's study of an Olympic runner (played by Mariel Hemingway) involved in a lesbian relationship. Terry: Scott Glenn. Tory: Patrice Donnelly. Denny: Kenny Moore. (2:10 ★★★) —Sat. 11 PM, Sat./Early Sun. 4:15 AM, Wed./Early Thurs. 1:15 AM (ENC) *Next week: Sun./Early Mon. 12:45 AM* (ENC)

Play Nice (1992) R: Sexual situations, violence, strong language. Two L.A. cops track a serial killer who leaves a lollipop at the scene of each crime. Ed O'Ross, Robey, Michael Zand. (1:30) —Thurs. 9 PM (HBO) *Next week: Mon./Early Tues. 1:55 AM, Fri. 10:30 PM* (HBO)

Plaza Suite (1971) PG: Adult themes. Walter Matthau has three different roles in this adaptation of Neil Simon's play, set in New York's Plaza Hotel. (2:00 ★★★) —Thurs. 8 PM, Thurs./Early Fri. 12:15 AM (AMC)

Poetic Justice (1993) R: Strong language, violence, sexual situations. Writer-director John Singleton's streetwise road movie about the turbulent romance between a beautician (Janet Jackson) and a postman. (1:50 ★★) —Fri. 8 PM (MAX)

Poltergeist (1982) PG: Strong language, adult themes. Tobe Hooper directed Steven Spielberg's chiller about a family whose home is invaded by supernatural forces. JoBeth Williams, Craig T. Nelson. (1:55 ★★★) —Thurs. 4 PM (SHO) *Next week: Fri. 6 PM* (SHO)

Pony Soldier (1952) NR; borderline actioner with Tyrone Power as a Canadian Mountie sent to quell a Cree rebellion. Cameron Mitchell, Thomas Gomez. (1:25 ★★) —Sat. 7 AM (MAX)

The Poseidon Adventure (1972) PG: Violence, strong language. Oscar-winning special effects enhance this disaster epic about a luxury liner overturned by a 90-foot tidal wave. Gene Hackman, Ernest Borgnine. (2:00 ★★★) —Sat. 12 noon, Thurs. 12 noon (SHO)

Posse (U.S.-British; 1993) R: Strong language, violence, sexual situations. Mario Van Peebles directed and stars in this Old West tale, about former Spanish-American War soldiers coming to the aid of black townspeople besieged by a tyrannical sheriff (Richard Jordan). (1:55 ★★) —Thurs. 8 PM (SHO)

Postcards from the Edge (1990) R: Strong language, sexual situations. Carrie Fisher's roman à clef about a drugged-out starlet (Meryl Streep) and her domineering actress mother (Shirley MacLaine). Jack: Dennis Quaid. (1:45 ★★★) —Tues./Early Wed. 1:10 AM (HBO); Tues./Early Wed. 2:15 AM (SHO) *Next week: Sun./Early Mon. 2:50 AM* (HBO)

The Principal (1987) R: Violence, strong language. Jim Belushi is the head of an inner-city high school battling a gang leader (Michael Wright). (1:50 ★) —Fri./Early Sat. 4 AM (MAX) *Next week: Fri. 8 PM* (SHO)

The Promise (1979) PG: Adult themes. Handsomely produced soap opera mapping the rocky course of true love. Kathleen Quinlan, Stephen Collins. (1:45 ★) —Mon. 11 PM, Tues. 8:15 AM, 1:45 PM (ENC)

Prophecy (1979) PG: Violence. John Frankenheimer directed this horror yarn about mutant animals terrorizing rural Maine. Talia Shire, Robert Foxworth. Hawks: Armand Assante. (1:45 ★) —Fri. 11:30 AM (MAX)

Psycho Cop 2 (1994) NR: Violence, strong language, sexual situations. Slasher spoof about a bachelor party crashed by a homicidal policeman (Bobby Ray Shafer). (1:25 ★) —Tues. 11:30 PM (MAX)

Pumpkinhead (1988) R: Violence, strong language. A farmer (Lance Henriksen) enlists demonic aid to avenge his child's death. Chris: Jeff East. (1:30 ★) —Tues. 11:05 PM (SHO)

Race with the Devil (1975) PG: Violence. Action melodrama about a satanic cult that turns a Southwestern holiday into a nightmare for two vacationing couples. Peter Fonda. (1:35 ★★) —Thurs. 9:15 AM, 5 PM (ENC) *Next week: Tues./Early Wed. 4:30 AM, Wed. 5:45 PM* (ENC)

The Rachel Papers (British; 1989) R: Strong language, sexual situations. A British student (Dexter Fletcher) schemes to win the heart of a rich American girl (Ione Skye). Norman: Jonathan Pryce. (1:35 ★★) —Mon. 11 PM (SHO)

Next week: Fri./Early Sat. 2:15 AM (SHO)

Rain Man (1988) R: Sexual situations, strong language. Four Oscars (including Picture, Director and Original Screenplay) went to Barry Levinson's moving study of the relationship between an autistic savant (Best Actor Dustin Hoffman) and his brother (Tom Cruise), who kidnaps him for a share of their father's $3 million estate. Susanna: Valeria Golino. (2:15 ★★★★) —Mon. 8 PM (HBO)

Raise the Red Lantern (Chinese-Hong Kong-Taiwanese; 1991) PG: Adult themes. In 1920s China, a young woman (Gong Li) adopts the lifestyle of a concubine when she becomes the fourth wife of a wealthy patriarch. (2:05 ★★★) —Tues. 12:05 PM (TMC)

Rappin' (1985) PG: Strong language. Gangs, girls and a musical gift of gab are the main ingredients in the life of a trying-to-reform Pittsburgh parolee (Mario Van Peebles). Tasia Valenza, Charles Flohe. (1:35 ★) —Wed. 1:15 PM, Thurs. 5:35 AM (TMC) *Next week: Tues. 5:50 PM* (TMC)

Raw Edge (1956) NR; murder and violence in an 1842 frontier town, with Yvonne DeCarlo as the unwilling cause of much of the mayhem. Tex: Rory Calhoun. (1:20 ★★) —Wed. 3:45 PM (AMC)

Reckless Kelly (1993) PG: Strong language, violence. Yahoo Serious wrote, directed and stars in this farcical retelling of the story of Ned Kelly, a legendary Australian outlaw. Melora Hardin. (1:20) —Sat. 6:30 PM, Thurs. 9 AM (MAX) *Next week: Mon. 12 noon* (MAX)

Red Scorpion 2 (1995) NR: Violence, strong language, nudity. The Government enlists an ace operative (Matt McColm) to foil the plans of a neo-Nazi megalomaniac (John Savage). (1:35) —Tues. 11:35 PM (HBO) *Next week: Mon./Early Tues. 12:20 AM* (HBO)

The Ref (1994) R: Strong language. A thief (Dennis Leary) on the lam gets more than he bargained for when he takes a bickering couple hostage. Judy Davis. Lloyd: Kevin Spacey. Jessie: Robert J. Steinmiller Jr. Rose: Glynis Johns. (1:40 ★★) —Sun. 6:20 PM (TMC) *Next week: Sat. 3:40 PM, Sat./Early Sun. 1:30 AM* (TMC)

Remains of the Day (1993) PG: Adult themes. Anthony Hopkins and Emma Thompson costar in an exquisite adaptation of Kazuo Ishiguro's novel about the unspoken attraction between a reserved butler and a gregarious housekeeper. (2:15 ★★★★) —Sun. 3 PM, Thurs. 12:45 PM (HBO)

The Remarkable Andrew (1942) NR; spirits of justice fighters through the ages aid a small-town clerk (William Holden) who's been accused by crooked politicians of embezzlement. Ellen Drew. (1:25 ★★) —Fri. 11:35 AM (AMC)

Remote (1993) PG: Violence. A 13-year-old (Chris Carrara) indulges his obsession for remote-control toys. Jessica Bowman. (1:20) —Tues. 3:05 PM, Wed. 5 AM (SHO) *Next week: Wed. 8:25 AM, Thurs. 5:30 AM* (SHO)

Rented Lips (1988) R: Sexual situations, strong language. Martin Mull as a staid documentarian who gets involved with a pornographer. Slater: Dick Shawn. (1:30 ★) —Sun./Early Mon. 12:05 AM (TMC) *Next week: Mon./Early Tues. 4:15 AM* (TMC)

Rescue Me (1993) PG-13: Adult themes. A smuggler (Michael Dudikoff) aids a high-school student intent on freeing his kidnapped sweetheart. (1:40) —Sun. 1 PM (TMC)

Return of the Living Dead 3 (1993) R: Strong language, violence, sexual situations. A lovesick teen uses a secret formula to revive his late sweetheart. Mindy Clarke, J. Trevor Edmond. (1:40 ★★) —Sun. 10:30 PM (SHO) *Next week: Fri. 11 PM* (SHO)

Return to Two Moon Junction (1994) R: Sexual situations, strong laguage. Upon returning to her home town, a fashion model (Mindy Clarke) starts an affair with a local (John Schafer). (1:40) —Mon. 5:10 AM (MAX)

Ring of the Musketeers (1994) PG-13: Violence. Update of Dumas, about four crime-fighters who take on a mob boss. David Hasselhoff, Corbin Bernsen. (1:30) —Mon. 3 PM (HBO) *Next week: Sat. 12 noon, Fri. 9 AM* (HBO)

River Lady (1948) NR; brawling logging-camp yarn of a glamorous gambling queen (Yvonne DeCarlo) trying to buy the love of a lumberjack (Rod Cameron). (1:25 ★★) —Sun. 11:35 AM (AMC) *Next week: Thurs. 3:30 PM* (AMC)

The Road to Hong Kong (British; 1962) NR; Bing Crosby and Bob Hope, chased by spies all over the place. Diane: Joan Collins. Leader: Robert Morley. (1:35 ★★) —Tues. 1 PM (SHO) *Next week: Thurs. 9:30 AM* (SHO)

Robot Wars (1993) PG: Strong language, violence. A clash of mechanical titans becomes inevitable when a terrorist group hijacks one of two "mega-robots." Don Michael Paul. (1:15) —Wed. 10:15 AM (MAX) *Next week: Sat. 9:40 AM, Wed. 2:30 PM* (SHO); *Sat. 3:30 PM* (MAX)

Rock 'n' Roll Mom (Made for TV; 1988) NR; Dyan Cannon as a suburban mom who rockets to singing stardom. (1:35) —Fri. 5 PM (DIS)

Rocky II (1979) PG: Violence. Sylvester Stallone wrote, directed and again stars as down-and-out heavyweight Rocky Balboa, who gets a rematch in this sequel to the 1976 blockbuster. Talia Shire, Burt Young. (2:00 ★★) —Sun. 2 PM (MAX) *Next week: Mon. 10 AM* (MAX)

Rookie of the Year (1993) PG: Strong language. Genial baseball fantasy about an awkward 12-year-old (Thomas Ian Nicho-

las) who's transformed into a star pitcher after a freak accident. Gary Busey. (1:45 ★★) —Sun. 4 PM (MAX) *Next week: Mon. 3:15 PM, Fri. 10:30 AM* (MAX)

Rope of Sand (1949) NR; Burt Lancaster and Paul Henreid in a good old-fashioned adventure yarn about a search for diamonds in South Africa. Claude Rains. Suzanne: Corinne Calvet. (1:50 ★★★) —Thurs. 8 AM (AMC)

The Saint of Fort Washington (1993) R: Strong language, violence. The plight of New York's homeless is depicted in this story of two men (Danny Glover, Matt Dillon) who forge an unlikely friendship in a shelter. (1:45 ★★) —Sun./Early Mon. 1:05 AM (HBO)

Save Me (1993) R: Sexual situations, strong language, violence. A recently separated businessman (Harry Hamlin) is manipulated by a woman (Lysette Anthony) trying to escape a dangerous relationship. (1:30) —Wed./Early Thurs. 2:50 AM (MAX) *Next week: Fri./Early Sat. 3:45 AM* (MAX)

Sayonara (1957) NR; James Michener's story of interracial marriage in postwar Japan. Red Buttons and Miyoshi Umeki won Oscars as the star-crossed lovers. Marlon Brando, Miiko Taka. (2:35 ★★★) —Mon. 11:15 PM (AMC)

Scorned (1994) R: Sexual situations, violence, strong language. A vengeful widow (Shannon Tweed) is out to seduce the relatives of the man (Andrew Stevens, who also directed) she blames for her husband's death. Stephen Young, Dan McVicar. (1:45) —Sat. 9 PM (TMC) *Next week: Tues./Early Wed. 12 mid.* (TMC)

The Sea Gypsies (1978) G; wildlife footage enlivens this tale of a yachtsman, his daughters, a reporter and a stowaway, who become stranded on an Alaskan coastal island. Robert Logan. (1:45 ★★★) —Fri. 9 PM (ENC)

Searching for Bobby Fischer (1993) PG: Adult themes. Moving story about the relationship between a 7-year-old chess prodigy (Max Pomeranc) and his overbearing father (Joe Mantegna). Bonnie: Joan Allen. (1:50 ★★★) —Thurs. 10:30 AM (MAX) *Next week: Tues. 6 PM* (MAX)

Season of Fear (1989) R: Violence, nudity. A father tries to reconcile with his son (Michael Bowen). Fred: Ray Wise. (1:30 ★) —Mon./Early Tues. 12:15 AM (TMC) *Next week: Tues./Early Wed. 1:45 AM* (TMC)

The Secret Rapture (British; 1993) R: Sexual situations, strong language. David Hare scripted this melodrama from his play about a graphic designer (Juliet Stevenson) whose turbulent family relationships flare up in the wake of her father's death. (1:40 ★★) —Wed. 8 PM (MAX)

Seems like Old Times (1980) PG: Strong language. Neil Simon farce about a lawyer (Goldie Hawn) who comes to the aid of her former husband. Chevy Chase, Charles Grodin. (1:50 ★★★) —Tues. 6:35 AM, 2:10 PM (TMC) *Next week: Sun. 9:10 AM* (TMC)

The Seventh Coin (U.S.-Israeli; 1993) PG-13: Violence, sexual situations. Two teens (Alexandra Powers, Navin Chowdhry) become embroiled in a fanatic's search for an ancient coin. (1:35 ★★) —Sat. 10:40 AM, Sun. 5:15 AM, Thurs. 10:45 AM (TMC) *Next week: Sun. 9 AM* (MAX)*; Tues. 7:20 AM* (TMC)

Seventh Floor (Australian; 1994) R: Violence. Brooke Shields as a widow who's held captive by a computer whiz (Masaya Kato). Linda Cropper, Craig Pearce. (1:50) —Thurs. 11:30 PM (TMC)

Sexual Malice (1993) R: Sexual situations, strong language. A businesswoman (Diana Barton) who's bored with her marriage has an affair with a male stripper. (1:40 ★) —Mon. 9:30 PM (MAX) *Next week: Sat. 11:45 PM, Thurs./Early Fri. 12:30 AM* (MAX)

She's Gotta Have It (1986) R: Violence, sexual situations, strong language. Director-writer Spike Lee stars in this sleeper satire about sexual stereotypes, centering on a passionate young woman (Tracy Camila Johns). (1:25 ★★★) —Tues./Early Wed. 4 AM (MAX)

Short Cuts (1993) R: Strong language, violence, sexual situations. Robert Altman's slice-of-life mosaic, based on the short stories of Raymond Carver, interviews the experiences of some L.A. suburbanites. Andie MacDowell, Bruce Davison. Marian: Julianne Moore. Wyman: Matthew Modine. (3:10 ★★★) —Sat./Early Sun. 2:05 AM (TMC) *Next week: Wed. 10 PM* (SHO)

Sid and Nancy (British; 1986) R: Violence, sexual situations, strong language. Grim story of Sex Pistols bassist Sid Vicious (Gary Oldman) and his girlfriend Nancy Spungen (Chloe Webb), who was fatally stabbed in his hotel room in 1978. (2:00 ★★★) —Thurs. 11 PM, Fri. 5 AM (ENC) *Next week: Mon./Early Tues. 12:45 AM* (ENC)

Sidekicks (1993) PG: Violence. A bullied high-school nerd (Jonathan Brandis) fantasizes about emulating his hero, martial-arts master Chuck Norris (who plays himself). (1:45 ★★) —Mon. 1:15 PM (MAX)

The Sign of the Cross (1932) NR; Cecil B. DeMille's spectacular saga of Christian persecution in ancient Rome during the reign of Nero (Charles Laughton). Marcus: Fredric March. (2:10 ★★★) —Fri. 5 PM (AMC)

Silver Streak (1976) PG: Adult themes. Gene Wilder, adventure, Jill Clayburgh, romance, Richard Pryor, slapstick—all aboard an L.A.-to-Chicago luxury train. (1:55 ★★★) —Tues. 9:30 AM (MAX) *Next week: Wed. 12:30 PM* (MAX)

Sinbad and the Eye of the Tiger (1977) G; Ray Harryhausen's mythical monsters and visual effects highlight this standard

Arabian Nights adventure tale. Patrick Wayne, Taryn Power. (1:55 ★★) —Tues./Early Wed. 12:30 AM (DIS)

Six Degrees of Separation (1993) R: Strong language, sexual situations. John Guare adapted his acclaimed play about a well-to-do couple (Oscar nominee Stockard Channing, Donald Sutherland) who are duped by a shrewd con artist (Will Smith). (1:55 ★★★) —Wed./Early Thurs. 3:05 AM (SHO) *Next week: Tues./Early Wed. 3:30 AM* (SHO)

The Skateboard Kid (1993) PG: Strong language. Dom DeLuise supplies the voice of a magic skateboard that befriends the new teen in town (Trevor Lissauer). Timothy Busfield. (1:20) —Mon. 3 PM (SHO)

Skyjacked (1972) PG: Violence. Suspense melodrama about a 707 hijacked by an unknown maniac whose destination is Moscow. Charlton Heston. (1:45 ★★) —Mon. 4:30 PM (SHO) *Next week: Tues. 11:45 AM* (SHO)

Sleepless in Seattle (1993) PG: Strong language. A journalist (Meg Ryan) develops a long-distance infatuation with a widower (Tom Hanks) via a radio call-in show. Walter: Bill Pullman. (1:50 ★★★) —Wed. 1 PM, 10:05 PM (SHO)

Smile (1975) PG: Adult themes. Teenage beauty contests are satirized in this dark-humored look at middle-class values and the American obsession with winning. Bruce Dern, Barbara Feldon. Tommy: Michael Kidd. (2:00 ★★★) —Tues./Early Wed. 12:45 AM, Wed. 8 AM, 1:30 PM (ENC) *Next week: Mon. 7 PM, Mon./Early Tues. 2:45 AM* (ENC)

So Evil My Love (British; 1948) NR; a psychological study of a good woman (Ann Todd) ruined by her love for a charming criminal (Ray Milland). (2:00 ★★★) —Sun. 6:30 AM (AMC)

So This Is Paris (1954) NR; cheerful blend of song, dance and romance in this tale of three American sailors on leave. Tony Curtis, Gloria De Haven. (1:45 ★★★) —Mon. 1:05 PM (AMC)

Soapdish (1991) PG-13: Strong language. Behind-the-suds soap opera spoof with Sally Field and Kevin Kline as actors who were once lovers. (1:40 ★★★) —Mon. 11:30 AM (MAX) *Next week: Mon. 1:30 PM* (MAX)

Sodbusters (Made for Cable; 1994) NR: Adult themes. Slapstick humor peppers this Old West tale about tenacious homesteaders rallying against a greedy land-grabber (John Vernon). Destiny: Kris Kristofferson. Clarence: Fred Willard. (1:40) —Sun. 1:30 PM, Thurs. 10:05 AM, 9:50 PM (SHO) *Next week: Wed. 9:45 AM, 6 PM* (SHO)

The Soft Kill (1994) R: Sexual situations, strong language, violence. Framed for the murder of his married lover, a P.I. (Michael Harris) tries to uncover the real culprit. Brion James, CarrieAnn Moss, Corbin Bernsen. (1:35) —Mon. 11:10 PM (MAX) *Next week: Tues. 8 PM* (MAX)

Soldier of Fortune (1955) NR; in Hong Kong, a cynical adventurer (Clark Gable) helps a resolute woman (Susan Hayward) locate her missing husband (Gene Barry). Merryweather: Michael Rennie. Rene: Alex D'Arcy. (1:45 ★★★) —Mon. 9:30 PM, Mon./Early Tues. 3:15 AM (AMC)

Some Girls (1988) R: Sexual situations, adult themes. Antics of a would-be suitor (Patrick Dempsey) invited to spend Christmas vacation with the daughter of an eccentric, wealthy family. (1:35 ★★) —Sat./Early Sun. 3 AM (SHO) *Next week: Tues./Early Wed. 1:55 AM* (SHO)

Sorority Babes in the Slimeball Bowl-O-Rama (1988) R: Violence, sexual situations, strong language. Silly chiller about a demonic imp terrorizing coed pledges and fraternity nerds. Spider: Linnea Quigley. (1:20) —Sat./Early Sun. 1:35 AM (SHO) *Next week: Wed./Early Thurs. 4:10 AM* (SHO)

Speed (1994) R: Violence, strong language. Nitro-fueled yarn about an LAPD cop (Keanu Reeves) out to put the brakes on a mad bomber (Dennis Hopper) who's rigged a city bus. (2:00 ★★★) —Sat. 8 PM, Sat./Early Sun. 4:15 AM, Tues. 8 PM, Tues./Early Wed. 3:55 AM (HBO) *Next week: Sun. 10:45 PM, Thurs./Early Fri. 12:30 AM* (HBO)

The Square Jungle (1955) NR; ups and downs in a middleweight's ring career. Tony Curtis, Ernest Borgnine, Pat Crowley. (1:35 ★★) —Thurs. 5 PM (AMC)

The Stand at Apache River (1953) NR; a group of westbound travelers are attacked by Indians. Stephen McNally. (1:25 ★★) —Mon. 6:30 PM, Tues. 5 AM (AMC)

Star Trek IV: The Voyage Home (1986) PG: Strong language. Kirk and crew land in 1980s San Francisco to save Earth by transporting two whales to the 23rd century. Kirk: William Shatner. (2:00 ★★★) —Sat. 11:30 AM, Wed. 6 PM (MAX)

Star 80 (1983) R: Violence, sexual situations, strong language. Eric Roberts dominates Bob Fosse's tragic story of actress-model Dorothy Stratten (Mariel Hemingway). Cliff Robertson. (1:50 ★★) —Mon./Early Tues. 12:45 AM, Fri./Early Sat. 4 AM (ENC) *Next week: Thurs./Early Fri. 1 AM* (ENC)

Starman (1984) PG: Strong language, sexual situations. Jeff Bridges turns in a stellar performance in this romance between an extraterrestrial and a Wisconsin widow (Karen Allen). (1:55 ★★★) —Sun. 6 PM (MAX) *Next week: Fri. 6 PM* (MAX)

Stepping Out (1991) PG: Strong language. The experiences of a former dancer (Liza Minnelli) and her students in a Buffalo tap class. Shelley Winters. Geoffrey: Bill Irwin. Vera: Julie Walters. (1:50 ★★) —Tues. 7:30 AM (MAX)

Stone Cold (1991) R: Violence, strong language, sexual situa-

tions. Brian Bosworth as an undercover cop up against homicidal bikers. Lance Henriksen. (1:35 ★) —Sun. 8 PM (MAX)

Stop at Nothing (Made for Cable; 1991) NR; two women (Veronica Hamel, Lindsay Frost) are hired separately to protect the daughter of a divorcing couple who accuse each other of child abuse. (1:35) —Wed. 8:30 AM (MAX) *Next week: Tues. 2:30 PM* (MAX)

The Story of Vernon and Irene Castle (1939) NR; Fred Astaire and Ginger Rogers portray the couple who set ballroom-dancing vogues. Edna May Oliver. (1:40 ★★★) —Wed. 9:30 PM, Wed./Early Thurs. 3:30 AM (AMC)

The Strawberry Roan (1948) NR; the story of a boy and his stallion. Gene Autry, Gloria Henry. (1:25 ★★) —Sat. 6:15 AM (AMC)

Strictly Business (1991) PG-13: Strong language, sexual situations. A mailroom clerk and an executive (Tommy Davidson, Joseph C. Phillips) teach one another about success in life and business. Diedre: Anne Marie Johnson. (1:25 ★★) —Wed. 9 AM, 6:30 PM (HBO) *Next week: Sat. 3 PM, Tues. 6 AM, Fri. 10:30 AM* (HBO)

Striking Distance (1993) R: Violence, sexual situations, strong language. Demoted from a street beat to "river rescue" duty, a Pittsburgh cop (Bruce Willis) tries to reel in a serial killer. (1:45 ★★) —Mon./Early Tues. 3:40 AM, Fri. 8 PM (HBO)

The Sunshine Boys (1975) PG: Strong language. Neil Simon's warm, incisive character study of two elderly ex-vaudevillians who reluctantly agree to a one-shot TV reunion. Walter Matthau. (1:55 ★★★) —Tues. 9 PM (ENC) *Next week: Sat. 7 PM, Sat./Early Sun. 4:30 AM, Sun. 1:30 PM* (ENC)

Swing Kids (1993) PG-13: Violence. WWII Germany is the backdrop for this saga of two teens (Robert Sean Leonard, Christian Bale) among a group of jazz-loving youths rebelling against Nazism. (1:55 ★★) —Fri. 3 PM (SHO)

Sylvia Kristel's Beauty School (1993) R: Sexual situations. The designer of a new brassiere stages a beauty contest to help promote the product. Sylvia Kristel, Kevin Bernhardt, Jane Hamilton, Kimberly Taylor. (1:35) —Fri./Early Sat. 2 AM (TMC) *Next week: Thurs./Early Fri. 12:10 AM* (TMC)

Talent for the Game (1991) PG: Strong language, adult themes. A baseball scout (Edward James Olmos) discovers a pitching phenom during an Idaho sandlot game. Lorraine Bracco. (1:30) —Mon. 6:30 PM (MAX) *Next week: Tues. 9:30 AM* (MAX)

Tequila Sunrise (1988) R: Violence, strong language, sexual situations. Love triangle involving a drug dealer (Mel Gibson) trying to go straight, his cop friend (Kurt Russell) and a classy restaurant owner (Michelle Pfeiffer). Escalante: Raul Julia. (2:00 ★★) —Wed./Early Thurs. 1:20 AM (HBO)

They (Made for Cable; 1993) NR; a blind woman (Vanessa Redgrave) with supernatural gifts helps a grieving couple after the death of their daughter. Patrick Bergin. Chris: Valerie Mahaffey. (1:40) —Mon. 7:20 PM (TMC) *Next week: Thurs. 8:35 AM, 9 PM* (TMC)

They Call Me MISTER Tibbs! (1970) PG: Strong language, violence. Sidney Poitier repeats his "In the Heat of the Night" character in this tale of dope pushers, hustlers and murder in San Francisco. Filmed on location. Martin Landau, Barbara McNair. (1:50 ★★) —Sat. 5:40 AM, Mon. 10:15 AM (TMC) *Next week: Tues. 4 PM* (TMC)

The Thing Called Love (1993) PG-13: Strong language. River Phoenix (in his last role) stars as one of a quartet of young country performers seeking fame in Nashville. Miranda: Samantha Mathis. (2:00 ★★) —Tues. 9 AM, Fri. 1 PM (HBO)

This Earth Is Mine (1959) NR; Rock Hudson and Jean Simmons in the saga of a California wine-growing family during Prohibition. Martha: Dorothy McGuire. (2:10 ★★) —Tues. 9:45 AM, Tues./Early Wed. 3:30 AM (AMC) *Next week: Fri. 12:45 PM* (AMC)

A Thousand and One Nights (1945) NR; fun-filled adventure with Cornel Wilde as Aladdin, trying to woo a fair princess (Adele Jergens) with the unwilling aid of a genie (Evelyn Keyes). Phil Silvers. (1:35 ★★★) —Sun. 11 PM (DIS)

3:10 to Yuma (1957) NR; Glenn Ford and Van Heflin play antagonists in this top-notch suspense yarn about one man's efforts to deliver an outlaw to justice. (1:35 ★★★) —Fri./Early Sat. 12 mid. (DIS) *Next week: Thurs./Early Fri. 1 AM* (DIS)

Ticks (1993) R: Strong language, violence. Mutant arachnids really bug a group of teens during a field trip. Ami Dolenz, Rosalind Allen, Seth Green. (1:25) —Wed. 9 PM (TMC)

Tides of War (U.S.-Italian; 1990) NR: Violence, strong language. During WWII, a German officer (David Soul) occupying a Caribbean island is torn between duty and compassion. Yvette Heyden. (1:25) —Wed. 10 AM, 6:30 PM (SHO) *Next week: Tues. 1:30 PM, Wed. 5:30 AM* (SHO)

A Time to Love and a Time to Die (1958) NR; the love affair of a German soldier (John Gavin) during the Hitler regime. (2:20 ★★★) —Mon. 2:45 PM (AMC)

Timebomb (1991) R: Violence, sexual situations, strong language. A watchmaker (Michael Biehn) learns that he was once involved in mind-altering experiments. Patsy Kensit. (1:40 ★★) —Sat./Early Sun. 2:35 AM, Thurs./Early Fri. 4:25 AM (HBO)

To Have and Have Not (1944) NR; Howard Hawks directed the sensational team of Humphrey Bogart and Lauren Bacall (her movie debut) in this tale of intrigue in

WWII Martinique. (1:40 ★★★) —Tues. 3:55 PM (TMC) *Next week: Sun. 2:20 PM* (TMC)

Too Far to Go (Made for TV; 1979) NR; chronicling the disintegration of a suburban couple's 20-year marriage (from the short stories of John Updike). Michael Moriarty, Blythe Danner, Glenn Close. Jack: Ken Kercheval. (1:40) —Wed. 4:15 PM (MAX) *Next week: Fri. 12:30 PM* (MAX)

Tower of London (1939) NR; elaborate spine-chiller about Richard III (Basil Rathbone) and the clubfooted torturer-executioner (Boris Karloff) he used to ascend the throne. (1:40 ★★★) —Fri. 11 PM, Fri./Early Sat. 4:15 AM (AMC)

The Toy (1982) PG: Strong language, adult themes. Richard Pryor and Jackie Gleason team up in this tale of an unemployed writer hired to be a kid's plaything. Morehouse: Ned Beatty. (1:45 ★) —Mon. 9 AM, 6:15 PM (HBO) *Next week: Tues. 10:45 AM* (HBO)

Toy Soldiers (1991) R: Violence, strong language. Terrorists take over a prep school. Sean Astin. (2:00 ★★) —Sun./Early Mon. 2:15 AM, Thurs./Early Fri. 1 AM (ENC) *Next week: Thurs. 9 PM, Thurs./Early Fri. 3 AM* (ENC)

TradeOff (Made for Cable; 1995) NR: Sexual situations, violence, strong language. A Florida businesswoman (Theresa Russell) tries to draw her lover (Adam Baldwin) into a murder pact by offering to kill his wife in exchange for him killing her husband. Megan Gallagher. (1:35) —Tues. 9:30 PM (SHO) *Next week: Mon. 11 PM* (SHO)

Trade Secrets (French; 1986) NR: Nudity, adult themes. An ex-Interpol cop (Sam Waterston) investigates the murder of a Bordeaux heiress. (1:30) —Wed. 10:30 AM (HBO)

Trading Mom (1994) PG: Adult themes. Sissy Spacek plays four roles in this light-hearted story about three neglected children who attempt to find the perfect mother. Anna Chlumsky. Jeremy: Aaron Michael Metchik. (1:25 ★★) —Sat. 11:40 AM (DIS) *Next week: Sun. 4:30 PM, Thurs. 7 PM, Thurs./Early Fri. 4:30 AM* (DIS)

Trancers III: Deth Lives (1992) R: Violence, sexual situations, strong language. Time-tripping cop Jack Deth (Tim Thomerson) must foil the experiments of a crazed colonel. Melanie Smith, Andrew Robinson, Helen Hunt. (1:15) —Sun./Early Mon. 12:10 AM (SHO) *Next week: Mon./Early Tues. 12:35 AM* (SHO)

Treacherous (1994) R: Sexual situations, violence, strong language. An ex-girlfriend asks the owner (C. Thomas Howell) of a Mexican resort hotel to commit a robbery. Tia Carrere. (1:40) —Sat. 10:05 PM (SHO)

Trouble Bound (1993) R: Strong language, sexual situations. An ex-con on the road picks up a woman seeking revenge for her mob-boss father's murder. Michael Madsen, Patricia Arquette. (1:30) —Sun./Early Mon. 1:35 AM (TMC) *Next week: Mon./Early Tues. 4 AM* (MAX)

The Trouble with Angels (1966) NR; convent-school fun and games, pitting a worldly-wise Mother Superior (Rosalind Russell) against two obstreperous students (Hayley Mills, June Harding). (1:55 ★★★) —Thurs. 11:30 PM (DIS) *Next week: Fri. 10:05 PM* (DIS)

True Romance (1993) R: Violence, strong language, sexual situations. Fast-paced saga about a fugitive couple (Christian Slater, Patricia Arquette) on the run from cops and crooks. (2:00 ★★) —Sat. 10 PM (HBO) *Next week: Wed./Early Thurs. 3:10 AM* (HBO)

The Turn On (U.S.-French; 1989) R: Sexual situations, strong language. Reedited version of a 1985 film about a remote-control device that increases sexual desire. Jean-Pierre Kalfon. (1:25) —Thurs./Early Fri. 2:40 AM (SHO)

Twenty Bucks (1993) R: Strong language, sexual situations. Episodic character study follows a $20 bill as it passes through various hands. Linda Hunt. (1:35 ★★) —Tues. 7:25 PM (TMC) *Next week: Wed. 5:30 PM* (TMC)

Two for the Road (1967) NR; bittersweet exploration of true marital love (Audrey Hepburn, Albert Finney), set against picturesque trips through southern France. (1:55 ★★★) —Mon. 8 AM (SHO)

Tyson (Made for Cable; 1995) NR: Violence, strong language, sexual situations. Michael Jai White goes the distance as boxing's Mike Tyson in a dramatization that covers both his climb up the heavyweight ranks and his troubled private life. Cus D'Amato: George C. Scott. Don King: Paul Winfield. Kevin Rooney: Clark Gregg. (1:45) —Sun. 11:15 PM, Thurs. 11 PM (HBO) *Next week: Mon. 10 PM* (HBO)

The Uninvited (1944) NR; superb ghost story: a brother and sister (Ray Milland, Ruth Hussey) buy a seaside house and soon become embroiled in spirit hunting. (1:45 ★★★) —Thurs. 6:15 AM (AMC)

The Vagrant (1992) R: Violence, strong language. A yuppie (Bill Paxton) is stalked by a derelict. Michael Ironside, Marshall Bell. (1:35 ★★) —Tues. 11:55 PM (TMC)

Valdez Is Coming (1971) PG: Violence. Burt Lancaster plays a Mexican-American peace officer tracking a cattle baron who sanctioned the death of an innocent murder suspect. (1:35 ★★) —Sun. 9 PM (ENC) *Next week: Sat. 11 PM, Sun. 6:30 AM, 12 noon, Thurs. 7:15 PM, Fri. 11:15 AM* (ENC)

Violets Are Blue (1986) PG-13: Strong language, adult themes. Romance blooms for former high-school steadies (Sissy Spacek, Kevin Kline), although he's now married. (1:30 ★★) —Fri. 10 AM (MAX) *Next week: Sun. 7:30 PM, Mon. 12:15 PM, Fri. 3:15 PM* (ENC)

Viva Knievel! (1977) PG: Violence. Daredevil cyclist Evel Knievel battles drug smugglers. Lauren Hutton, Gene Kelly. (1:50 ★★) —Tues./Early Wed. 2:45 AM, Wed. 10 AM, 5:15 PM (ENC) *Next week: Thurs. 8 AM, 3:45 PM* (ENC)

Viva Maria (French; 1965) NR: Adult themes. Jeanne Moreau and Brigitte Bardot as show girls caught up in a Latin American revolution in 1907. Flores: George Hamilton. (1:55 ★★★) —Tues. 9:35 AM (SHO)

Wait 'til the Sun Shines, Nellie (1952) NR; director Henry King's sentimental account of 50 years of small-town life. David Wayne. (1:55 ★★★) —Tues. 3:05 PM (AMC)

War and Peace (Italian-U.S.; 1956) NR; Tolstoy's sprawling classic about Tsarist Russia under attack by the Napoleonic armies. Directed by King Vidor. Audrey Hepburn, Henry Fonda. (3:35 ★★★) —Sat./Early Sun. 1:05 AM (AMC)

Wayne's World 2 (1993) PG-13: Adult themes. Wayne and Garth (Mike Myers, Dana Carvey) party on in this sequel that has the boys organizing a music festival. (1:35 ★★) —Sat. 8:30 AM, Thurs. 7:30 AM (MAX)

Weekend at Bernie's II (1993) PG: Adult themes. Lifeless sequel, which finds the two insurance execs (Jonathan Silverman, Andrew McCarthy) trying to resurrect their deceased boss. (1:30 ★) —Tues. 6 AM, 2 PM (HBO) *Next week: Sat. 1:30 PM, Wed. 10:30 AM, 8 PM* (HBO)

The Westerner (1940) NR; Gary Cooper ambles into a range war and an encounter with the infamous Judge Roy Bean (Oscar winner Walter Brennan). Jane: Doris Davenport. (1:45 ★★★) —Wed. 6 AM (AMC)

What Did You Do in the War, Daddy? (1966) NR; farce about GIs in Italy during WWII. James Coburn, Dick Shawn. (2:00 ★★) —Mon. 1 PM (SHO)

When a Man Loves a Woman (1994) R: Strong language. Meg Ryan and Andy Garcia give sympathetic performances in this somber portrait of an alcoholic and her codependent husband. (2:05 ★★) —Sat. 8 PM, Wed. 8 PM (SHO)

When Worlds Collide (1951) G; George Pal's special-effects Oscar-winner about efforts to leave Earth before it collides with another planet. Richard Derr. (1:30 ★★) —Mon. 8 PM, Mon./Early Tues. 1:45 AM (AMC)

White Wilderness (1958) G; James Algar's Oscar-winning study of wildlife in the Arctic. (1:10 ★★★) —Tues. 1 PM, Tues./Early Wed. 4:45 AM (DIS)

Who Will Love My Children? (Made for TV; 1983) NR; Ann-Margret turns in a fine performance in the true story of a poor but proud mother in 1950s Iowa who resolves to find fit homes for her 10 kids before she dies of cancer. Ivan: Frederic Forrest. Hazel: Cathryn Damon. (1:40) —Sun. 6:15 AM (HBO)

Wild Cactus (1993) R: Sexual situations, violence, strong language. While vacationing in the desert, an innocent couple (David Naughton, India Allen) are terrorized. Gary Hudson. (1:35 ★) —Tues./Early Wed. 12:35 AM (SHO) *Next week: Thurs./Early Fri. 3:15 AM* (SHO)

Wild Cactus (1993) NR: Sexual situations, violence, strong language. While vacationing in the desert, an innocent couple (David Naughton, India Allen) are terrorized. Gary Hudson. (1:35 ★) —Tues. 10 PM (MAX)

Will Success Spoil Rock Hunter? (1957) NR; advertising gets spoofed during the escapades of a neurotic copywriter, who is touted as the world's greatest lover. Tony Randall. (1:40 ★★★) —Tues. 1:30 PM (AMC)

A Woman's Tale (Australian; 1991) PG-13: Adult themes. Inspiring chronicle of an elderly woman's struggle with cancer, loosely based on the life of actress Sheila Florance, who stars. (1:35 ★★★) —Wed. 10:10 AM (TMC) *Next week: Sun. 9:45 PM* (TMC)

The World's Greatest Lover (1977) PG: Strong language. Gene Wilder wrote, directed and plays an unlikely successor to Valentino in this spoof of 1920s Hollywood. Annie: Carol Kane. Zitz: Dom DeLuise. Hotel Manager: Fritz Feld. (1:35 ★★★) —Sat./Early Sun. 2:45 AM, Sun. 8:30 AM, 3:45 PM (ENC) *Next week: Tues. 9:45 AM, 6 PM* (ENC)

The Yellow Rolls-Royce (British; 1964) NR; uneven, all-star vehicle about the continental love lives of various owners of the same elegant car. Rex Harrison, Ingrid Bergman, Shirley MacLaine, Omar Sharif, Jeanne Moreau, George C. Scott. (2:05 ★★) —Thurs. 8 AM (SHO)

You'll Like My Mother (1972) PG: Adult themes. Lamont Johnson directed this suspense yarn about a pregnant young widow (Patty Duke) trapped in a snowbound house. Richard Thomas. (1:40 ★★) —Thurs. 9 PM, Fri. 7 AM, 1 PM (ENC)

Yours, Mine and Ours (1968) NR; Lucille Ball and Henry Fonda in the true story of a widower with 10 children who married a widow with eight. Darrel: Van Johnson. (1:55 ★★★) —Mon. 7 PM, Tues. 10 AM, 3:30 PM (ENC) *Next week: Sat. 6 AM, 11:30 AM, 5 PM, Thurs. 6 AM, 1:45 PM* (ENC)

Zipperface (1992) NR: Violence, nudity, strong language. A Palm Beach police detective (Donna Adams) tries to learn the identity of a mask-wearing serial killer. (1:30) —Mon./Early Tues. 1:45 AM (TMC)

Zorba the Greek (1964) NR; Anthony Quinn offers an acclaimed performance as a gregarious peasant who befriends a young English writer on Crete. Alan Bates, Irene Papas. Hortense: Lila Kedrova (her Oscar-winning performance). (2:30 ★★★★) —Thurs. 10:45 AM, 6:30 PM (ENC)

Horoscope

By Patric Walker

ARIES *(March 21-April 20)*: Mars, your ruling planet, can sometimes make you come on too strong. However, with Venus also involved in this week's planetary configuration, you can choose to avoid some disagreements by making certain concessions.

For your extended Aries horoscope, call: 1-900-454-3152*

TAURUS *(April 21-May 21)*: Take loved ones into your confidence this week, and try not to face all of life's problems at once. What you learn from an unusual source will change many things you currently find disturbing, both in your home life and at work.

For your extended Taurus horoscope, call: 1-900-454-3153*

GEMINI *(May 22-June 21)*: Don't complain that the tempo of life has become too fast or plead for time to collect your thoughts. The die is cast, and you must continue along the path you have chosen. You are in so deep that you might as well go on.

For your extended Gemini horoscope, call: 1-900-454-3154*

CANCER *(June 22-July 23)*: You are about to be singled out to take on an important role. Therefore, if you are willing to meet each new day with hopeful anticipation—instead of looking for things to go wrong—May will be a time of excitement and achievement.

For your extended Cancer horoscope, call: 1-900-454-3155*

LEO *(July 24-Aug. 23)*: This could be one of the most memorable weeks of the year. A magnificent aspect between Venus in Aries and Mars in your birth sign means you are now on the same wavelength as loved ones. Whether you put your own interest first or fall in with others' plans really doesn't matter—either way you win.

For your extended Leo horoscope, call: 1-900-454-3156*

VIRGO *(Aug. 24-Sept. 23)*: There will be times this week when you could easily overreact. So count to 10 before speaking your mind, both at home and at work, and try to analyze your motives before making any major decisions. Life is primarily what we make it, so think pleasant thoughts.

For your extended Virgo horoscope, call: 1-900-454-3157*

LIBRA *(Sept. 24-Oct. 23)*: Venus, your ruler, sparkling away in Aries, bodes well for partnership and romantic matters, especially around the 12th, when it forms a passionate clinch with Mars. Projects involving large numbers of people are also under favorable stars at the moment, so don't hesitate to promote your interests.

For your extended Libra horoscope, call: 1-900-454-3158*

SCORPIO *(Oct. 24-Nov. 22)*: The Sun allied with Saturn at week's end reminds you that life carries desires that seem all-consuming one day and trivial the next. More often than not, we get what is best for us in the end. So sit back and let others do the worrying.

For your extended Scorpio horoscope, call: 1-900-454-3159*

SAGITTARIUS *(Nov. 23-Dec. 21)*: Though current influences relate mainly to affairs of the heart, they should also soften any blows you receive on the work front over the next few days. In fact, most of the storm clouds will begin to disperse on all fronts, leaving you free to chart your own destiny.

For your extended Sagittarius horoscope, call: 1-900-454-3160*

CAPRICORN *(Dec. 22-Jan. 20)*: Planetary activity over the next few days is the kind that works wonders for your morale—and your bank balance. So start the week in an optimistic frame of mind. Just make sure you are compensated for all your hard work.

For your extended Capricorn horoscope, call: 1-900-454-3161*

AQUARIUS *(Jan. 21-Feb. 19)*: Current aspects—and Venus allied with Mars in particular—signify that there is no time like the present to cement emotional ties and attachments. Creatively, too, the ball is very much in your court. So play the game you know best—and play to win.

For your extended Aquarius horoscope, call: 1-900-454-3150*

PISCES *(Feb. 20-March 20)*: No matter how dim your prospects seem, you will begin to feel more optimistic and energetic this week. Certain routines may have to be abandoned, but once you start making changes, your only real problem will be knowing when to stop.

For your extended Pisces horoscope, call: 1-900-454-3151*

***For Your Extended Weekly Horoscope and Birthday Forecast by**
PATRIC WALKER
99¢ per minute
Touch-tone phones only. If under 18, please get parental permission.

News America, 1211 6th Ave., NY, NY 10036 (212) 852-7700

May 6, 1995

Television Crossword

Puzzle #327

across

1 Joanne of "Red River"
4 *The Greatest American Hero* star
8 Miles ___ hour
11 ___ *& Stimpy*
12 Thought (comb. form)
13 Strong wind
14 "Howards ___"
15 *The A-___*
16 Swenson on *Benson*
17 Dianne and family
19 Make of car, for short
21 Siegfried and ___
22 1950s late-night show
26 *Tony Orlando and* ___
28 ___ avail; futile (2 words)
29 Egypt, once (init.)
30 Olivia d'___ of *The Wonder Years*
31 She was *Our Miss Brooks*
32 Anger
33 "New" prefix
34 Ms. Arthur's
35 Yalies
36 "The Naked and the Dead" star (2 words)
38 ___ *My Children*
39 Movie, for short
40 Finally (2 words)
43 Jennifer on *WKRP in Cincinnati*
46 Wagner or Powers sleuth
48 Star of "Pulp FIction"
49 Garfield's friend
50 Silkworm
51 "When Harry ___ Sally"
52 "___ of Boys Town"
53 "___ Window"
54 Shoe width

down

1 Pearson or Barrymore
2 *Seinfeld*'s Poppie, ___ Santoni
3 Rollins on *L.A. Law*
4 Russell of *Gunsmoke*
5 Sweet drinks
6 "___ for Two"
7 *This Is* ___ (2 words)
8 "Peter ___"
9 Actress/dancer Taina
10 Stephen or Peggy
13 Leslie Caron film
18 "___ of Flubber"
20 Identity unknown (abbr.)
22 Early-morning show
23 He was *Benson*
24 "Mata ___"
25 ___ *bien*
26 Plato of *Diff'rent Strokes*
27 Character actor Walter
28 *The Merv Griffin Show* announcer
31 Shelter along the Seine
35 Annex
37 Frances Bavier played his great aunt
38 Fragrance
40 "Habanera," for one
41 Captain Hook's sidekick
42 "Little Man ___"
43 Herbert of "Pink Panther" films
44 "___ to Billy Joe"
45 Writer Anaïs
47 "___ You in the House Alone?"

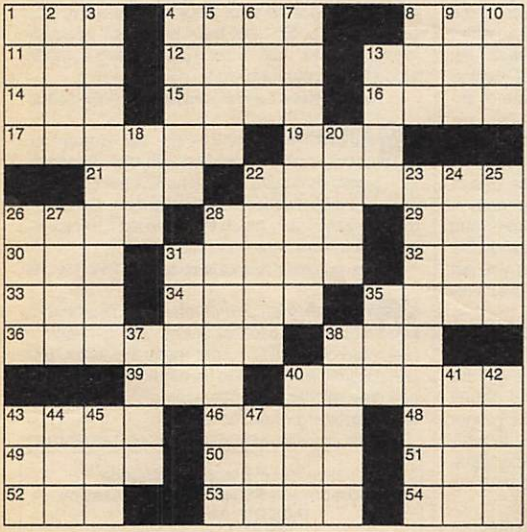

STUMPED???
For answers to any five clues call...
1-900-TV GUIDE
(1-900-884-8433)
99¢ per minute
Touch-tone phones only.
If under 18, please get parental permission.
News America
1211 6th Ave. NY, NY 10036 (212) 852-7700

Answers to puzzle of April 29

O	P	P		E	H	P				T	H	Y
L	E	A		L	A	I	R		T	H	A	I
E	E	L		D	I	N	O		H	A	W	N
G	R	O	W	I	N	G	P	A	I	N	S	
		M	I	N	G		E	M	S			
E	M	I	L			P	R	O		R	A	J
L	O	N		S	W	I	S	S		E	L	O
L	E	O		W	A	G			I	S	L	E
			E	E	R		A	S	S	T		
	B	E	V	E	R	L	Y	H	I	L	L	S
P	E	T	E		E	I	R	E		E	A	T
A	G	A	R		N	O	E	L		S	R	A
S	A	L				N	S	F		S	A	N

THE BEST OF TV GUIDE CROSSWORDS
Available each month wherever magazines are sold

TV GUIDE (ISSN 0039-8543) is published weekly by News America Publications Inc., 100 Matsonford Road, Radnor, PA 19088. Second-class postage paid at Wayne, PA and at additional mailing offices. POSTMASTER: send address changes to TV GUIDE, Box 900, Radnor, PA 19088. Subscription rates: 1 year $45.24, foreign postage extra. Send subscription orders to TV GUIDE, Box 400, Radnor, PA 19088. Send changes of address to Box 900, Radnor, PA. If possible include the mailing label from your latest TV GUIDE. Allow 5 weeks for arrival of first copy and address changes. Send Letters to the Editor and other correspondence to TV GUIDE, Box 500, Radnor PA 19088.

Copyright 1995 by News America Publications Inc. All rights reserved. No material in TV GUIDE including program information may be reprinted without permission of the copyright owner. TV GUIDE is a trademark of TV GUIDE Financial, Inc., licensed to News America Publications Inc. Member of Audit Bureau of Circulations.

For all the notes she slipped into your lunch box.

All the monsters she chased out of your closet. And all the reassurances that everything would be all right. And everything was, thanks to Mom. So this Mother's Day, tell her how much she means to you with a gift from FTD.

Now ordering the FTD Mother's Loving Home Bouquet, the FTD Basket of Love Bouquet or the FTD Beautiful Garden Bouquet is just a phone call away. Just call 1-800-FTD-2222 today and speak directly with an FTD florist near you.

Mom always wiped away your tears. Now, bring a few to her eyes with a gift from FTD.

FTD

Our Hands Move Hearts

® TM Trademarks of FTD. ©1995 FTD.

a gift of love.

Or send the FTD Beautiful Garden™ Bouquet,
beautiful flowers and sprigs of greens
artfully arranged in a terra cotta birdbath.
It's a fresh way to send Mom your love.

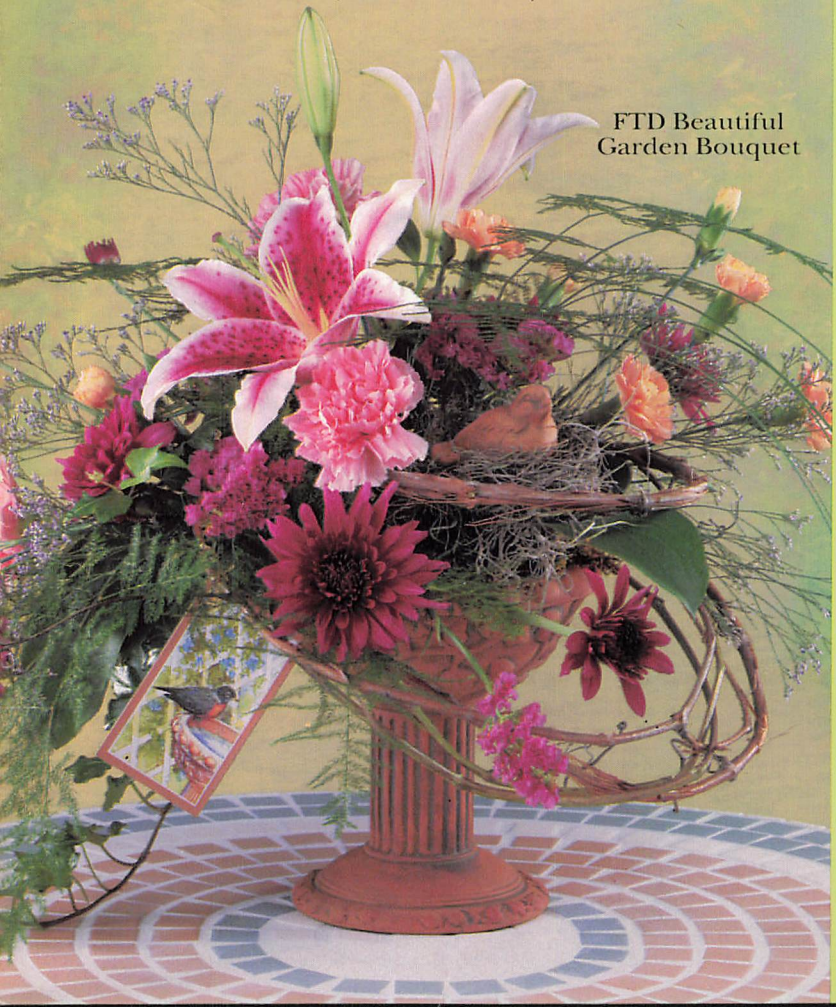

FTD Beautiful
Garden Bouquet

Call 1-800-FTD-2222

Thank Mom with

Send her the FTD® Basket of Love™ Bouquet, a white wicker basket adorned with ribbons and filled with the softest colors of spring.

FTD Basket of Love Bouquet

FTD

Our Hands Move Hearts™

® TM Trademarks of FTD. ©1995 FTD.

Every mom loves a house filled with flowers.

So this year, send her the FTD® Mother's Loving Home™ Bouquet, Victorian charm captured in hand-painted ceramic. It's the perfect gift for Mother's Day.

FTD Mother's Loving Home Bouquet

Our Hands Move Hearts™

FTD®

Call 1-800-FTD-2222